DESIGNATING CHARLES ST. BETWEEN W. MCKINLEY AVE AND W. IOWA AVE. AS RESIDENTIAL PREFERENTIAL PARKING ZONE A

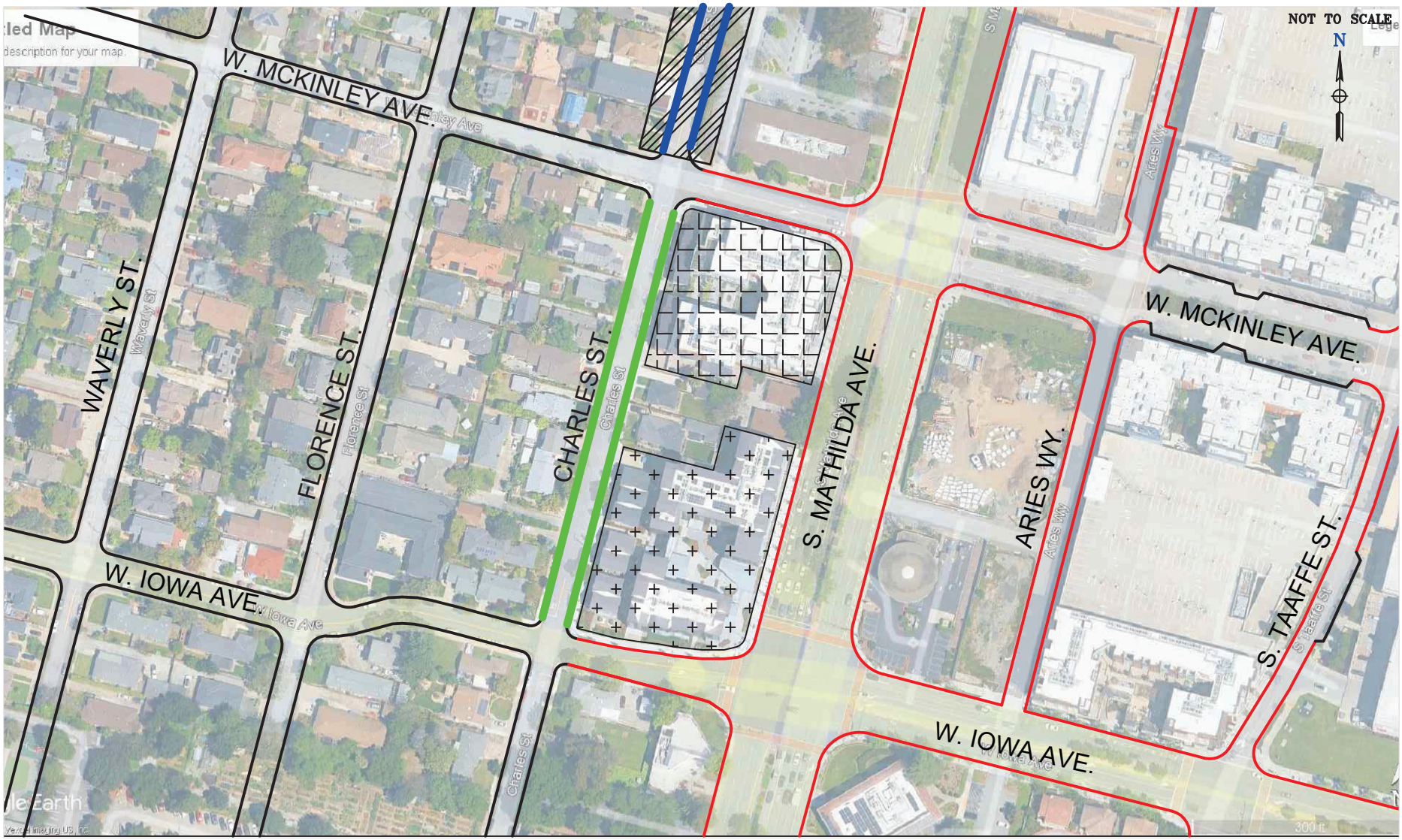

RESIDENTIAL PREFERENTIAL PARKING (RPP) ZONE PER EXISTING ORDINANCE NO. 3175-21

MAXWELL APARTMENTS

MERIDIAN APARTMENTS

ALL-DAY PROHIBITED PARKING

CURRENT 7-HR TIME LIMIT PARKING RPP ZONE

PROPOSED RPP ZONE A