

Potential Safe Parking Sites - Sunnyvale

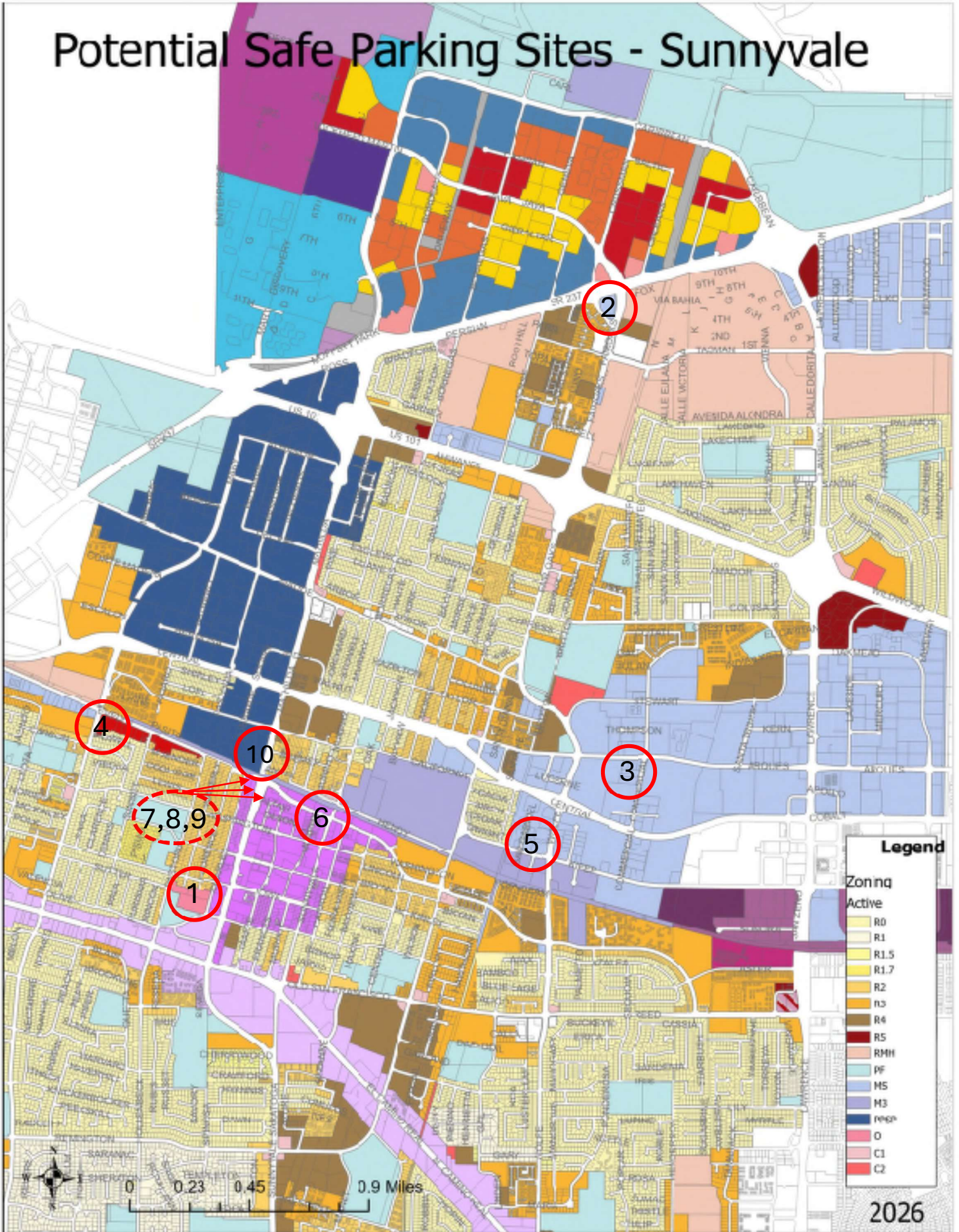

Maps and List of Sites
Considered for Safe Parking

	COMMON NAME	APN	AREA (S.F.)	AREA (ACRES)	PROS	CONS
CIVIC CENTER						
1	SOC VACANT LOT	165-04-019	79715	1.83	*Near Services *Svc such as DoW already present *infrastructure present/minimal capital improvements needed	*Near residential-generator noise concerns; *Significant outreach needed; *City staff uses some of the parking lot- additional parking may be needed as staff come back into the office
PARCEL/RIGHT OF WAY						
2	CONSTRUCTION STAGING AREA / TRIANGLE	110-29-035	125017	2.87	*Does not share property line with residential use. *Near grocery store	*PG&E Major Gas line service area has access though west side *Surrounded by busy roads, only eastern portion is usable -- could fit 12-15 RVs *Busy Area with lots of trucks *Noisy near overpass and freeway
COMMERCIAL						
3	CORPORATION YARD EXPANSION - LEASED	205-34-007	53579	1.23	Commercial area/not near residential; infrastructure present	Currently leased
4	GOLDEN WEST COLLISION-FUTURE MARY AVE GRADE SEPERATION	165-20-017	57064	1.31	Commercial area; infrastructure present	Currently leased
5	SUNNYVALE COMMUNITY SERVICES OLD SITE	205-44-005	34410	0.79		Currently all areas being used by City
PARKING/RIGHT-OF-WAY						
6	EVELYN AVE & SUNNYVALE AVE	209-06-076	3920	0.09		Too small
7	EVELYN AVE & CHARLES ST - West	165-14-045	25265	0.58		*Site encumbered by off-ramp *Not suitable for RVs
8	EVELYN AVE & CHARLES ST - East	165-14-046	21780	0.5		*Site encumbered by off-ramp *Not suitable for RVs
9	UNDERNEATH MATHILDA OVERPASS S/O EVELYN	RIGHT OF WAY	43560	1.00		Size is misleading; there isn't a full acre of useable space; may not be suitable for RV's
10	UNDERNEATH MATHILDA OVERPASS N/O EVELYN	ADJ 165-26-01	29621	0.68		Access easement restrictions for Caltrain Parking

Site #1 Civic Center Campus

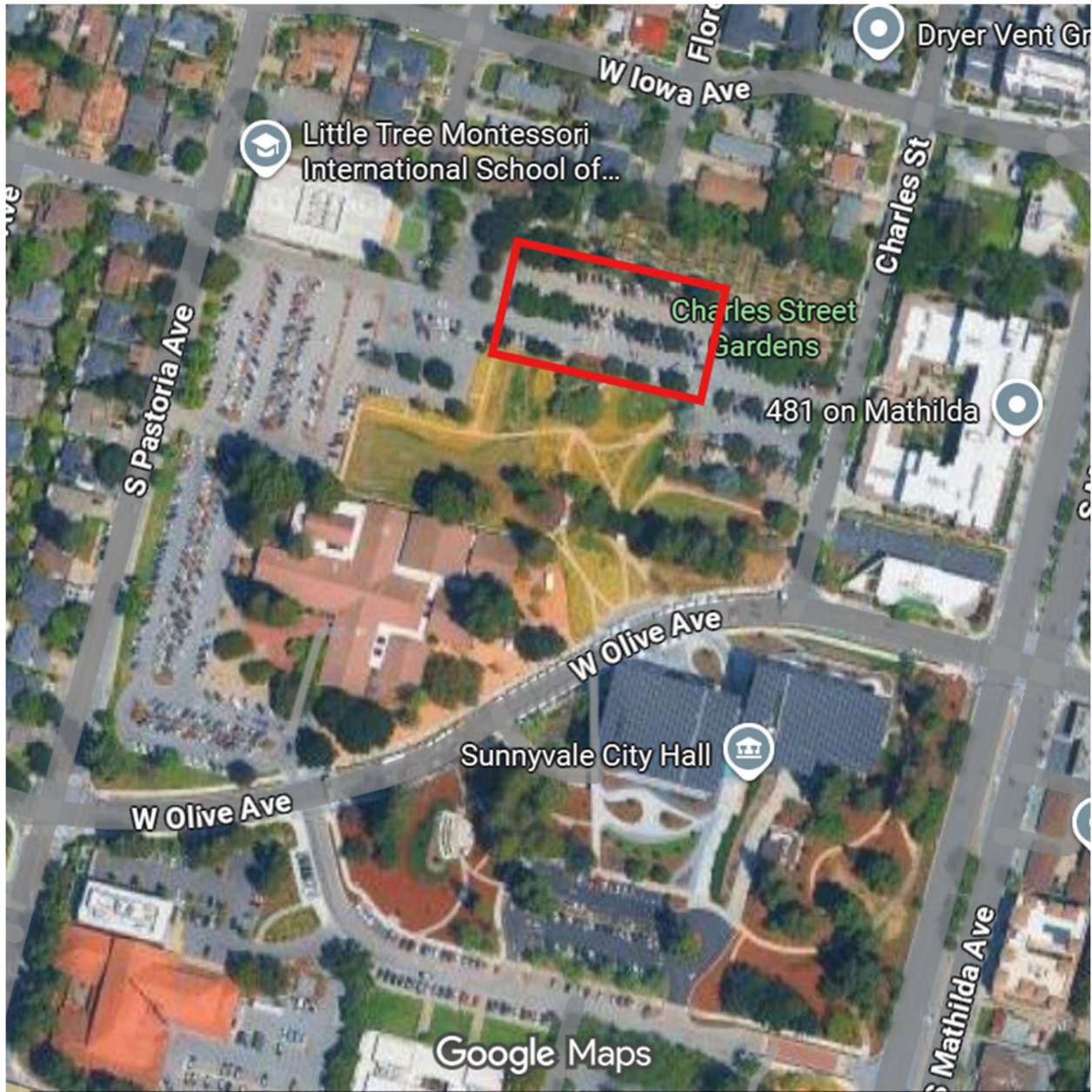

Site #2 1240 Fair Oaks Way

