



## Phase I Environmental Site Assessment

June 11, 2024

1001 South Wolfe Road, Sunnyvale, CA 94086

Project #: P2-06-06-24

Prepared for:

Mr. Samir Sharma

Silicon Valley Environmental/Phase-1 Environmental Services is pleased to submit our report describing the findings of the Phase I Environmental Site Assessment (ESA) at the above reference Property. This assessment was prepared in general accordance with the American Society of Testing and Materials (ASTM) Standard Practice for Environmental Site Assessments: Phase I Environmental Site Assessment Process – ASTM Designation: E 1527-21.

### Reliance

This report may be distributed and relied upon by Mr. Samir Sharma; Their successors, and assigns - with the reality that the entire report must be read, including Section 1.4 (Significant Assumptions), Section 1.5 (Limitations and Exceptions) and 1.6 (Limitations of Liability). Reliance on the information and conclusions in this report by any other person or entity is not authorized without the express written consent from Silicon Valley Environmental/Phase-1 Environmental Services. I declare that, to the best of my professional knowledge and belief, I meet the definition of Environmental Professional as defined in §312.10 of this part [40 CFR Part 312]. I have specific qualifications based on education, training, and experience to assess a property of the nature, history, and setting of the Subject Property. I have developed and performed the “all appropriate inquiries” in conformance with the standards and practices set forth in 40 CFR Part 312.

If you have any questions or require further clarification of the report findings, please contact the undersigned at your convenience. Thank you for the opportunity to be of service.

Respectfully,

Silicon Valley Environmental Group, Inc./DBA; Phase-1 Environmental Services

Christopher G. Solomon, CEO  
ASTM-Qualified Phase I, II & III  
Environmental Professional  
Senior Assessor



## REPORT REC/ PEC FINDINGS & SUMMARY

Identified RECs (See definitions below)	Yes	No
Recognized Environmental Condition (REC)		X
Controlled Recognized Environmental Condition (CREC)		X
Historical Recognized Environmental Condition (HREC)		X

**Recognized Environmental Condition (REC)** - Defined by the ASTM Standard Practice E1527-21 as; "(1) the presence of hazardous substances or petroleum products in, on or at the subject property due to a release to the environment; (2) the likely presence of hazardous substances or petroleum products in, on or at the subject property due to a release or likely release to the environment; or (3) the presence of hazardous substances or petroleum products in, on or at the subject property under conditions that pose a material threat of a future release to the environment. *A de minimis condition is not a recognized environmental condition.*"

- Phase-I Environmental Services **did not** identify Recognized Environmental Conditions during this assessment.

**Controlled Recognized Environmental Condition (CREC)** - Defined by the ASTM Standard Practice E 1527-21 as; "N—recognized environmental condition affecting the subject property that has been addressed to the satisfaction of the applicable regulatory authority or authorities with hazardous *substances* or *petroleum products* allowed to remain in place subject to implementation of required controls (for example, *activity and use limitations* or *other property use limitations*)."

- Phase-I Environmental Services **did not** identify any Controlled Recognized Environmental Conditions during this assessment.

**Historical Recognized Environmental Condition (HREC)** - Defined by the ASTM Standard Practice E1527-21 as; "N—a previous release of hazardous substances or petroleum products affecting the subject property that has been addressed to the satisfaction of the applicable regulatory authority or authorities and meeting unrestricted use criteria established by the applicable regulatory authority or authorities without subjecting the subject property to any controls (for example, *activity and use limitations* or *other property use limitations*). A historical recognized environmental condition is not a recognized environmental condition."

- Phase-I Environmental Services **did not** identify any Historic Recognized Environmental Conditions during this assessment.

Non-ASTM-Scope PEC's & Other Environmental Considerations (See definitions below)	Yes	No
Potential Environmental Concerns (PEC's)	X	
Other Environmental Considerations – Mold, Water Intrusion/ Damage		X
Other Environmental Considerations – Radon Gas		X
Other Environmental Considerations – Lead Based Paint (LBP)	X	
Other Environmental Considerations – Asbestos Building Materials (ACMs)	X	

**Potential Environmental Concerns (PEC's)** – PECs are environmental situations at or concerning a property which, if not attended to, or if circumstances on site were to change or be altered in certain ways; might

produce or cause environmental liability and/or possible corrective action(s) to mitigate. For example; potential Vapor Intrusion concerns are far less for a commercial building, where people work 8-hrs a day than they are if the building use were to change to residential occupancy - where tenants could be breathing the inside air up to 24-hrs daily. Under circumstances like these, we would generally not recommend any action unless or until the use conditions are planned to be changed.

- **Phase-1 Environmental Services** *did identify one Potential Environmental Concern during this assessment.*

Aerial photographs indicate that the Property was adjacent to commercial fruit orchards from at least 1939 to the mid-1970s. This is a PEC only if the Property is redeveloped – especially for residential or other sensitive-receptor (such as school) occupancies. Persistent organochlorine pesticides (OCPs) were used prevalently in farming into the 1970's and are now banned. If redeveloped – especially for residential or other sensitive-receptor occupancy (such as School or elderly) this could result in shallow soil disposal or mitigation requirements.

**Other Environmental Considerations** – Findings that warrant discussion, but do not qualify as RECs, include; de minimis conditions and/or environmental considerations such as; the presence of Asbestos Containing Materials (ACMs), Lead Based Paint (LBP), Radon gas, and Mold, which can affect the liabilities and financial obligations of the Client, the health and safety of site occupants, and the value and marketability of the Property.

#### **Other Environmental Consideration Findings**

- **Asbestos-Containing-Materials and Lead-Based-Paint** – *The Subject Property buildings were initially constructed in 1947, therefore ACMs and LBP are likely present. Professional testing for ACMs and LBP will be required if remodeling or demolition, before disposal of demo materials can be determined – if this testing has not already been performed.*
- **Radon Gas** – *The Property is in a Radon Zone 2. No action is generally required when in this Zone.*

## Report Summary

Phase-1 Environmental Services has performed a Phase I Environmental Site Assessment in conformance with the scope and limitations of ASTM E 1527-21 at **1001 South Wolfe Road, in the City of Sunnyvale, County of Santa Clara, California;** (Subject Property).

- *Phase-1 Environmental Services **did not** identify **Recognized Environmental Conditions (RECs)** during this assessment.*
- *Phase-1 Environmental Services **did identify** one **Potential Environmental Concern** during this assessment.* Aerial photographs indicate that the Subject Property was within and adjacent to commercial fruit orchards from at least 1931 to the mid-1960s. This is a PEC if the Property is redeveloped – especially for residential or other sensitive-receptor (such as school) occupancies. Persistent organochlorine pesticides (OCPs) were used prevalently in farming into the 1970's and are now banned.

If the Subject Property is planned to be redeveloped or sub-divided for residential or other sensitive-receptor (such as school or elderly) occupancies, **testing shallow soils on-site for Organochlorine Pesticides (OCPs), Arsenic, and Lead is recommended and will likely be required for permitting its redevelopment.**

**Based on this Phase I study, other than the above (redeveloping), no further action is needed nor recommended at or for the Subject Property.**



## Table of Contents – 1001 South Wolfe Road, Sunnyvale, California 94086 Phase I Environmental Site Assessment – June 2024

REPORT REC/ PEC FINDINGS & SUMMARY.....	1
Report Summary .....	3
1) INTRODUCTION .....	6
1.1) Purpose .....	6
1.2) Scope of Services .....	6
1.3) Deviations.....	6
1.4) Significant Assumptions.....	6
1.5) Limitations and Exceptions .....	7
1.6) Limitations of Liability.....	7
1.7) Special Terms and Conditions .....	8
2) SUMMARY OF PROPERTY DESCRIPTION & BUILDING INFORMATION .....	8
3) SITE AND VICINITY GEOLOGIC DESCRIPTION .....	8
3.1) Topographic Map Overview.....	8
3.2) General Site Settings .....	9
3.3) Hydrogeologic Review .....	9
3.4) FEMA Flood Zone Determination .....	10
4) STRUCTURES, IMPROVEMENTS, USAGE CHARACTERISTICS .....	10
Current Uses of Adjoining Properties.....	11
5) INTERVIEWS, QUESTIONNAIRES & USER PROVIDED INFORMATION .....	11
5.1) ASTM User Questionnaire .....	11
5.2) Property Owner Pre-Survey Environmental Questionnaire and Interview .....	11
5.3) Land Title Records/ Environmental Liens – Property Activity Use Limitations .....	11
6) SITE RECONNAISSANCE/ ENVIRONMENTAL INSPECTION .....	13
6.1) Methodology and Limiting Conditions .....	13
6.2) Subject Properties & Adjacent Reconnaissance Findings .....	13
7) HISTORICAL INFORMATION .....	14
7.1) Historic Fire Insurance Maps .....	14
7.2) Aerial Photograph Review .....	15
7.3) Historical Topographic Map Review .....	15
7.4) Local Historic City Directory Review.....	16
8) REGULATORY AGENCY RECORDS .....	17
8.1) Sunnyvale Fire Prevention (CUPA) .....	17
8.2) Building, Planning Department Office Records.....	17

8.3) Regional Water Quality Control Board .....	17
8.4) Department of Toxic Substances Control (DTSC) Manifest Records.....	18
9) RELATIVE ENVIRONMENTAL REPORTS and STUDIES.....	18
10) REGULATORY AGENCY DATABASES REVIEW.....	18
10.1) ASTM E 2600-10 Vapor Encroachment Screening .....	18
10.2) MapHazardsPro Subject Property and Adjacent Properties Database Records .....	20
10.3) Surrounding Chemical and Petroleum Potential Vapor Intrusion Cases .....	20
11) DOCUMENT DATA GAPS .....	23
12) RECOGNIZED ENVIRONMENTAL CONDITIONS (RECs) & PECs .....	24
12.1) Recognized Environmental Concerns (RECs) .....	24
12.2) Potential Environmental Concerns (PECs).....	24
13) OTHER ENVIRONMENTAL CONSIDERATIONS (Non-ASTM-Scope).....	25
14) CONCLUSIONS AND RECOMMENDATIONS .....	26
15) STATEMENT OF PROFESSIONAL QUALIFICATIONS .....	27
16) REFERENCES .....	28
FIGURES.....	28
1) Site Vicinity Map.....	28
2) Site Plan.....	28
ATTACHMENTS.....	28
A) Property Photographs.....	28
B) Building/ Planning Dept., Fire Dept. (CUPA/CERS), and DTSC File Records.....	28
C) SCVWD Closure Recommendations & Sunnyvale Sunken Garden LUST Case Data .....	28
D) Hacienda Center 793 E El Camino Open CSL Case Documents .....	28
E) HIG Aerial Photographs and USGS Topographical Maps .....	28
F) HIG Historic City Directories.....	28
G) MapHazardsPro Environmental Database Radius Report .....	28

## 1) INTRODUCTION

Mr. Samir Sharma (the Client) engaged Phase-1 Environmental Services (Phase-1 ES) to conduct a Phase I Environmental Site Assessment (ESA) of the property consisting of one parcel located at **1001 South Wolfe Road, in the City of Sunnyvale, County of Santa Clara, California**; subsequently referred to in this report as the "Subject Property". This assessment was prepared in general accordance with the American Society of Testing and Materials (ASTM) Standard Practice for Environmental Site Assessments: Phase I Environmental Site Assessment Process (ASTM Designation: E 1527-21).

### 1.1) Purpose

The purpose of the Phase I ESA was to identify, to the extent feasible, Recognized Environmental Conditions (REC's) relating to the property. This assessment included a site reconnaissance as well as research of past studies performed on the Property, interviews with representatives of the occupants and property management, and research of various available environmental databases and agencies.

### 1.2) Scope of Services

The Scope of Services for the performance of this Phase I ESA included the following tasks:

- On-site visual reconnaissance of the Property to evaluate on-site activities in respect to hazardous materials use, storage, and disposal activities.
- On-site visual survey of the current uses of the immediately adjacent sites, and surrounding area.
- Review of selected historic documentation for the Property to determine what activities have occurred at the subject site since the Property's first developed use.
- Review of reasonably ascertainable regulatory agency files concerning hazardous material use, storage and disposal at the Property and at adjacent and surrounding sites.
- Acquisition and detailed professional review of a current environmental sites radius report.
- Preparation of this report in general accordance with the document entitled *Standard Practice for Environmental Site Assessments: Phase I Environmental Site Assessment Process* (The American Society for Testing and Materials [ASTM], Designation E 1527-21).
- Interviews with available Property contacts, regulatory officials and personnel associated with the subject and adjoining properties.

### 1.3) Deviations

No deviations from the recommended scope of ASTM Standard E 1527-21 were required as part of this Phase I Environmental Assessment.

### 1.4) Significant Assumptions

While this report provides an overview of potential environmental concerns, both past and present, the environmental assessment is limited by the availability of information at the time of the assessment. It is possible that unreported disposal of waste or illegal activities impairing the environmental status of the Property may have occurred which could not be identified. The conclusions and recommendations regarding environmental conditions that are presented in this report are based on a scope of work authorized by the

Client. Note, however, that virtually no scope of work, no matter how exhaustive, can identify all contaminants or all conditions above and below ground.

### **1.5) Limitations and Exceptions**

This Phase I Environmental Site Assessment does not guarantee the condition of the Property. Phase-1 Environmental Services (Phase-1 ES) is not responsible for conditions or consequences arising from facts and information that is withheld or concealed, or not fully disclosed at the time this evaluation is performed. Conclusions and recommendations made in the report for the Property aerial imagery in nature and are based wholly upon the data obtained and available information reviewed during the assessment. Phase-1 ES is not responsible for errors or omissions in agency or provided files or databases or non-disclosure by Property owners or representatives. To achieve the study objectives for this project we are required to base Phase-1 ES conclusions and recommendations on the best information available during the period the investigation was conducted. Phase-1 ES professional services are performed using the degree of care and skill ordinarily exercised by environmental consultants practicing in this or similar fields. The findings are mainly based upon examination or historic records and reports, maps, aerial photographs, and governmental agencies lists. It should be noted that governmental agencies often do not list all sites with environmental contamination; the lists and data used could be inaccurate and/or incomplete. Recommendations are based on the historic land use of the subject property, as well as features noted during the site inspection.

The absence or potential gross contamination sources, historic or present, does not necessarily imply that the subject property is free of any contamination. This Phase I Site Assessment did not include the recovery, sampling, or reporting of the nature or extent of Asbestos Containing Materials, the presence of Lead-based Paint or any Mold Issues.

Phase-1 ES does not warrant or guarantee that no significant events, releases, or conditions could have arisen during the periods or situations with data gaps (if they exist). The Phase I Site Assessment does not include information or advice relating to any environmental issues, laws or environmentally related business decisions that have not been stated in the above outline. No warranties, therefore, are expressed or implied. Phase-1 ES has no liability towards consequential damages. In some cases, an environmental compliance audit may be necessary for a property. The information and opinions rendered in the report will exclusively for use by the Client. Phase-1 ES will not distribute or publish the report without the Client's consent except as required by law or court order. Phase-1 ES has no responsibility or liability whatsoever to persons or entities other than the Client if they so choose to use this report.

### **1.6) Limitations of Liability**

Phase-1 ES' total liability to the client for any-and-all injuries, claims, losses, expenses, or damages whatsoever directly or indirectly arising out of or in any way related to this report from any cause or causes, including but not limited to Phase-1 ES' negligence, errors, omissions, strict liability, or breach of contract shall not exceed the total amount of the contract for this project. Phase-1 ES shall not be liable for latent or hidden conditions, conditions not actually observed by Phase-1 ES, the potential consequences of observable conditions, conditions of which client had knowledge of at the time of the services, or any unauthorized assignment or reuse of the report. Notwithstanding the prior sentence, in no event shall Phase-1 ES be liable to client for any exemplary, punitive, direct, or indirect, incidental special or consequential (including lost profits) damages

arising from or in any way connected with its performance or failure to perform under the agreement, even if the affected party has knowledge of the possibility of such damages.

### 1.7) Special Terms and Conditions

The Client for this project requested no special terms, conditions, or extraneous services. Therefore, Phase-1 ES implemented no special terms, conditions, or extraneous services for this project. Business Environmental Risk concerns have not been addressed for this project. Controlled substances information has not been included, as it is outside the scope of E 1527-21 unless specifically requested by the Client.

## 2) SUMMARY OF PROPERTY DESCRIPTION & BUILDING INFORMATION

PROPERTY INFORMATION	
Name	Residential
Street Addresses	1001 South Wolfe Road
City, State, Zip	Sunnyvale, California 94086
County	Santa Clara
Zoning	Single-Family Residential
Approx. Acreage/ Sf.	~0.325 acres (PropertyShark)
Assessor's APN# (s)	211-16-042
Current Owner	<b>Owner:</b> Carine, Thomas A & Nina A Trustee Et Al (PropertyShark Rpt.)
Usage/Occupants	<b>Occupants:</b> Residential
BUILDING INFORMATION	
# Buildings & appx. Sf.	Single Family Home – 1,152-sf.
Exterior Construction	Wood
Year 1 <sup>st</sup> Constructed	1947 (Santa Clara Planning Property Profile Report)
Stories/Floors	Single
Basement(s)	No basement was observed.
Foundation Type	Wood founded.

## 3) SITE AND VICINITY GEOLOGIC DESCRIPTION

### 3.1) Topographic Map Overview

The Property is located at an elevation of approximately 119 feet above mean sea level (U.S. Geological Survey "Cupertino, CA" - 7.5 Minute Topographic map). The Subject Property sits on land that is relatively flat. Regionally, the general topographic down-slope is to the Southwest. Please refer to the Topographical Map in **Attachment E**.

### 3.2) General Site Settings

The Subject Property is in the southeastern region of Sunnyvale, California, approximately 1.5-miles southeast from downtown Sunnyvale, 3 1/4-miles due west from downtown Santa Clara, 2 1/2-miles north northeast from downtown Cupertino, and just under 5-miles south southwest from the southern tip of the San Francisco Bay. The general region consists of residential homes and apartment properties with some commercial properties amongst them.

### 3.3) Hydrogeologic Review

#### **Santa Clara Valley Groundwater Basin, Santa Clara Subbasin**

- ☐ Groundwater Basin Number: 2-9.02
- ☐ County: Santa Clara
- ☐ Surface Area: 153,600 acres (240 square miles)

#### **Basin Boundaries and Hydrology**

The Santa Clara subbasin occupies a structural trough parallel to the northwest trending Coast Ranges. The Diablo Range bounds it on the west and the Santa Cruz Mountains form the basin boundary on the east. It extends from the northern border of Santa Clara County to the groundwater divide near the town of Morgan Hill. The dominant geohydrologic feature is a large inland valley (Fio and Leighton 1995). The valley is drained to the north by tributaries to San Francisco Bay including Coyote Creek, the Guadalupe River, and Los Gatos Creek. Annual precipitation for the Santa Clara basin ranges from less than 16 inches in the valley to more than 28 inches in the upland areas.

#### **Hydrogeologic Information**

##### ***Water Bearing Formations***

The water bearing formations of the Santa Clara subbasin include Pliocene to Holocene age continental deposits of unconsolidated to semi-consolidated gravel, sand, silt and clay. Two members form this group, the Santa Clara Formation of Plio-Pleistocene age and the younger alluvium of Pleistocene to Holocene age (DWR 1975). Lithologic similarities make distinction between these two units difficult based on available well data. The combined thickness of these two units probably exceeds 1500 feet (DWR 1967).

##### ***Groundwater Level Trends***

Historically, since the early 1900's through the mid-1960's water level declines from groundwater pumpage have induced subsidence in the Santa Clara subbasin and caused degradation of the aquifer adjacent to the bay from saltwater intrusion. Prior to importation of surface water via the Hetch Hetchy Aqueduct and South Bay Aqueduct and the introduction of an artificial recharge program water levels declined more than 200 feet in the Santa Clara Valley (Poland and Ireland 1988). Groundwater levels have generally increased since 1965 as a result of increase in recharge and decreases in pumpage (Fio and Leighton 1995). Current hydrographs of index wells within the subbasin maintained by Santa Clara Valley Water District support this trend ([www.scvwd.dst.ca/gwuse/gwmimap.htm](http://www.scvwd.dst.ca/gwuse/gwmimap.htm), 2001).

### 3.4) FEMA Flood Zone Determination

According to FEMA, the Property is in a Flood Zone Low Risk 0.2% Chance per year of flooding. Mandatory flood insurance purchase requirements do not apply.

There were no wetlands observed on the Property.

## 4) STRUCTURES, IMPROVEMENTS, USAGE CHARACTERISTICS

A Property Vicinity Map and Property Site Plan are attached to this report as **Figures 1 and 2** - respectively.

The table below discusses Property improvements and on-site characteristics. Property Photographs are contained in **Attachment A**.

Features	Descriptions
<b>Structures</b>	The Subject Property is improved with a vacant residential structure which is split into a main unit and garage. The lot is approximately 0.325-acres and is located at the corner of South Wolfe Road and Maria Lane.
<b>Roads and Railways</b>	There are no railways on or near the Subject Property, nor roads on the Subject Property.
<b>Mechanical Systems</b>	No mechanical equipment that would use hazardous materials was observed on the Subject Property during the Site Visit.
<b>PCB Transformers</b>	No transformers were observed or believed to be on the Property.
<b>Solid Waste &amp; Sewage</b>	Residential garbage and recycling containers are on the Subject Property between the residential structure and garage. Sewage was not confirmed but <i>assumed</i> to be City municipal.
<b>Heating &amp; Cooling</b>	No evidence of central heating or cooling. No evidence of current or former heating oil tanks was observed on the Property.
<b>Potable Water Source</b>	Assumed Municipal city supply.
<b>Hazardous Materials Storage, Use &amp; Disposal</b>	No specific hazardous material storage, use, and disposal was observed on the Subject Property.
<b>Wells/ Borings</b>	No evidence of water supply, irrigation, oil, monitoring, or dry wells were observed on the Property, nor found in the Valley Water Well Information Database.
<b>Interior &amp; Exterior Drains &amp; Sumps</b>	No exterior storm drains or sumps were observed.
<b>Storage Tanks &amp; UST's</b>	No evidence of current or former aboveground or underground storage tanks were observed on the Subject Property.
<b>Stained Soil or Pavement</b>	No stained soil or chemically stressed vegetation was observed in any of the bare soil areas on site.

### **Current Uses of Adjoining Properties**

- The Subject Property is bound to its north by Maria Lane, and across is Casey Way with residential apartments/ condominiums beyond.
- To the south are more residential apartments.
- To the east is S Wolfe Rd. and across are residential apartments.
- To the west is a vacant lot, with residential homes beyond it.

No environmental concerns were noted at the adjacent or nearby properties.

## **5) INTERVIEWS, QUESTIONNAIRES & USER PROVIDED INFORMATION**

In order to qualify for one of the Landowner Liability Protections (LLPs) offered by the Small Business Liability Relief and Brownfields Revitalization Act of 2001, The User must conduct the inquiries required by 40 CFR 312.25, 312.28, 312.29, 312.31 and 312.31 as documented in the ASTM User Questionnaire. Failure to provide this information could result in a determination that All Appropriate Inquiries is not complete.

### **5.1) ASTM User Questionnaire**

The USER Questionnaire was not returned to Phase-1 ES in the timeframe of the Phase I production. Under the circumstances, if the Subject Property is sold, upon request by the Client, Phase-1 ES can forward another User Questionnaire to the buyer and offer to incorporate it into the Phase I as an Amendment.

### **5.2) Property Owner Pre-Survey Environmental Questionnaire and Interview**

The Property Owner Pre-Survey Environmental Questionnaire was sent to the seller's agent on 06/07/2024. As of the date of this report, the Pre-Survey Environmental Questionnaire has not been returned to Phase-1 ES. In cases like this, if a new Owner is established, upon approval from the Client, a new Owner Questionnaire can be sent to the new entity, and when returned to Phase-1 ES, incorporated into the Phase I as an Amendment.

### **5.3) Land Title Records/ Environmental Liens – Property Activity Use Limitations**

#### **ASTM E 1527-21, Section 6.2: Review Land Title Records and Judicial Records for Environmental Liens and Activity and Use Limitations -**

“To meet the requirements of 40 C.F.R. 312.20 and 312.25, a search for the existence of environmental liens and AULs that are filed or recorded against the subject property must be conducted. To meet this requirement, Users may rely on either of the following two methods:”

- Obtaining a Preliminary Title Report or Title Commitments
- Obtaining a Condition of Title, Title Abstracts, and or AUL/Environmental Lien Report



“Title search information reports shall review *land title records* for documents recorded between 1980 and the present.”

**Environmental Professional Report Requirements - ASTM E 1527-21, Section 6.2.3.2 -**

“Environmental professionals shall describe in their report whether they received the results of the environmental Lien and AUL search required by 6.2. The environmental professional does not need to review, assess, or otherwise evaluate the land title records or the user’s conclusions as to whether AULs or environmental Liens were identified. The environmental professional only needs to identify whether they received land title records from the user and whether the user identified AULs or environmental liens.”

No Preliminary Title Report, land title records, or AUL Environmental Lien Report was provided to Phase-1 ES to include in this Phase I ESA.

**Disclaimer:** According to the current E 1527-21 Phase I Standard, the lack of an official AUL search back to 1980, could represent a data gap in this Phase I ESA if environmental AULs are not verified in accordance with the new 2021 Standard. For Lien verification, Phase-1 ES researched all of the official regulatory agency databases. Please see details below.

**For AUL verification, Phase-1 ES researched the following Government Regulatory databases:**

**Land Use Restriction Sites – California Department of Toxic Substance Control:**

<https://dtsc.maps.arcgis.com/apps/webappviewer/index.html?id=b39988973ddf45ecb1b2c97d7ee93454>

(Click the above link and when opened, enter the Subject Property address at the upper left- hand corner and press Enter.) **No Lien records were found for the Subject Property address.**

**Sites with Deed Restrictions – California State Water Resources Control Board:**

[https://www.waterboards.ca.gov/water\\_issues/programs/deed\\_restrict/index.html](https://www.waterboards.ca.gov/water_issues/programs/deed_restrict/index.html)

(Click the above link and when opened, press the Search button on the upper right on screen and enter the Subject Property name or address – then press Enter.) **No Lien records for the Subject Property address were found.**

**California State Water Resources Control Board GeoTracker Database:**

<https://geotracker.waterboards.ca.gov/>

(Click the above link and when opened, enter the Subject Property address in the Search dialog box in the center of the screen. When opened, look for a red or green marker at the address. If none, there has never been a Case at the address. If there is, click the marker and you will be directed to the Case and its info.) **No Lien records for the Subject Property found.**

**Phase-1 ES did not identify land title or Activity Use Limitation restrictions related to the Subject Property within the databases or online resources that were reviewed.**

No other land title records were reviewed by Phase-1 ES as a part of this assessment.

## 6) SITE RECONNAISSANCE/ ENVIRONMENTAL INSPECTION

On June 09, 2024, a Phase-1 ES inspector conducted a visual reconnaissance of the Subject Property. Property photographs are displayed in **Attachment A**.

### 6.1) Methodology and Limiting Conditions

The Phase-1 ES Professional inspected all accessible areas of the Property during the reconnaissance. The residential interior was not inspected as it was boarded shut and inaccessible.

### 6.2) Subject Properties & Adjacent Reconnaissance Findings

#### Subject Property

(If any are indicated Yes, please see description(s) following the Table).

Yes	No	Observation
	X	Regulated Hazardous Substances/Wastes and/or Petroleum Products in Connection with Property Use
	X	Aboveground/Underground Hazardous Substances or Petroleum Product Storage Tanks (ASTs/USTs)
	X	Hazardous Substances and Petroleum Product Containers Not in Connection with Property Use
	X	Unidentified Substance Containers
	X	Electrical or Mechanical Equipment Likely to Contain Fluids
	X	Interior Stains or Corrosion (NA)
	X	Strong, Pungent, or Noxious Odors
	X	Pools of Liquid
	X	Pits, Ponds, and Lagoons
	X	Stained Soil or Pavement
	X	Stressed Vegetation
	X	Solid Waste Disposal or Evidence of Fill Materials
	X	Waste-Water Discharges
	X	Wells
	X	Septic Systems
	X	Biomedical Wastes
	X	Other – Discarded trash piles, wood, bags.

The Subject Property is improved with a vacant residential structure which is split into a main unit and garage. The lot is approximately 0.325-acres and is located at the corner of South Wolfe Road and Maria Lane.

The Subject Property did not display evidence of improper hazardous material storage, use, or evidence of illegal past use, storage, or disposal in any of the exterior or interior areas inspected.

Additional Subject Property photographs can be viewed in **Attachment A**.



**Adjacent Properties Remote Observations**

The following table reflects obvious environmental conditions that the Inspector could physically sense or observe on adjoining properties without entering onto the properties themselves for closer inspections. The inspections are, therefore, cursory, and not comprehensive. Observations and suspect findings are discussed but should not be construed as factual because they were not appropriately studied and verified.

(If any are indicated Yes, please see description(s) following the Table).

Yes	No	Observation
	X	Hazardous Substances/Wastes and/or Petroleum Products in Connection with Property Use
	X	Aboveground/Underground Hazardous Substances or Petroleum Product Storage Tanks (ASTs/USTs)
	X	Hazardous Substances and Petroleum Product Containers Not in Connection with Property Use
	X	Unidentified Substance Containers
	X	Electrical or Mechanical Equipment Likely to Contain Fluids
	X	Strong, Pungent, or Noxious Odors
	X	Pools of Liquid
	X	Pits, Ponds, and Lagoons
	X	Stained Soil or Pavement
	X	Stressed Vegetation
	X	Solid Waste Disposal or Evidence of Fill Materials
	X	Waste-Water Discharges
	X	Wells
	X	Septic Systems
	X	Wetlands (Indicators Noted)
	X	Other

No evidence of adjacent operations that would pose a significant environmental liability was observed.

## 7) HISTORICAL INFORMATION

Standards developed by ASTM E 1527-21 require that the history of a site be established from the present back to the time the Property was first used for residential, agricultural, commercial, industrial, or governmental purposes, or back to 1940, whichever is earlier. Sources of such information are typically: interviews, aerial photographs, Fire Insurance Maps, historic city directories, topographical maps, and local fire, building and health department file reviews and records. Other historical sources include internet sites, community organizations, local libraries and historical societies, and current owner/occupants of neighboring property.

Phase-1 ES purchased and evaluated available Topographical and Fire Insurance Maps, City Directories, and Historical Aerial Photographs. The following information is a compilation of these reviews.

### 7.1) Historic Fire Insurance Maps

Historic Fire Insurance Maps (FIMs) for the Subject Property and its surroundings were not available through Phase-1 ES sources.

## 7.2) Aerial Photograph Review

Phase-1 ES reviewed low-altitude, black-and-white and color aerial photographs taken in 1931, 1939, 1948, 1953, 1956, 1960, 1963, 1968, 1970, 1974, 1980, 1982, 1988, 1991, 2005, 2009, 2012, 2016 and 2022 to identify areas of possible environmental concerns related to previous land use at the Site or adjacent properties. Photographs were provided HIG and are presented in **Attachment E**. The observations from the aerial photographs of the Site and its immediate surrounding vicinity are described below.

<b>Aerial Photo Year</b>	<b>Observations</b>
<b>1931 1939</b>	In 1931 and 1939, the Subject Property is undeveloped and within an orchard. The surrounding areas are also orchards with some sparse residential homes and structures.
<b>1948 1953 1956 1960 1963 1968 1970</b>	In 1948, the Subject Property is developed with a similar residential home that currently exists in 2024, without the detached garage. Between 1948 and 1970, no significant change to the Subject Property is observed, but throughout these years the orchards in the immediate area are continually being developed into residential and some retail structures. A golf course is developed across S Wolfe to the east in 1960.
<b>1974 through Current</b>	The Subject Property remains the same throughout these years with the addition of the garage to the west of the residential home.

**Aerial Photograph Summary** – Aside from the nearby early orchards (~1931-1960) there were no other specific environmental concerns noted in the aerial photographs.

## 7.3) Historical Topographic Map Review

Phase-1 ES reviewed 6 Topographical maps relating to the Property between 1899 and 1980 to identify areas of possible environmental concerns, bodies of water and evidence of structures.

### 1899 Through 1980 Topo Maps

The 1899 Topo map depicts the Subject Property as undeveloped land. There are sparse residential Dwellings to its northwest and a few of the streets are in place.

In the next 1943 Topo Map there are sparse fruit trees shown in the immediate vicinity. The residence on the Property is not yet shown. There are more residences in most all directions. Wolfe Road is built and El Camino Real to the southwest.

The 1953 Topo Map shows the SP residence built and in place and another 2 residences to its immediate south. Sunken Garden Terrace shows up on its southeast side – but not paved yet. The area of the Subject Property and all surroundings are shown in fruit orchards.

In 1961 the fruit orchards are no longer in the immediate vicinity of the Subject Property but just outside it to the east and northeast. Maria Lane shows up to its immediate north. Below Sunken Terrace is now a Golf Course (as today).

In the next 1973 Topo Map, the Subject Property is depicted just within a “fully developed” area as its north, east and west. The entire region is pretty well developed by 1973. No more orchards are shown anywhere in the vicinity.

In the final 1980 Topo Map, not much has changed in the general vicinity. The Commercial development is primarily to the south, west and northwest.

**Besides the Subject Property being adjacent and nearby orchards, there were no other significant environmental concerns noted in the Topographical Maps.**

The historical aerial photos and topographical map presentations are contained in **Attachment E**.

#### **7.4) Local Historic City Directory Review**

City Directories have been published for major cities and towns across the United States since the 18th century. Originally, these Directories, published in the 20<sup>th</sup> century, also included a street index. For each street address, the Directory lists the name of the businesses or residences that were listed operating from this address during given years. City Directories can be a very good source of historical information as to site tenancy and use over the years. Directories for rural areas were not often published.

Phase-1 ES obtained Historic City Directories from Historical Information Gatherers (HIG). The complete HIG Historic City Directory report is contained in **Attachment F**.

##### **1001 S Wolfe Road, Sunnyvale, CA (Subject Property)**

2018	JWA Kimberley
2011	RESIDENTIAL
2006	CARINE Thomas
2006	NICHOLS Erynn
2000-01	CARINE Thomas
1995-96	MCHUGH Joanne
1985	XXXX
1980	HUMPHRY S K
1975	HUMPHRY S K

No historic occupants of concern within the historic history directories.

***Nearby/adjacent Tenants of Potential Concern:*** None. All nearby tenants in the directories are environmentally Low-Risk – all years (residential).

## 8) REGULATORY AGENCY RECORDS

### 8.1) Sunnyvale Fire Prevention (CUPA)

Regulatory Agency Data	
<b>Name of Agency:</b>	Sunnyvale Fire Prevention
<b>Point of Contact:</b>	<a href="mailto:fireprevention@sunnyvale.ca.gov">fireprevention@sunnyvale.ca.gov</a> & CalEPA (CUPA) Portal
<b>Agency Address:</b>	456 W. Olive Ave, Sunnyvale, CA 94086
<b>Agency Phone Number:</b>	408-730-7212
<b>Date of Contact:</b>	06/07/2024 - SR-00085919
<b>Method of Communication:</b>	Online Request - fireprevention@sunnyvale.ca.gov

**Summary:** The Sunnyvale Fire Prevention Department (FPD) was contacted to determine if the Subject Property has any current or historic CUPA/Hazmat records to review. FPD responded that they have no records for the Subject Property. The CalEPA Site Portal was also checked for any CUPA/Hazmat entries from Santa Clara Environmental Health Department. No records were found within the database. A map of the EPASite Portal for the Subject Property is contained in **Attachment B**.

### 8.2) Building, Planning Department Office Records

Regulatory Agency Data	
<b>Name of Agency:</b>	City of Sunnyvale Planning & Building
<b>Point of Contact:</b>	<a href="https://www.sunnyvale.ca.gov/business-and-development/planning-and-building">https://www.sunnyvale.ca.gov/business-and-development/planning-and-building</a>
<b>Agency Address:</b>	456 W Olive Ave., Sunnyvale, CA 94086
<b>Agency Phone Number:</b>	408-730-7444
<b>Date of Contact:</b>	06/10/2024
<b>Method of Communication:</b>	Online

**Summary:** The City of Sunnyvale Permit, Planning, and Inspection list was downloaded from the following website – <https://sunnyvaleca-energypub.tylerhost.net/apps/SelfService#/search?m=1&fm=1&ps=100&pn=1&em=true&st=1001%20S%20WOLFE%20RD>

No environmental concerns were identified within the permits, plans, or inspections reviewed. Please refer to **Attachment B** for copy of the Subject Property permit list.

### 8.3) Regional Water Quality Control Board

Regulatory Agency Data	
<b>Name of Agency:</b>	Bay Area RWQCB
<b>Agency Address:</b>	1515 Clay Street # 1400, Oakland, CA 94612
<b>Agency Phone Number:</b>	(510) 622-2300
<b>Date of Contact:</b>	05/05/2024

**Method of Communication:** GeoTracker - <https://geotracker.waterboards.ca.gov/>

**Summary:** The Subject Property is not and has never been listed in the GeoTracker database. Please refer to the following GeoTracker Internet link for this reference:

<https://geotracker.waterboards.ca.gov/map/?CMD=runreport&myaddress=1001+S+Wolfe+Rd%2C+Sunnyvale%2C+CA>

#### 8.4) Department of Toxic Substances Control (DTSC) Manifest Records

Regulatory Agency Data	
<b>Name of Agency:</b>	Department of Toxic Substances Control
<b>Point of Contact:</b>	Hazardous Waste Transportation System Reports Search
<b>Internet Address:</b>	<a href="https://hwts.dtsc.ca.gov/report_search.cfm?id=5">https://hwts.dtsc.ca.gov/report_search.cfm?id=5</a>
<b>Date of Contact:</b>	06/05/2024
<b>Method of Communication:</b>	Online report generation

**Summary:** The Subject Property is not and has never been listed in the DTSC database under any name(s).

Please refer to **Attachment B** for a copy of the official DTSC address report.

## 9) RELATIVE ENVIRONMENTAL REPORTS and STUDIES

No relative Environmental Reports or Studies were provided to Phase-1 ES nor were any found in regulatory agency databases or files that were studied as part of this ESA.

## 10) REGULATORY AGENCY DATABASES REVIEW

### ENVIRONMENTAL DATABASES SEARCHED FOR THE PROPERTY AND SURROUNDING SITES WITHIN A ONE-MILE RADIUS - OR LESS

**ESTIMATED GROUNDWATER FLOW DIRECTION** – Based on nearby case reviews the groundwater gradient is estimated to be **northeasterly** in the general vicinity – based on nearby Case studies and Topographical Map gradient reviews.

The following was extrapolated from an environmental research database report generated by MapHazardsPro on June 7, 2024, for the Subject Property and surrounding sites. The MapHazardsPro Radius Report is contained in **Attachment G**.

#### 10.1) ASTM E 2600-10 Vapor Encroachment Screening

ASTM E 2600-10 Vapor Encroachment Screening (VES) involves a two-tiered screening process – Tier 1 VES and Tier 2 VES. Tier 1 VES focuses on known or suspected contaminated properties located within the Areas of Concern (AOC) Zone. ASTM E 2600-10 defines Tier 1 VES:



*“The AOC is one-third of a mile around the Target Property (TP), unless the use of a shorter distance (such as for petroleum hydrocarbon constituents of concern (COCs) is appropriate. The AOC is measured from the TP to a contaminated property with known or suspect COC contamination of soil or groundwater or both. If there are known or suspect property sources of contamination within the AOC, the environmental professional should evaluate whether the COC may be present at the TP.”*

If a Vapor Encroachment Screening cannot be ruled out in the Tier 1 screen, the user can undertake a more refined screening, as provided in the Tier 2 process. This Phase I ESA does not include a Tier 2 screening or sampling of the soil, soil gas, and/or groundwater.

ASTM - who has, in concert with the EPA, created the general Standards of the Phase I Reporting Systems - has established a Vapor Encroachment Concern (AOC) Zone criteria for evaluating Vapor Encroachment potentials at properties subjected to possible Vapor Intrusion. This Vapor Encroachment Concern (VEC) “System” evaluation starts by identifying potential sources of Vapor Intrusion (VI) in a given area. The System has the user/Consultant evaluate source locations, groundwater depths, area soil conditions, and more, to determine the potential risks at a given property. In general, the AOC “Zone” of concern is up to 1/3 of a mile (1,760-ft.) from the Subject Property and in an Up-Gradient (by groundwater flow direction) from it. For Petroleum VOC contaminants, the distance of concern from them is shorter (less than 1/4-mile). Furthermore, when a local groundwater gradient is known or can be confidently inferred, the zone of concern is further reduced in the cross-gradient and down-gradient directions relative to the Subject Property.

The picture below is the calculated AOC “Zone” for the **Subject Property (SP)**.

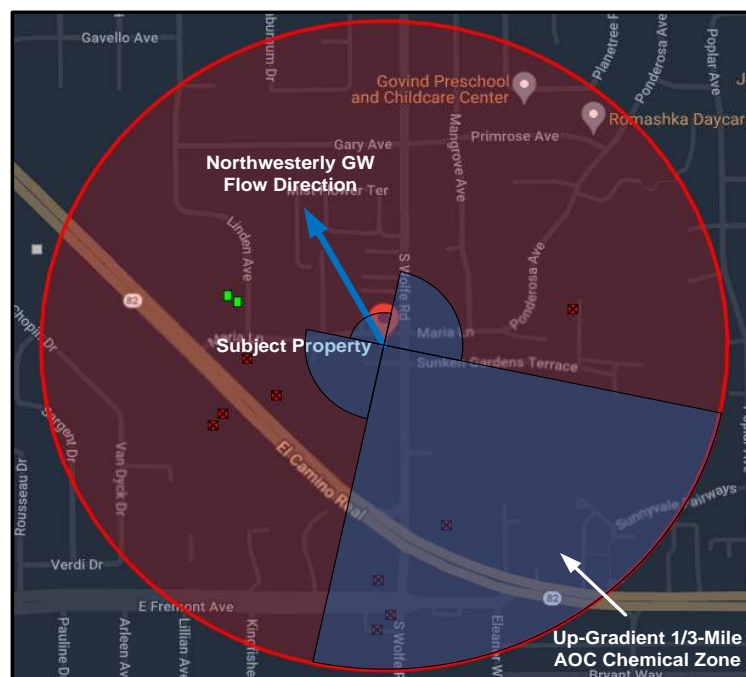



## 10.2) MapHazardsPro Subject Property and Adjacent Properties Database Records

Information from standard federal, state, county, and city environmental record sources was provided by MapHazardsPro. Data from governmental agency lists are updated and integrated into one database, which is updated as these data are released. The information contained in this report was compiled from publicly available sources and the locations of the sites were plotted utilizing a geographic information system, which geocodes the site addresses.

Using the ASTM definition of migration, Phase-1 ES considers the migration of hazardous substances or petroleum products in any form onto the Subject Property during the evaluation of each site listed on the radius report, which includes solids, liquids, and vapors.

**Note:** Each of the surrounding listed cases and their current conditions were reviewed by an ASTM-Qualified Environmental Professional. Those which the Environmental Professional determined – based on their current conditions are of no significant risk nor liability to the Subject Property may not be discussed in detail below but can be reviewed in detail in the MHP Database Report. Any with significant Violations or potential impacts to the Subject Property are detailed in these Sections.

### Subject Property Database Listings

The **Subject Property** is not now listed, nor has it ever been in the past listed on any regulatory agency environmental database.

### Hazmat, Haznet & Generator Listings – Searched to a 1/8-Mile Radius from the Subject Property

There are 23 Hazmat, 24 Generator and 72 Haznet listings in the MHP Database of sites who have either registered to, or stored, handled, generated, or disposed of regulated Hazardous Materials in the past, or still do so today. The majority of these sites are older, and in an Inactive status. Our review below did not include any sites which were Chemical Cleanup (CSL) Cases nor Leaking Underground Storage Tank (LUST) Cases. These are both discussed in **Section 10.3)** just below.

Based upon the Environmental Professional (EP) thorough review of all available data, while there were some Minor Violations in the various files, most all were related to administrative infractions – like improper labeling, failing to register and submit required paperwork on time - and likewise. There were no Major Violations of record, and most all Minor ones were quickly corrected, and the registrants Returned to Regulatory Compliance (RTC). There were no indications of leaks, spills, unauthorized releases, or gross mishandling/mismanagement of hazardous materials or wastes associated with any of the sites that were reviewed. It is our professional opinion that none of the hazardous waste disposal criteria reviewed represented any significant environmental concern nor liability to the Subject Property.

## 10.3) Surrounding Chemical and Petroleum Potential Vapor Intrusion Cases

### Chemical Cleanup Sites (CSL) – Searched to a 1-Mile Radius

There are 18 listings within a mile of the Subject Property in the MapHazardsPro Chemical Clean-up Sites (CSL) lists. These also include National Priority (NPL), Corrective Action (CORRACT) and Superfund

Database Sites. Please see the listings below which were/are **within the calculated 1/3-mile AOC Zone** below:

**CSL Cases Within the Subject Property 1/3-Mile AOC Zone**

**Open CSL Cases within the AOC Zone: One -(1)**

**Closed CSL Cases within the AOC Zone: None (0)**

**One Open CSL Case:**

- **Hacienda Center** – 793 E El Camino Real, Sunnyvale - ~800-ft. west-northwest. This is a relatively recent CSL Case that appears to have started in 2021 and involves a previous Dry-Cleaner who occupied one of the Suites on site in earlier years. Subsurface testing in the vicinity of the former cleaners detected low levels of PCE in sub-slab vapor testing performed in 2020-21. In short; further testing determined that what little VOC vapors had been detected did not represent a significant issue on site that would require cleanup activities. The consultant (Stantec) performed additional off-site vapor intrusion investigation in 2023 and determined that the PCE Soil Vapor impacts did not extend to the neighboring residential properties. They recommended a Site Management program whereby periodic sampling was recommended and would be continued over time, but no cleanup was recommended. The County agreed. Copies of Stantec's Additional Offsite Vapor Intrusion Investigation Report is contained in **Attachment D** - as is a copy of the County DEH letter with their Agreement concerning this plan.

**CSL Open Case Summary:** At over 900-ft. Cross-and Up-Gradient from the Subject Property, and with no significant impacts existing off of the source site, it is our professional opinion that this still-Open CSL Case has/had no propensity to impact the Subject Property. The source of its contaminants no longer exists, and its PCE impact is limited to the immediate vicinity of this Shopping Center.

*There are no other still-Open nor any Closed CSL Cases within the Subject Property AOC Zone Area.*

**Leaking Underground Tanks (LUST) Cases – Searched to a ½ -Mile Radius**

There are 25 LUST listings within ½ mile of the Subject Property. These are sites where old fuel and fuel oil tanks leaked, causing soil and some of them subsurface water contamination. In general, more than 95% of these sites in California are now Closed, No Further Action (NFA) Cases.

**LUST Cases Within the Subject Property 1/3-Mile AOC Zone**

**Open LUST Cases within the AOC Zone: None (0)**

**Closed LUST Cases within the AOC Zone: Nine (9)**

**9 Closed LUST Case Sites in AOC:**

- **Luas Dealership Group** – 815 El Camino Real - ~600-ft. southwest. One Waste Oil Tank removed 5-1989. Unknown Case Open Date. Soils-only impacted. No Groundwater impact. **“No Cleanup Actions Exist”**. **Officially Closed: 6-1996. No Site Management. No Corrective Action Review if land use changes.**
- **Royal Volvo** – 805 E El Camino Real - ~700-ft. west-southwest. One Diesel Tank removed 5-1985. Case Opened: 11-1985. Soils-only impacted. No Groundwater impact. **“No Cleanup Actions Exist”**. **Officially Closed: 9-1995. No Site Management. Corrective Action Reviewed if land use changes.**

- **Sunnyvale Chrysler/ Plymouth** – 776 E El Camino Real - ~900-ft. southwest. One Gasoline Tank removed 1-1987, one Waste Oil Tank removed 9-1990. Case Opened: 5-1991. Soils-only impacted – excavated – mass removed. **Officially Closed: 6-1992. No Site Management. No other data in their file records.**
- **Ditomaso Property** – 840 E El Camino Real - ~970-ft. southwest. Tank removal and leak detection: 10-1986 – tank info not reported (assumed heating oil). Case Opened: 10-17-1986. **“No Cleanup Actions Exists”** (assume Soils-Only) **Officially Closed: 9-15-1989. No other data in their file records.**
- **Sunnyvale City, Sunken Garden** – 1010 S Wolfe Road - ~990-ft. northeast. What we do know from the files is copied from the January 15, 1991 Santa Clara Valley Water District (SCVWD) Case Closure Recommendation Letter within the Case File and stated the following; “Previous subsurface chemical storage on site consisted of one 600-gallon gasoline tank. During May 1995, one groundwater monitoring well, E-6, and one soil vapor monitoring well, E-7 were constructed to monitor subsurface conditions beneath the gasoline tank.”  
In short; positive vapor readings were detected in the well between March and December 1987. On March 15, 1988, the former 600-gal. Gas tank was replaced with a new double-containment tank. The former tank, when removed, had no holes visible. Samples of the groundwater collected from the well between 1985 and 1990 detected all Petroleum constituents of concern (COCs) well below even today’s ESL Standards. This LUST Case was officially Closed by the RWQCB on 1-23-1991. A copy of the SCVWD Case Closure Recommendation Letter is contained in **Attachment C**.
- **Shell – 905 El Camino** – 905 El Camino Real - ~1,015-ft. south southeast. 3- 10k-gal Gasoline tanks removed in 1999. Soils and Groundwater impacted. Case Opened 2000. 12 GW Monitoring wells installed. GW Flow direction Northeasterly. Soil Vapor Extraction performed. Groundwater pumped and treated. Officially Closed 9-25-2015. Site Management Required. Corrective Action Review required for land use changes and any subsurface excavation work on site.
- **Southland Corporation Property** – 895 E Fremont Ave. - ~1,260-ft. due South. One Waste oil tank removed 10-1985. Soils-only impacted. No GW impact. **“No Cleanup Actions Exists”.** **Officially Closed: 1-4-1996. No Site Management. No Corrective Action Review if land use changes.**
- **Unocal (1540)** – 898 E Fremont Ave. - ~1,450-ft. Due South. One Waste oil tank removed 10-1997. Soils and Groundwater were impacted. The Case actually began in ~1993-94 when a soils and water investigation were performed. 13 GW Monitoring wells installed. GW Flow direction was to the north-northwest. At this distance south (near the AOC Zone border) the GW Gradient has turned to the north-west rather than northeast as the others are). Soil Vapor Extraction performed. Groundwater pumped and treated. The Case was officially Closed 2-10-2015. Site Management was Required. Corrective Action Review was required for land use changes and any subsurface excavation work on site.
- **Unocal (2281) (same address – slightly different location)** 898 E Fremont Ave. - ~1,500-ft. South. 2 – 10k Gasoline fuel tanks and one Waste Oil tank were removed in April 1987. Apparently, soils=only were affected – no GW Wells were installed. Soils were excavated and removed in 1989. The Case was officially Closed 4-24-1991. No additional data is available in the Case GeoTracker files.

**Former LUST Cases Study Summary:** 5 of the 9 total Closed sites on this AOC Area list were Soils-Only impacted Cases, where groundwater was not affected. Note that 4 of those 5 Cases specifically state that **“No Cleanup Actions Exists”**. If there had been **any** cleanup necessary, it would have **had** to have been done before Case Closure – but wasn’t. The remaining 1 of those 5 (Sunnyvale Chrysler/Plymouth) had **No Site Management** requirements placed on it – meaning that there were no significant chemicals left in soils to

require their ongoing “Management” - or concern. None of these sites/Cases has (or had) a significant propensity to impact the Subject Property with COCs.

Of the remaining **4** which **did** impact the groundwater, each was positioned such that they were either significantly Down or Cross-Gradient from the Subject Property and/or at distances too great to be of significant impact potential to it. None of these remaining 4, in our professional opinion, are of significant environmental concern or liability to the Subject Property.

*None of the above discussed CSL or former LUST Cases near the Subject Property nor in its AOC Zone are, in our professional opinion, of any appreciable environmental concern to the Subject Property.*

#### **Remaining Environmental Database Listings and Their Study**

The only remaining sites of concern which were not in the above lists were TSD Facilities. Please see below:

#### **TSD Sites – Searched to 1 -Mile Radius:**

There are 31 TSD (Treatment, Storage and Disposal) MHP site listings within 1-mile of the Subject Property. TSDs are subsets of data found within the Federal RCRA database (RCRIS) or other state databases. TSD sites treat, store and/or dispose of hazardous materials and are federally permitted. TSD facilities are often also listed as CORRACTS facilities. Of these 31 TSD facilities, there were **3** positioned within the AOC Radius Zone of the Subject Property. There were no CORRACT sites in the radius.

#### **TSD Sites of Potential Concern:**

**None.** We found **no** Violations for any of these facilities. None of these sites, in our professional opinion, pose a significant risk or liability to the Subject Property.

#### **MapHazardsPro Report Unlocatable “Orphan” Sites**

Address	Site Name(s)	Site Type(s)	Site ID(s)
Mathilda Ave. and 6th Ave. (on Lockheed property), SUNNYVALE, CA	PG&E - Lockheed Substation(B140S)	HAZMAT	CACUPAHM-10081132
SAN LAZARO AVE, SUNNYVALE, CA	SAN LAZARO AREA PLUME	SUPERFUND	NANFSEMS-0900174

**Based on the results of the environmental database review, it is our professional opinion that there are no sites in the surrounding areas of the Subject Property that pose significant environmental risks or liability to the Subject Property.**

The MapHazardsPro Summary Database Radius Report is contained in **Attachment G**.

## **11) DOCUMENT DATA GAPS**

ASTM Standard E 1527-21 requires the ESA report to note any data failure from historical research sources, and if any; to give reasons why such sources were excluded; and discuss if data failure significantly affects the ability of the Environmental Professional to identify RECs for this ESI.

There were no significant Data Gaps discovered during this ESA study which were not filled through other available reliable data sources. None would affect our ability to identify and judge RECs for this ESI.

## 12) RECOGNIZED ENVIRONMENTAL CONDITIONS (RECs) & PECs

### 12.1) Recognized Environmental Concerns (RECs)

The goal of the processes established by the practice for conducting environmental site assessments is to identify Recognized Environmental Conditions (REC's). RECs indicate the presence or likely presence of any hazardous substances or petroleum products on a property under conditions that indicate an existing release, a past release, or a material threat of a release into structures on the Property or into the ground, ground water, or surface water of the Property. The term is not intended to include *de minimis* conditions that generally do not present a threat to human health or the environment and that generally would not be the subject of an enforcement action if brought to the attention of appropriate governmental regulatory agencies. Conditions determined to be *de minimis* are not recognized environmental conditions.

- **Recognized Environmental Condition (REC)** - Phase-1 Environmental Services **did not** identify any Recognized Environmental Conditions during this assessment study.
- **Controlled Recognized Environmental Condition (CREC)** - Phase-1 Environmental Services **did not** identify any Controlled Recognized Environmental Conditions during this assessment study.
- **Historical Recognized Environmental Condition (HREC)** - Phase-1 Environmental Services **did not** identify any Historical Recognized Environmental Conditions during this assessment study.

### 12.2) Potential Environmental Concerns (PECs)

PECs are environmental situations at or concerning a property which, if not attended to, or if circumstances on site were to change or be altered in certain ways; might produce or cause environmental liability and/or possible corrective action(s) to mitigate. For example; if a property is planned to be redeveloped in present time – especially for residential or other “sensitive- receptor” occupancies (such as elderly or school use), new regulations may be in place that require additional study and possible remedial measures in order to meet the current permitting standards. Under circumstances like these, we would generally not recommend any action unless or until the use conditions are planned to be updated or changed. In this particular case, it is Phase-1 ES' understanding that the Subject Property is planned to be redeveloped in present time, for residential use. If so, the following applies:

- **Phase-1 Environmental Services did identify one Potential Environmental Concern during this assessment study:** Aerial photographs indicate that the Subject Property was within and adjacent to commercial fruit orchards from at least 1931 to the mid-1960s. This is a PEC only if the Property is redeveloped – especially for residential or other sensitive-receptor (such as school) occupancies. Persistent organochlorine pesticides (OCPs) were used prevalently in farming into the 1970's and are now banned. If redeveloped – especially for residential or other sensitive-receptor occupancy (such as School

or elderly) testing for OCPs in shallow soils would be recommended, and likely required by the permitting agencies responsible for the redevelopment permitting.

### 13) OTHER ENVIRONMENTAL CONSIDERATIONS (Non-ASTM-Scope)

**Mold** - Molds are microscopic organisms found virtually everywhere, indoors and outdoors. Mold will grow and multiply under the right conditions, needing only sufficient moisture (e.g. in the form of very high humidity, condensation, or water from a leaking pipe, etc.) and organic material (e.g., ceiling tile, drywall, paper, or natural fiber/ carpet padding).

Due to tenant privacy, Phase-1 Environmental Services only observed exterior portions of the Subject Property. Note - this ESA should not be used as an official mold survey or inspection. Additionally, this limited assessment was not designed to assess all areas of potential mold growth that may be affected by mold growth on the subject property. Rather, it is intended to give the client an indication as to whether or not conspicuous (based on observed areas) mold growth is present at the subject property. This evaluation did not include a review of pipe chases, mechanical systems, or areas behind enclosed walls and ceilings.

***No obvious indications of water damage or mold growth were observed on the exterior portions of the Subject Building.***

**Radon Zones** - Radon is a colorless, odorless, naturally occurring, radioactive, inert, gaseous element formed by radioactive decay of radium (Ra) atoms. The US EPA has prepared a map to assist National, State, and local organizations to target their resources and to implement radon-resistant building codes. The map divides the country into three Radon Zones, according to the table below:

<b>Zone 1</b>	Exceeds 4.0 pCi/L	Highest
<b>Zone 2</b>	Between 2.0 and 4.0 pCi/L	Moderate
<b>Zone 3</b>	Less than 2.0 pCi/L	Low

It is important to note that the EPA has found homes with elevated levels of radon in all three zones, and the US EPA recommends site-specific testing in order to determine radon levels at a specific location. However, the map does give a valuable indication of the propensity of radon gas accumulation in structures.

***Radon sampling was not conducted as part of this assessment. A review of the US EPA Map of Radon Zones places the subject property in Zone 2. Based on this Zone classification, radon is not considered to be a significant environmental concern.***

**Lead-Based Paint (LBP)** - Lead is a highly toxic metal that affects virtually every system of the body. LBP is defined as any paint, varnish, stain, or other applied coating that has 1 mg/cm<sup>2</sup> (or 5,000 ug/g or 0.5% by weight) or more of lead. Congress passed the Residential Lead-Based Paint Hazard Reduction Act of 1992, also known as "Title X", to protect families from exposure to lead from paint, dust, and soil. Under Section 1017 of Title X, intact LBP on most walls and ceilings is not considered a "hazard," although the condition of the paint should be monitored and maintained to ensure that it does not become deteriorated. Further, Section 1018 of this law directed the Housing and Urban Development (HUD) and the US EPA to require the disclosure of

known information on LBP and LBP hazards before the sale or lease of most buildings constructed before 1978. If a property is planned to be remodeled or demolished, professional testing for LBP is required before disposal of materials can take place.

***The Subject Property initial building was constructed in 1947 (Assessor's Off.) It is possible, then, that LBP may be present. If demolition or remodeling is planned, professional testing for LBP will likely be required before debris disposal can be determined - unless this testing has already been conducted.***

**Asbestos-Containing Building Materials (ACMs)** – Asbestos building materials were used in thermal insulation and other building products because of its high insulative properties and innate thermal stability. It was banned in California beginning in the 1970s for Popcorn Ceiling spraying, banned by 1977 for most other building applications, and by 1981 for all remaining. In its friable (airborne) state, asbestos can cause lung cancer if breathed. If a property is planned to be remodeled or demolished, professional testing for ACMs is required before disposal of materials can take place if it was constructed prior to 1981.

***The Subject Property building was constructed in 1947 (Assessor's Off.). Therefore, it is possible the structures have asbestos-containing building materials within it. If demolition or remodeling is planned which disturbs floors, walls or ceilings, professional testing for ACMs will likely be required before demo materials disposal - if this inspection and testing has not already been conducted.***

## 14) CONCLUSIONS AND RECOMMENDATIONS

The site inspection discovered no RECs and no evidence of illegal or improper use, storage, or disposal of hazardous materials or wastes on any of the exterior areas that were inspected at the Subject Property.

After reviewing the pertinent vicinity environmental regulatory agency databases and available historic information; it is our professional opinion that there are no sites in the vicinity of the Property that are of significant environmental concern or liability to the Property. The surrounding site studies – as discussed in detail in **Sections 10.1) 10.2)** and **10.3)** of this ESA discovered **no RECs** relative to the Subject Property.

***Phase-I Environmental Services did identify one Potential Environmental Concern during this assessment study:*** Aerial photographs indicate that the Subject Property was within and adjacent to commercial fruit orchards from at least 1931 to the mid-1960s. This is a PEC only if the Property is redeveloped – especially for residential or other sensitive-receptor (such as school) occupancies. Persistent organochlorine pesticides (OCPs) were used prevalently in farming into the 1970's and are now banned. **If redeveloped – especially for residential or other sensitive-receptor occupancy (such as School or elderly) testing shallow soils for OCPs would be recommended and will likely be required as part of the redevelopment approval by the governing agencies.**

Because of the current building 1947 construction date, if the structure is planned to be demolished or reconstructed, professional studies for Lead-Based-Paint (LBP) and Asbestos-Containing-Materials (ACMs) will likely need to be conducted before current-day demo material disposals can be determined - if these studies have not already been performed.



**Based on this Phase I study, other than the above (if redeveloping), no further action is needed nor recommended at or for the Subject Property.**

Please refer to the other report Sections for additional comments and data regarding these conclusions and recommendations.

## **15) STATEMENT OF PROFESSIONAL QUALIFICATIONS**

**Christopher G. Solomon, Co-Founder, CEO, COO**  
**ASTM-Qualified Phase I, II & III Environmental Professional**  
[chris@sveginc.com](mailto:chris@sveginc.com)

**Hubbard College Graduate (Statistical Business Management), 40- Hour OSHA HAZWOPER, ASTM Update Training, Phase I & Phase II and III Vapor Recovery Training**

30 years in the environmental consulting industry - environmental compliance, operations, sales, marketing, administration, production, and fuel station construction.

### **Areas of Experience:**

- Phase I ESA's
- Phase II Investigations
- Environmental Remediation
- UST Tank Removals & Installation
- Fuel Station C-Store Construction
- Fuel Station Compliance
- CARB Compliance
- Environmental Risk Reports
- Monitoring Well Installation
- UST Operation Management
- Project Management

### **Environmental Experience, Management, and History:**

- **Founder, Owner CGS Sampling Specialists & Speedy Permit Search; 1994 – 1997.** Specialized in groundwater monitoring well installation, testing and Phase II Investigations. Environmental and Structural permit search provider for real property transactions.
- **Contracted Project Manager, PIERS Environmental Services 1994 – 1997.** 300+ Phase II Investigations, Phase I Environmental Site Assessments and dozens of environmental remediation projects.
- **Director of Production/COO, E/Risk Information Services 1997-1999.** Natural Hazard Disclosure Reports. Achieved 600% growth during 1999. E/Risk was sold in late 1999 to a public company.



- **Co-Founder ERS South 2000 - 2007.** Fuel station construction, underground tank removal and installations, CARB regulatory compliance.
- **Research & Development AltGas Technology & Lifeforce Energy 2007 – 2014.** Co-developed environmental emissions reduction systems, split unit Class 8 HVAC systems and alternative fuel injection for diesel engines. Environmental regulatory consulting and emission certifications.
- **Co-Founder, Phase-1 Environmental Services/ Silicon Valley Environmental Group Inc. 2014 - Present.** 2000+ Phase I Environmental Site Assessments, Phase II Environmental Site Assessments, Underground Storage Tank Removals and Remediation Projects.

## 16) REFERENCES

RWQCB GeoTracker Case Files.

DTSC EnviroStor Case Files.

The State Waterboards Bulletin 118 - Section 3.3) Hydrogeologic Review.

Department of Toxic Substances Control manifest records.

## FIGURES

- 1) Site Vicinity Map
- 2) Site Plan

## ATTACHMENTS

- A) Property Photographs
- B) Building/ Planning Dept., Fire Dept. (CUPA/CERS), and DTSC File Records
- C) SCVWD Closure Recommendations & Sunnyvale Sunken Garden LUST Case Data
- D) Hacienda Center 793 E El Camino Open CSL Case Documents
- E) HIG Aerial Photographs and USGS Topographical Maps
- F) HIG Historic City Directories
- G) MapHazardsPro Environmental Database Radius Report

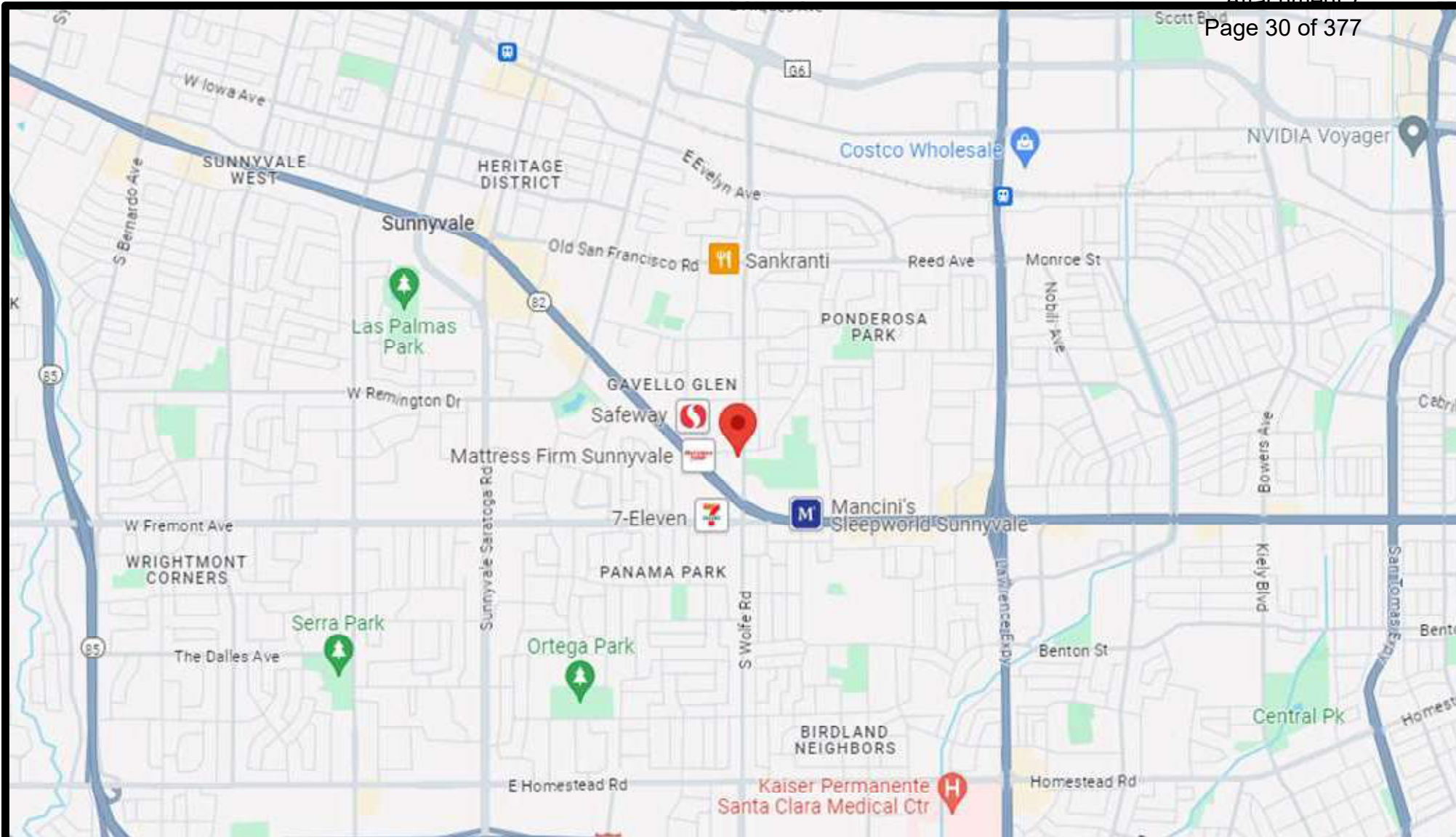

## Legend



**Phase-1**  
Environmental Services  
*Silicon Valley Environmental Group*  
[www.sveginc.com](http://www.sveginc.com)

## Figure 1 SITE VICINITY MAP

1001 S WOLFE RD, SUNNYVALE, CA 94086  
APN # 211-16-042  
Project: P2-06-06-24

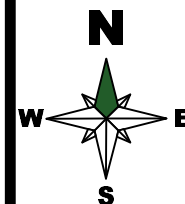



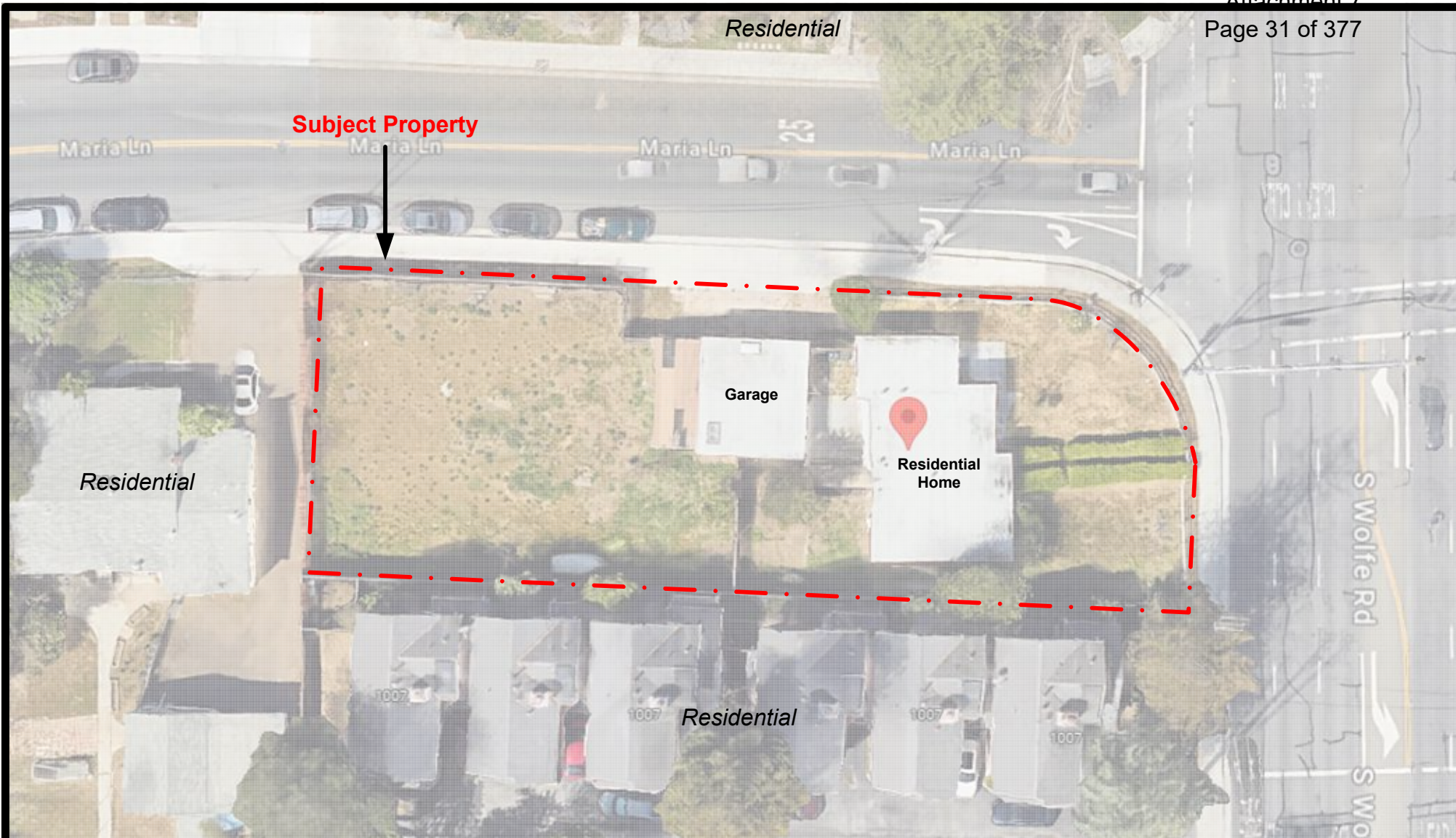

## Legend



**Phase-1**

**Environmental Services**

*Silicon Valley Environmental Group*

[www.sveginc.com](http://www.sveginc.com)

## Figure 2 SITE PLAN

1001 S WOLFE RD, SUNNYVALE, CA 94086

APN # 211-16-042

Project: P2-06-06-24

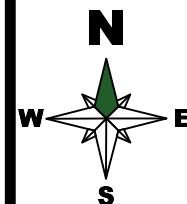

# **Attachment A**

## **Property Photographs**



**Property Photographs**  
**1001 S Wolf Rd, Sunnyvale, CA**  
**Selected Photo Collection #1**



**Subject Property - 1001 S Wolf Road - Residential Home**



**Eastern property frontage along South Wolfe Road**



**Property Photographs**  
**1001 S Wolf Rd, Sunnyvale, CA**  
**Selected Photo Collection #2**



**Home frontage and entrance**



**View between home and garage**



**Property Photographs**  
**1001 S Wolf Rd, Sunnyvale, CA**  
**Selected Photo Collection #3**



**Garbage and recycling containers**



**Rear western yard with view of southern and western adjacent residential structures**

**Property Photographs**  
**1001 S Wolf Rd, Sunnyvale, CA**  
**Selected Photo Collection #4**



**View across Maria Lane with residential structures**



**Attachment B**

**Building/ Planning Dept., Fire Dept. (CUPA-CERS), and  
DTSC File Records**



**Stuart Solomon**  
Phase-1 Environmental Services

Phone: (408) 406-3850  
stuart@sveginc.com

---

**Property Report** by PropertyShark.com, for:

## General

### 1. Overview

#### Location

Property address	<b>1001 S Wolfe Rd Sunnyvale, CA 94086</b>
County	<b>Santa Clara</b>
Lat/long	<b>37.35600,-122.01463</b>
Parcel ID	<b>211-16-042</b>

#### Owner

Name	<b>Carine Thomas A And Nina A Trustee Et Al C/O Thomas-George Atraz Carine Thomas A Carine</b>
Address	<b>19001 Springbrook Ln Saratoga, CA 95070</b>
Purchase date	<b>01/16/2020</b>
Purchase price	<b>\$0</b>
Special factors	<b>Multiple parcels</b>

#### Neighborhood

Municipality	<b>Sunnyvale</b>
--------------	------------------

#### Property Tax

Tax year	<b>2023-2024</b>
Land value	<b>\$124,843</b>
Building value	<b>\$187,269</b>
Assessed value	<b>\$312,112</b>
Property tax	<b>\$3,664</b>

#### Land

Property class	<b>Single Family (01)</b>
Zoning	<b>Medium Density Residential (R3)</b>
Acreage	<b>0.325</b>

2. Photos

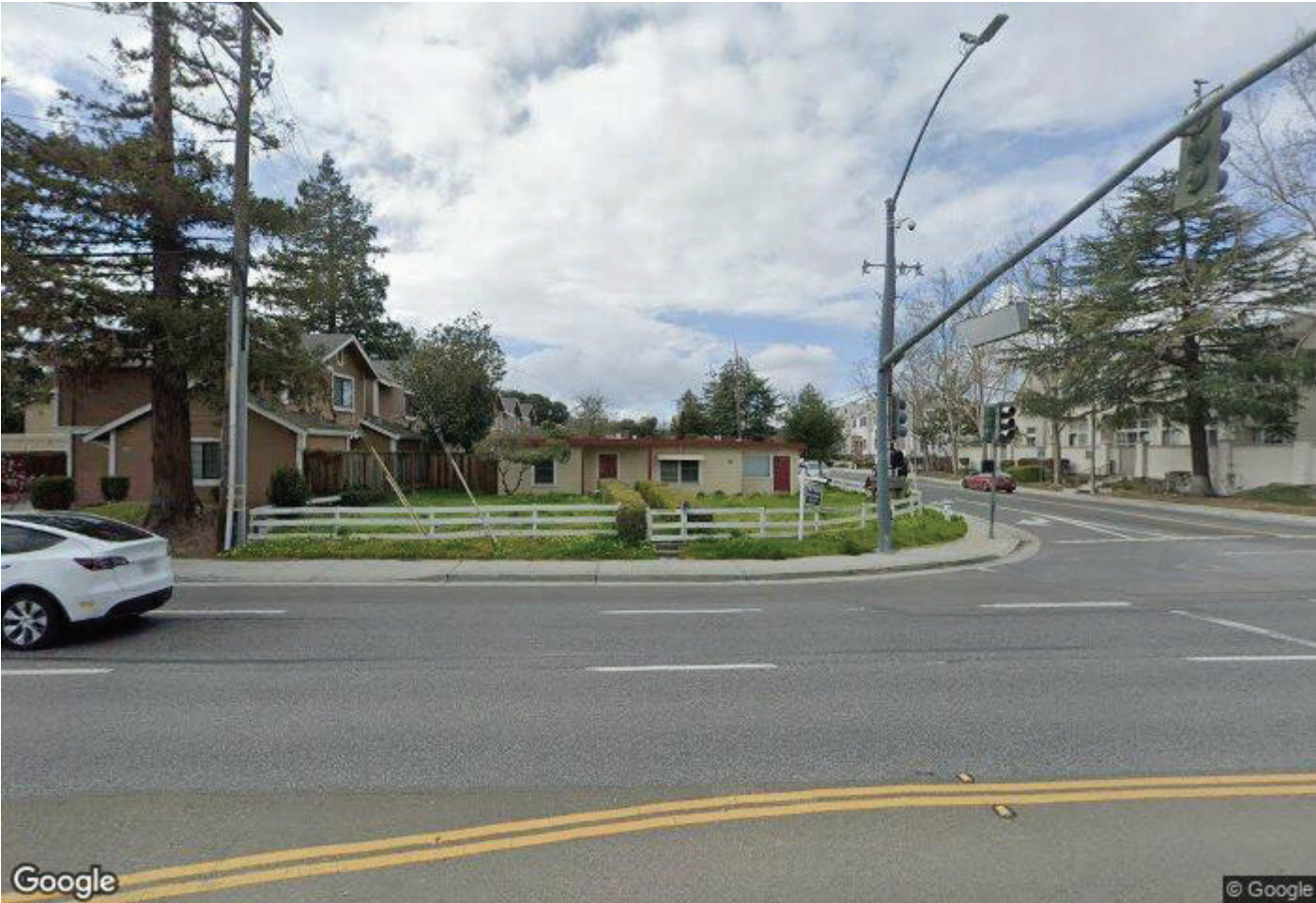

3. Maps

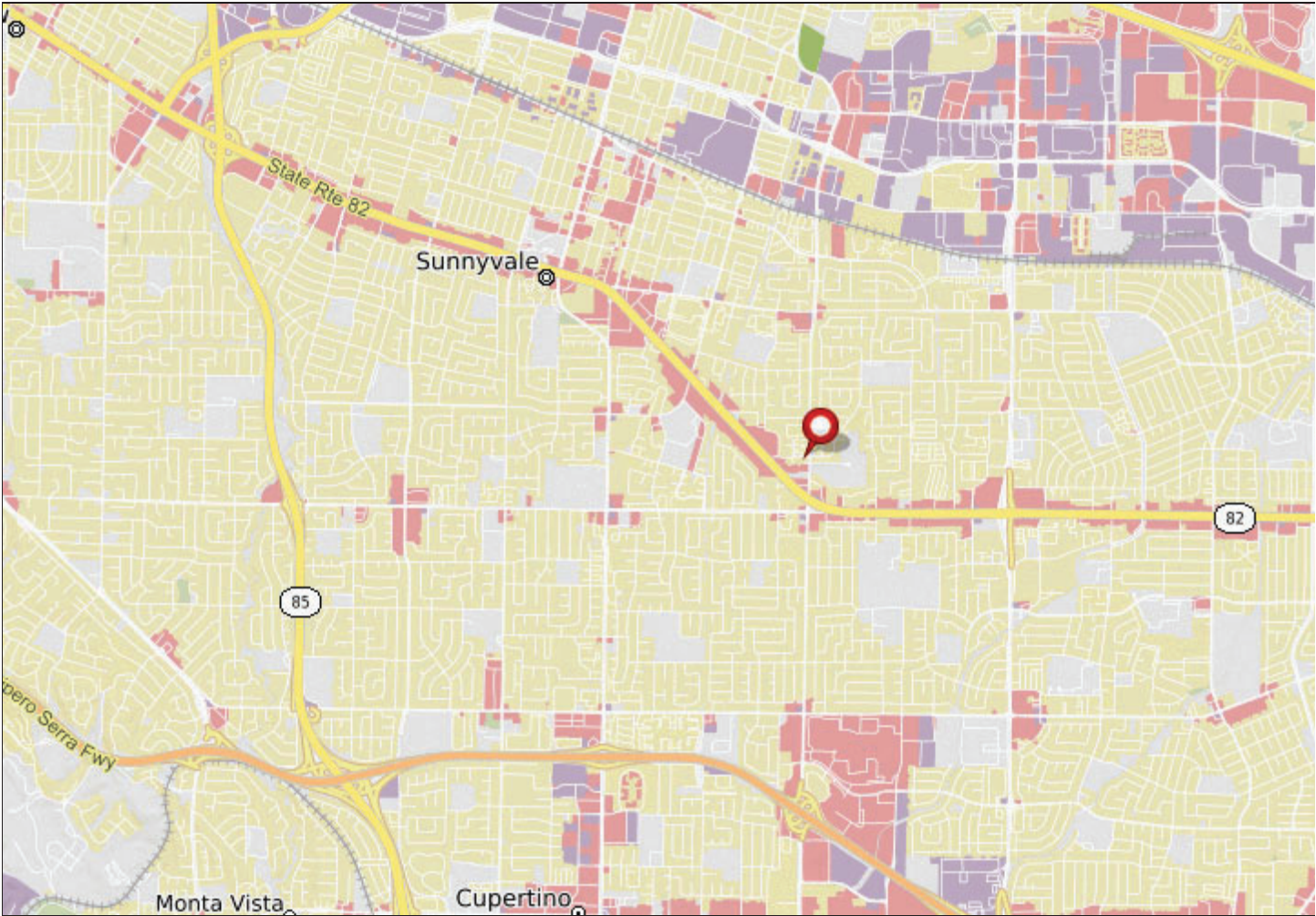

# Contacts

## 1. Registered Owner

---

**Carine Thomas A And Nina A Trustee Et Al**

C/O Thomas-George Atraz Carine Thomas A Carine  
19001 Springbrook Ln  
Saratoga, CA 95070  
Source: Assessment Roll  
Last recorded: 01/01/2023



[See who is behind the LLC](#)







[Add to address book](#)



# Documents

## 1. Title Documents

[Export to Excel \(5 records\)](#)

Date	Type	Amount	Party 1	Party 2	Maturity	Document	Doc image
01/16/2020	Quitclaim deed trust transfer - <b>M</b>		Carine, Thomas George Atraz	Carine, Thomas George Atraz Trustee Carine, Thomas George Living Trust Carine, Nina A Trustee		202024382599	
01/16/2020	Quitclaim deed trust transfer - <b>M</b>		Carine, Melissa C	Carine, Nina A Trustee Carine, Melissa C Trustee Carine, Melissa Living Trust		202024382598	
01/16/2020	Gift deed		Carine, Thomas A Carine, Nina A	Carine, Melissa C Atraz, Thomas George		202024382595	
11/07/2019	Corrective quitclaim deed - <b>M</b>		Carine Living Trust Carine, Nina A Trustee Carine, Thomas A Trustee	Carine, Thomas A Carine, Nina A		201924327106	
03/05/2019	Quitclaim deed trust transfer - <b>M</b>		Carine, Thomas A Trustee Carine Living Trust Carine, Nina A Trustee	Carine, Nina A Carine, Thomas A		201924128511	



## Development

### 1. Zoning

Properties can be classified by zoning and building class. Santa Clara County is divided into four basic zoning districts: residential (R), commercial (C), agricultural(A) and manufacturing (M).These basic zoning districts are subdivided by the intensity of use. For more information about zoning districts click [here](#).

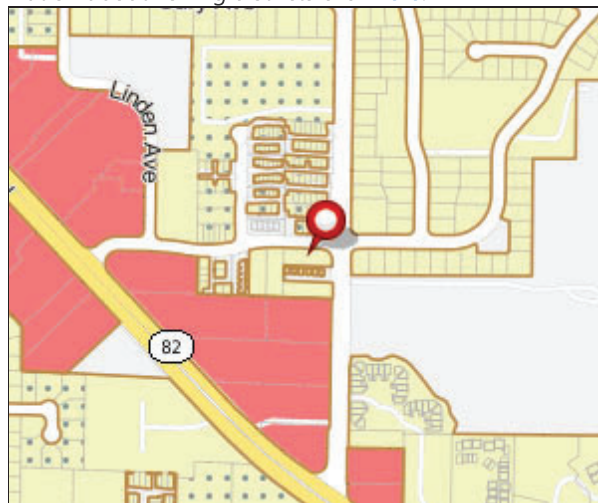

 Zoning: **Medium Density Residential (R3)**

#### Major zoning groups:

-  Multi-family
-  Single family
-  Other residential
-  Commercial
-  Office
-  Industrial
-  Public facilities
-  Open space
-  Agricultural
-  Mixed use
-  Planned development
-  Specific plan
-  Other
-  Planed development - overlay
-  No zoning data available

## 2. Land Use

On this map, view the current land use for a property. The land use specifies how a property is used or what type of building is present on that property.

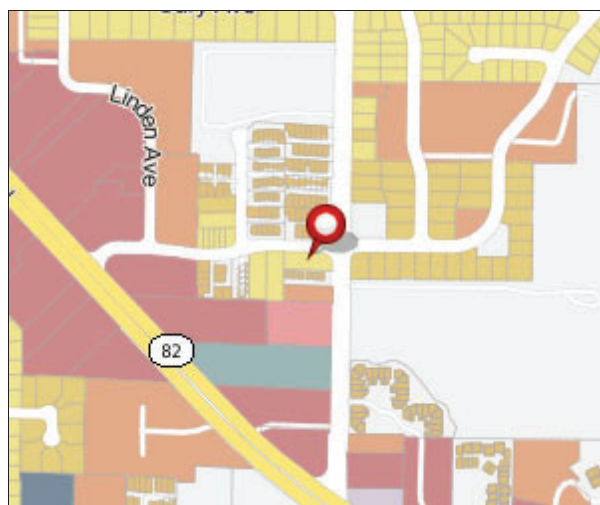

 Land use: **Single Family (01)**

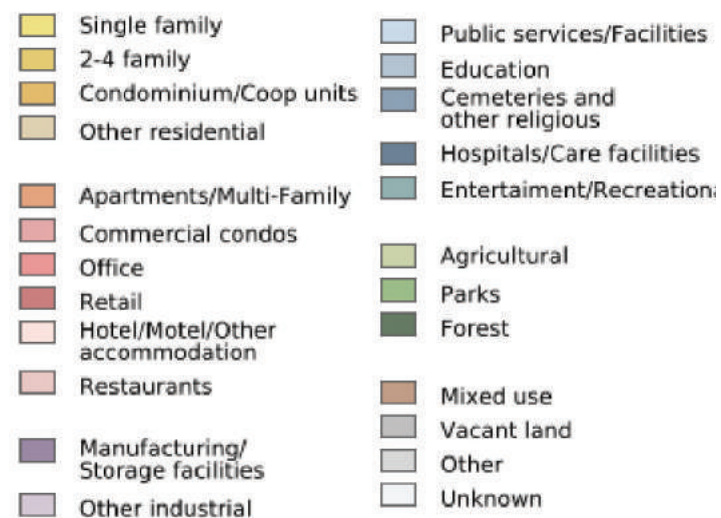

### 3. Urban Landscape Maps

#### Building Stories

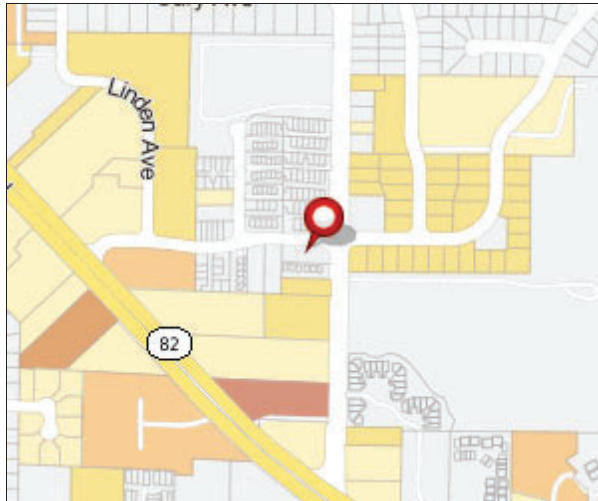

On this map, view the number of stories per building.

- 10 & Up stories
- 7 to 9 Stories
- 5 to 6 Stories
- 4 Stories
- 3 Stories
- 2 Stories
- 1 Story
- No data

#### Year Built

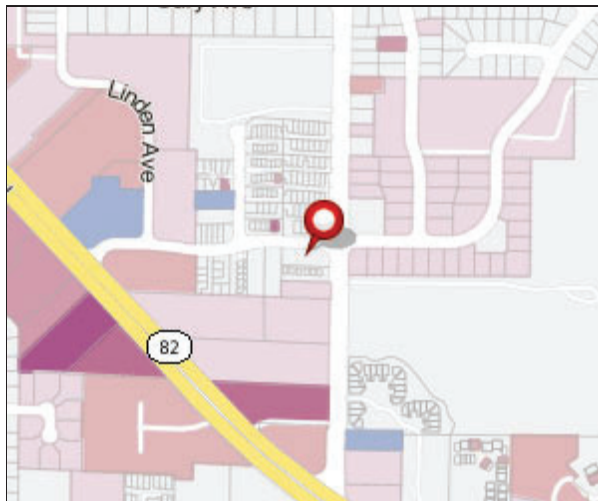

On this map, view the year each property was built.

- >2020
- 2011-2020
- 2001-2010
- 1981-2000
- 1961-1980
- 1941-1960
- 1900-1940
- <1900

Risk

1. FEMA Flood Zones

Use this map to determine if your property is at risk for flooding or storm surge and if it requires flood insurance.

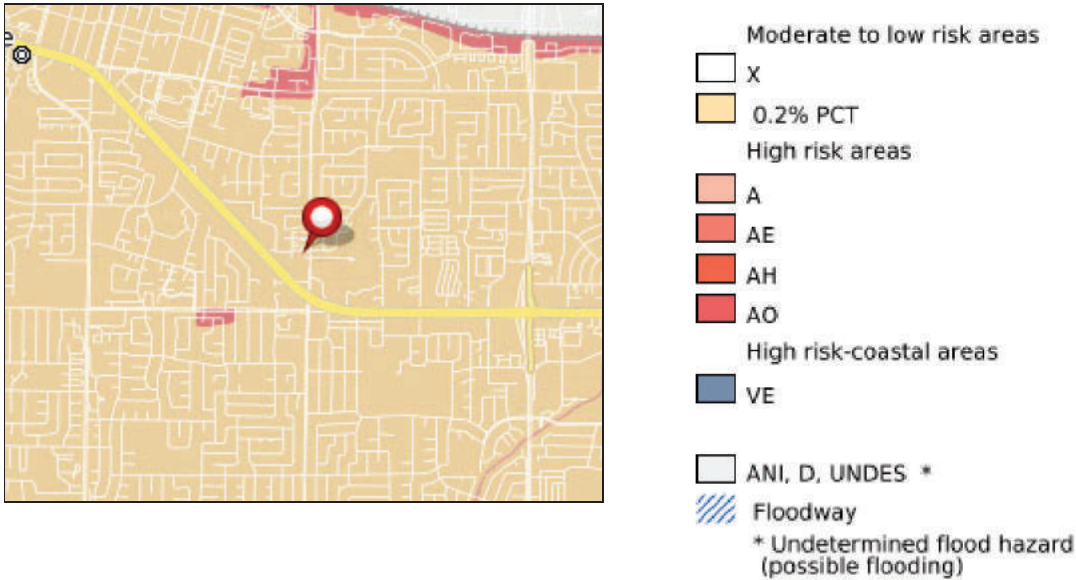

Flood Zone Details

FEMA flood zone	0.2 - Low Risk Area
Costal barrier resources system area (COBRA)	Out
FEMA floodway	Out
FEMA special flood hazard area	Out
For more information about FEMA flood zones map click <a href="#">here</a> .	

Map Details

Map panel ID	06085C0207H effective from 05/18/2009
--------------	---------------------------------------

## 2. Fire Hazard Zones

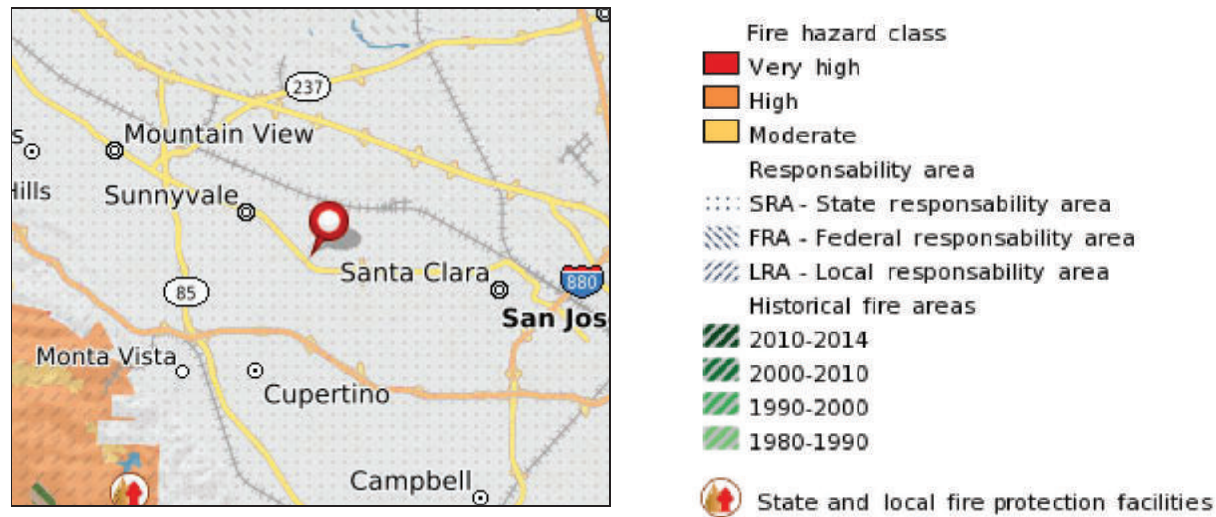

## 3. Faults and Tsunami Inundation Zones

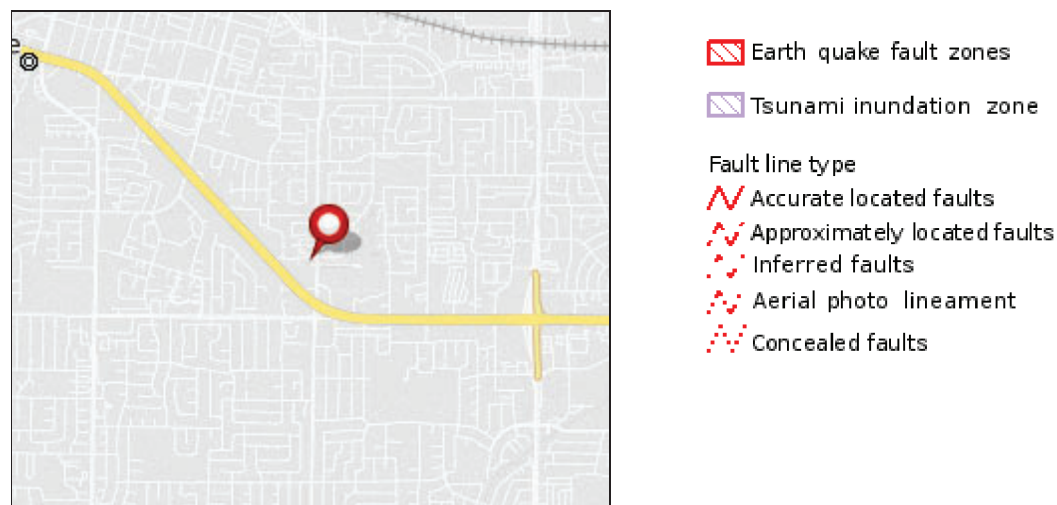

## 4. Landslides and Liquefaction

---

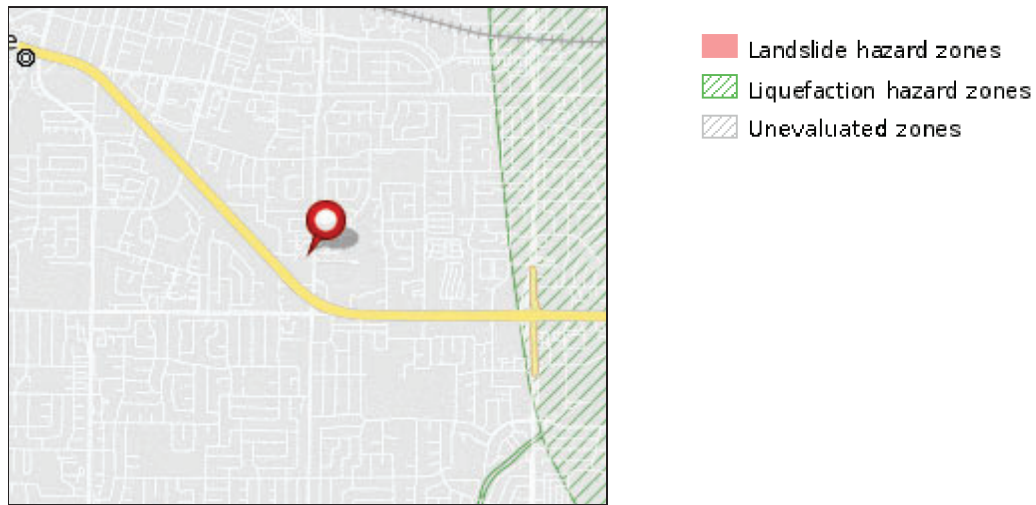

### Disclaimer

---

Copyright 2003-2024 by Property Research Partners LLC

All data comes from government sources. No attempt has been made to validate it. No attempt has been made to validate the accuracy of the programming of this web site. Do not rely on this report to support investment decisions. The only authoritative source for the information in this report is the government agencies from which the data was acquired.

# Sunnyvale Bldg. Records Provided

Case Number	Type	Status	Issued Date	Applied Date	Expiration Date	Requested Date	Scheduled Date	Module Name	Address	Main Parcel
20070909	Miscellaneous Planning Permit	Approved		8/22/2007				Plan	1001 S WOLFE RD Sunnyvale CA	21116042
19840622	Planning Project	Approved		6/28/1989				Plan	1001 S WOLFE RD Sunnyvale CA	21116014
19890272	Planning Project	Approval Expired		6/28/1989				Plan	1001 S WOLFE RD Sunnyvale CA	21325022
19840303	Planning Project	Withdrawn		6/28/1989				Plan	1001 S WOLFE RD Sunnyvale CA	21116014
19841255	Planning Project	Approved		1/22/1990				Plan	1001 S WOLFE RD Sunnyvale CA	21116014
PLNG-2023-0472	Planning Project	Pending		6/29/2023				Plan	1001 S WOLFE RD SUNNYVALE CA 94086	21116042



PLNG-2024-0263	Planning Project	Pending	4/17/2024			Plan	1001 S WOLFE RD SUNNYVALE CA 94086	21116042
B20083673	Building Project	Expired	9/22/2008	9/22/2008		Permit	1001 S WOLFE RD Sunnyvale CA	21116042
B18162709	Building Project	Finaled	12/4/1989			Permit	1001 S WOLFE RD Sunnyvale CA	21116014
E20179793	Engineering Project	Finaled	2/16/2018	#####	5/18/2018	Permit	1001 S WOLFE RD Sunnyvale CA	21116042
E20169073	Engineering Project	Finaled	3/1/2016	2/9/2016	6/1/2016	Permit	1001 S WOLFE RD Sunnyvale CA	21116042
E8911	Engineering - Regular	Passed				1/24/2019 1/28/2019 Inspection	1001 S WOLFE RD Sunnyvale CA	21116042

E9500	Engineering - Regular	Passed	5/13/2019	5/13/2019	Inspection	1001 S WOLFE RD Sunnyvale CA	21116042
E10128	Engineering - Regular	Complete	8/16/2019	8/20/2019	Inspection	1001 S WOLFE RD Sunnyvale CA	21116042
ENG-007634- 2023	Engineering - Final	Finaled	1/31/2023	1/31/2023	Inspection	1001 S WOLFE RD Sunnyvale CA	21116042
E8562	Engineering - Regular	Legacy	#####	#####	Inspection	1001 S WOLFE RD Sunnyvale CA	21116042
E9212	Engineering - Regular	Passed	3/22/2019	3/22/2019	Inspection	1001 S WOLFE RD Sunnyvale CA	21116042
E8891	Engineering - Regular	Passed	1/22/2019	1/22/2019	Inspection	1001 S WOLFE RD Sunnyvale CA	21116042

E8969	Engineering - Regular	Passed	2/5/2019	2/5/2019	Inspection	1001 S WOLFE RD Sunnyvale CA	21116042
E8857	Engineering - Regular	Canceled - No Re- Inspection	1/14/2019	1/17/2019	Inspection	1001 S WOLFE RD Sunnyvale CA	21116042
E9421	Engineering - Regular	Passed	5/1/2019	5/1/2019	Inspection	1001 S WOLFE RD Sunnyvale CA	21116042
E8877	Engineering - Regular	Passed	1/17/2019	1/18/2019	Inspection	1001 S WOLFE RD Sunnyvale CA	21116042
E7836	Engineering - Final	Legacy	8/15/2018	8/15/2018	Inspection	1001 S WOLFE RD Sunnyvale CA	21116042
E9334	Engineering - Regular	Passed	4/17/2019	4/17/2019	Inspection	1001 S WOLFE RD Sunnyvale CA	21116042

E9332	Engineering - Regular	Passed	4/16/2019	4/16/2019	Inspection	1001 S WOLFE RD Sunnyvale CA	21116042
E9047	Engineering - Regular	Legacy	2/20/2019	2/21/2019	Inspection	1001 S WOLFE RD Sunnyvale CA	21116042
E9298	Engineering - Regular	Passed	4/9/2019	4/9/2019	Inspection	1001 S WOLFE RD Sunnyvale CA	21116042
E5158	Engineering - Regular	Passed	3/30/2016	3/31/2016	Inspection	1001 S WOLFE RD Sunnyvale CA	21116042
E5131	Engineering - Regular	Legacy	3/17/2016	3/18/2016	Inspection	1001 S WOLFE RD Sunnyvale CA	21116042

**Follow up to your Access Sunnyvale service request: SR-00085919 CRM:004700000002**

AccessSunnyvale AP <AccessSunnyvale@sunnyvale.ca.gov>

Mon 6/10/2024 9:50 AM

To: Chris Solomon <Chris@sveginc.com>

Hello Chris,

Thank you for your request. We have completed the property search for 1001 S Wolfe Rd. in Sunnyvale. There are no Fire Prevention or hazmat files for this location. Please feel free to reach out to us directly, if need anything additional our email is [fireprevention@sunnyvale.ca.gov](mailto:fireprevention@sunnyvale.ca.gov).

Also, please find attached a link for our fire review requests form for any future needs.

[Fire Prevention and Hazardous Materials File Review Request Form \(ca.gov\)](#)

Thank you,

Gina Newbold  
Sr. Office Assistant  
Department of Public Safety, Fire Prevention & Hazardous Materials  
408-730-7212  
City of Sunnyvale

---

Service Request details:

Service Request Number: SR-00085919  
Submitted On: 6/7/2024 1:18 PM  
Request Type: Public Records Request  
Description: Looking to review any current or historic hazmat/cupa files, inspections, UST, AST or site mitigation files related to 1001 S Wolfe Road, Sunnyvale, CA 94086. (Fire Prevention)  
Initial Response Complete: No

Search by. ▾ Enter a Handler Name or ID Number



Filters



Advanced Search

Physical Add... ▾

1001 S Wolfe Rd

Sunnyvale

94086

Santa Clara ×



Handler.. ▾

Status... ▾

Category ▾

ID Type... ▾

Update

Clear

No Results Found.





1001 S Wolfe Rd



## No Records

1001 S Wolfe Rd,  
Sunnyvale, CA 94086

**Monahan Pier**  
2193 CASCADE  
SOUTH LAKE TAHOE CA 96150

No location, not seen on the map.

**ED-50 Culvert Rehabilitation Project**  
CA

No location, not seen on the map.

**JLN House**  
105 BEAR CANYON  
LOS GATOS CA 95033

No location, not seen on the map.

**Cradle Valley Forest Health Project**  
CA

No location, not seen on the map.

**Southern California Gas Company: Crestline  
Comm Site**  
22225 PLAYGROUND DRIVE  
CRESTLINE CA 92325

No location, not seen on the map.





**Attachment C**

**SCVWD Closure Recommendations & Sunnyvale Sunken Garden**

**LUST Case Data**

Red Document Markup and Emphases by SVEG, Inc.

January 23, 1991

Mr. Don Dalke  
Regional Water Quality Control Board  
1800 Harrison Street, Suite 700  
Oakland, CA 94612

Dear Mr. Dalke:

Subject: Case Closure for Site Code 70F

I am pleased to submit to you the District's case closure recommendation for *Sunnyvale, City of* Sunken Gardens, 1010 S. Wolfe Road, Sunnyvale, CA. Based on available information, the District believes this site does not appear to pose a threat to groundwater.

Please contact me with any questions or concerns as you proceed with the resolution of these cases.

Sincerely,

ORIGINAL SIGNED BY

David J. Chesterman  
Supervising Engineer  
Groundwater Protection Division

Enclosure: Case Closure Recommendation

cc: Regional Water Quality Control Board  
Attention: Ms. Penny Silzer  
1800 Harrison Street  
Oakland, CA 94612

Sunnyvale Department of Public Safety (w/attachment)  
Attention: Mr. Mike Bakaldin  
700 All American Way  
Sunnyvale, CA 94086

Ms. Katrina Gjura (without attachment)  
State Water Resources Control Board  
901 P Street  
P.O. Box 944212  
Sacramento, CA 94244-2120

Mr. Ron Staricha  
City of Sunnyvale  
Fire Protection Division  
P.O. Box 3707  
Sunnyvale, CA 94088-3707

R. James, B. Allen w/attachments, D. Drury w/attachments, R. Behrens (casehandler)  
w/attachments, Read, File

DJC:RB:gd:L819lh

STATE OF CALIFORNIA

PETE WILSON, Governor

CALIFORNIA REGIONAL WATER QUALITY CONTROL BOARD  
SAN FRANCISCO BAY REGION  
1800 HARRISON STREET, SUITE 700  
OAKLAND, CA 94612

Phone: Area Code 415  
464-1255



2/11 BAA  
DJC  
SNH

1/23/91  
February 8, 1991  
UST File (PLS)

Mr. Ron Staricha  
City of Sunnyvale  
P.O. Box 3707  
Sunnyvale, CA 94086

~~Sunnyvale City~~  
Re: Sunken Gardens Golf Course, 1010 S White Road, Sunnyvale, Santa Clara  
County, Site Code: 70F

Dear Mr. Staricha:

The Santa Clara Valley Water District has submitted a report which summarizes the investigation and cleanup of fuel hydrocarbon pollution at the above referenced site, and recommends that the case be closed. Regional Board staff have reviewed this report and concur with this recommendation. Therefore, based on available information, it appears that further investigation and cleanup of fuel hydrocarbons is not necessary. Further work could be required if conditions change or a water quality threat is discovered at the site.

If you have any questions, please contact Penny L. Silzer of my staff at (415) 464-1331.

Sincerely,

*Laurence P. Kolb*  
for  
Steven R Ritchie  
Executive Officer

cc: SCVWD, Belinda Allen ✓  
SWRCB, Katrina Gjura

Sunnyvale Department of Public Safety  
Attn: Mr. Mike Bakaldin  
700 All American Way  
Sunnyvale, CA 94086

1869 91 FEB 11 47:20

**SANTA CLARA VALLEY WATER DISTRICT**

**CASE CLOSURE RECOMMENDATION**

**City of Sunnyvale's Sunken Gardens Golf Course  
1010 S. Wolfe Road  
Sunnyvale, CA 94088**

**January 15, 1991**

**INTRODUCTION**

The purpose of this report is to provide the basis of the Santa Clara Valley Water District (District) recommendation for case closure of the subject site. This basis includes a description of the site history and an evaluation of the site investigation results and removal action.

**SITE HISTORY**

The subject site is located at 1010 S. Wolfe Rd. in Sunnyvale California. It is commonly known as the Sunken Gardens Golf Course (Attachment 1). The subject property (APN 213-47-004) is owned by the City of Sunnyvale (Attachment 2).

The Responsible Party is: City of Sunnyvale  
P.O. Box 3707  
Sunnyvale, CA 94086

The RP contact is: Mr. Ron Staricha  
(408) 730-7219

The consultant for the site is: Ms. Janet C. Kappmeyer  
Emcon Associates  
1921 Ringwood Avenue  
San Jose, CA 95131  
(408) 453-7300

Previous subsurface chemical storage on site consisted of one 600-gallon gasoline tank. During May 1985, one groundwater monitoring well, E-6, and one soil vapor monitoring well, E-7, were constructed to monitor subsurface conditions beneath the gasoline tank.

Groundwater samples were first submitted for laboratory analysis on June 5, 1985. Subsequently, seven groundwater samples were submitted for analysis at approximately three month intervals (see Table 1). No groundwater samples were submitted for analysis during the time period from April 1988 to January 1990.

Vapor monitoring was conducted during the time interval of March 1987 to December 1987. Positive vapor readings were detected during each sampling episode (Attachment 3).

On March 15, 1988, the 600-gallon gasoline tank was removed from the subject site and replaced with a new double containment tank. The reported condition of the former tank was good with no visible holes (Blaine Tech Services report dated April 15, 1988).

Water level in well E-6 has declined from approximately 24 feet below ground surface (ft bgs) in June 1985, to 29.98 ft bgs in July 1990.

### **CASE CLOSURE EVALUATION**

This section provides a brief description and evaluation of the investigation accomplished to date, beneficial uses of groundwater aquifers underlying and adjacent to the site, immediate source removal, and characterization of the soil and groundwater pollution.

#### **Investigative Methods**

To determine if an unauthorized release of gasoline had impacted soil or groundwater, two wells were constructed during May 1985. One well was constructed as a groundwater monitoring well, well E-6, and the other was constructed as a vadose zone monitoring well, well E-7. The exploratory borings were drilled using continuous flight, 8-inch diameter, hollow-stem auger equipment and were logged by an EMCON geologist. Well construction details are provided on Attachments 4 and 5. During well construction soil samples were recovered at five foot intervals by advancing a California split-spoon sampler equipped with a clean brass liner into undisturbed soil beyond the tip of the auger. A soil sample submitted for chemical analysis was retained in the brass liner, wrapped in aluminum foil, sealed in a glass container and transported on ice to Stoner Laboratories of Santa Clara. Proper chain of custody procedures were followed. The sample was analyzed for Volatile Hydrocarbons due to Gasoline (VHg), Benzene, Toluene, Ethylbenzene, and Xylenes by the purge and trap method, final detection was by gas chromatography using a flame ionization detector (CG-FID).

A site drawing showing the well locations submitted by Emcon (Attachment 6), in a report dated July 1, 1985, is not to scale. However, Ron Staricha, a representative of the City of Sunnyvale, stated the well (well E-6) is approximately two feet north of the former tank excavation (telephone conversation held on January 4, 1991).

The tank was removed from the site on March 15, 1988. Two standard interface soil samples were retained in brass cylinders from a depth of 7 ft bgs by Helen Mawhinney of Blaine Tech Services. The soil samples were analyzed for Total Petroleum Hydrocarbons as gasoline (TPHg), Benzene, Toluene, and Xylenes by EPA methods 5030/8015/8020.

#### **Hydrogeology**

One groundwater monitoring well (well E-6) has been installed at the subject site. The lithologic log of well E-6 indicates the native soil is composed predominantly of clay with thin interbeds of silty sand (Attachment 7). This interbedded material extends to a depth of at least 35 ft bgs (the maximum explored depth).

Subsequent to well development (June 1985), groundwater in well E-6 was encountered at 24 ft bgs. The most recent gauging indicated that groundwater in well E-6 was 29.98 ft bgs.

No site specific groundwater gradient has been established at the subject site.



The groundwater sensitivity number assigned to this location is 4, based on a scale of 1 to 4 (4 being the most sensitive).

#### Extent of Soil Pollution

Analytical results of a soil sample taken during the construction of well E-6, from a depth of 15 ft bgs, indicated that VHg, Benzene, Toluene, Ethylbenzene, and Xylenes were not present above method detection limits (Attachment 8). The detection limits were 2 ppm for VHg and 0.1 ppm for Benzene, Toluene, Ethylbenzene, and Xylenes.

Two soil samples were retained for chemical analysis from beneath the former tank subsequent to tank excavation. Analytical results of the soil samples obtained from the south end of the tank excavation indicate that TPHg was present at concentration of 4.7 parts per million (ppm); Benzene, Toluene, and Xylenes were not present above method detection limits (Attachment 9). Analytical results of soil samples obtained from the north end of the tank excavation indicated that TPHg, Benzene, Toluene, and Xylenes were not present above method detection limits (Attachment 10). The detection limit for TPHg was 1 ppm and 0.1 ppm for Benzene, Toluene, and Xylene.

#### Extent of Groundwater Pollution

Groundwater monitoring well E-6 has been sampled eight times from June 1985 to present. Analytical results of the sampling episodes are summarized below in Table 1. Copies of the certified analytical reports are included as Attachments 11 through 18.

TABLE 1

Depth to Water	Date Sampled	TPHg	Benzene	Toluene	Xylenes
	06/85	<10	<1.0	<1.0	<1.0
	05/87	<50	<0.5	<0.5	<0.5
24.21	11/87	<50	1.1	1.4	7.8
24.03	01/88	95	<0.5	<0.5	4.0
23.68	04/88	<50	<0.5	<0.5	<0.5
28.33	01/90	<30	<0.3	<0.3	<0.3
28.31	04/90	<30	<0.3	<0.3	<0.3
29.98	07/90	<30	<0.3	<0.3	<0.3

\* Units are in parts per billion (All below current applicable ESLs - all years)

#### Beneficial Uses

The existing and potential beneficial uses applicable to the groundwater underlying the site are: municipal supply, industrial process water supply, industrial service supply, and agricultural uses.

Information regarding known active or inactive domestic, municipal, industrial or agricultural wells in the vicinity of the subject site has not been provided.

#### Remediation Performed and Options Evaluated

In-place soil or groundwater remediation has not been performed to date at the subject site.

#### Tank and Immediate Soil Removal or Remediation

No soil was removed from the subject site. No remediation other than tank removal has been performed.

#### STAFF RECOMMENDATIONS

Based on the results of analyses conducted on soil and groundwater samples obtained from the subject site, District staff have concluded that a threat to groundwater does not appear to exist at this site and that the RWQCB objectives have not been compromised.

The investigation was performed in accordance with State and local guidelines and the results indicate that no significant soil or groundwater contamination exists at the site. District staff recommend that the RWQCB conclude this case with final appropriate procedures.

Prepared by:

  
\_\_\_\_\_  
Randy L. Behrens  
Water Resources Technician II

1-18-91  
Date

Reviewed by:

  
\_\_\_\_\_  
David D. Drury  
Associate Civil Engineer

1-22-91  
Date

APPROVED BY:

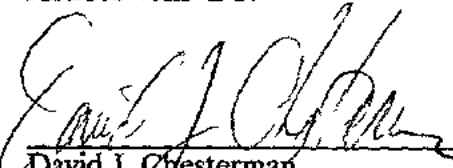
  
\_\_\_\_\_  
David J. Chesterman  
Supervising Engineer

1/23/91  
Date



SITE LOCATION

OFFICE OF COUNTY ASSESSOR -- SANTA CLARA COUNTY, CALIFORNIA

RECEIVED IN 24 HOURS, WITH SEC. 223  
OF THE REVENUE AND TARIFF CODE  
EFFECTIVE DATE MARCH 1, 1961  
ALFRED E. CARLSON - ASSESSOR

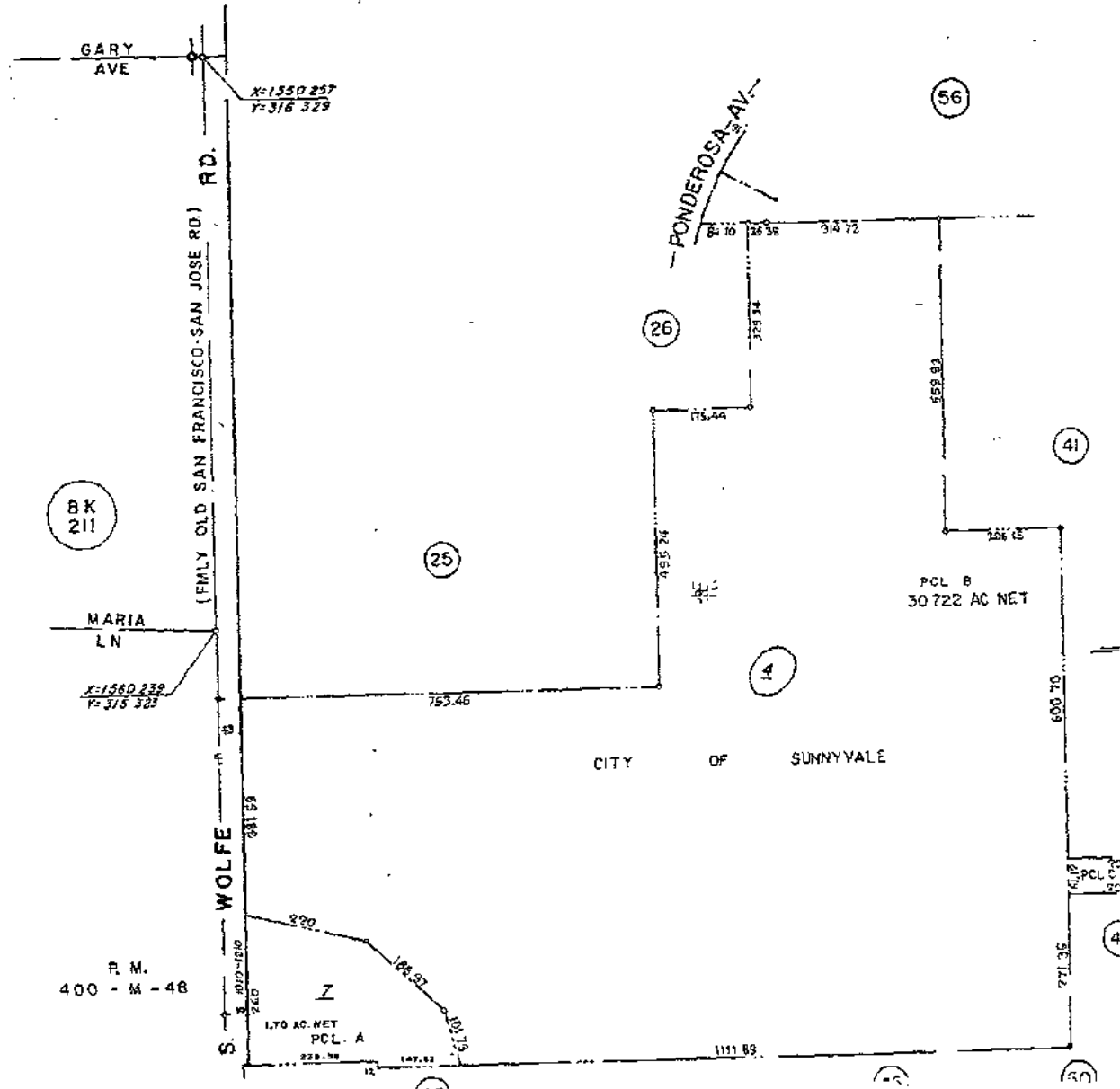

Attachment 2

## **Attachment D**

### **Hacienda Center 793 E El Camino Open CSL Case Documents**



**Red Markup by SVEG, Inc.**

**Additional Off-Site Vapor Intrusion  
Investigation Report**

Hacienda Center  
793 East El Camino Real  
Sunnyvale, California



**Prepared for:**

Mr. Brandon Rusk

BRFII Hacienda, LLC  
11611 San Vicente Boulevard, Suite 900  
Los Angeles, California 90049

**Prepared by:**

Stantec Consulting Services Inc.  
735 E. Carnegie Drive, Suite 280  
San Bernardino, CA 92408

**Stantec Project Number:**

185805041

July 12, 2023

## ADDITIONAL OFF-SITE VAPOR INTRUSION INVESTIGATION REPORT

### TABLE OF CONTENTS

<b>1.0</b>	<b>INTRODUCTION .....</b>	<b>1.1</b>
<b>2.0</b>	<b>SITE BACKGROUND .....</b>	<b>2.1</b>
2.1	SITE LOCATION AND DESCRIPTION .....	2.1
2.2	GEOLOGY .....	2.1
2.3	HYDROGEOLOGY .....	2.1
2.4	PREVIOUS INVESTIGATIONS .....	2.2
2.5	POTENTIAL OFF-SITE SOURCES .....	2.4
<b>3.0</b>	<b>SCOPE OF WORK.....</b>	<b>3.1</b>
3.1	HEALTH AND SAFETY PLAN .....	3.1
3.2	PERMITS AND NOTIFICATIONS .....	3.1
3.3	FIELD INVESTIGATION .....	3.1
3.3.1	Soil Vapor Probe Sampling.....	3.1
<b>4.0</b>	<b>RESULTS AND DISCUSSION .....</b>	<b>4.1</b>
4.1	SOIL VAPOR RESULTS .....	4.1
4.2	QUALITY ASSURANCE/QUALITY CONTROL .....	4.1
<b>5.0</b>	<b>CONCLUSIONS AND RECOMMENDATIONS.....</b>	<b>5.1</b>
<b>6.0</b>	<b>LIMITATIONS AND CERTIFICATION .....</b>	<b>6.1</b>
<b>7.0</b>	<b>REFERENCES.....</b>	<b>7.1</b>

### LIST OF TABLES

Table 1          Sub-Slab Vapor, Air Sample, and Soil Vapor Analytical Results

### LIST OF FIGURES

Figure 1          Site Location Map  
Figure 2          Site Vicinity Map  
Figure 3          Site Plan with Soil Vapor Probe Locations

### LIST OF APPENDICES

Appendix A      Agency Correspondence  
Appendix B      City of Sunnyvale Encroachment Permit  
Appendix C      Sample Collection Log  
Appendix D      Laboratory Reports and Chain-of-Custody Documentation



**ADDITIONAL OFF-SITE VAPOR INTRUSION INVESTIGATION REPORT**

## INTRODUCTION

July 12, 2023

**1.0 INTRODUCTION**

On behalf of BRFII Hacienda, LLC, Stantec Consulting Services Inc. (Stantec) has prepared this Additional Off-Site Vapor Intrusion Investigation Report for the Hacienda Center, Assessor Parcel Number (APN) 211-15-024, located at 793 East El Camino Real, Sunnyvale, California (the Site; **Figure 1**). The additional off-site vapor intrusion investigation was focused off-site and to the east of the former Hacienda Cleaners; a former dry-cleaner, which was previously located in Suite 793 of 'Building G' at the Site. Tetrachloroethene (PCE) had been detected in sub-slab vapor samples below this suite during assessment activities completed in 2020. In 2021, Stantec conducted a follow up vapor intrusion investigation at the Site. The follow up assessment did not find evidence of unacceptable potential vapor intrusion risk. Given the presence of the PCE in sub-slab vapor samples, the Santa Clara County Department of Environmental Health (SCCDEH) accepted regulatory oversight of the Site on September 1, 2021. The SCCDEH reviewed the previous Site investigations and identified data gaps in the previous assessments that required further assessment.

Based on direction from the SCCDEH Stantec conducted an additional vapor intrusion investigation in 2022 to further evaluate the extent of PCE impacts in the sub-slab and subsurface soil gas and continue to evaluate if there is a potential vapor intrusion risk associated with the presence of chemicals in sub-slab soil vapor. Using the data collected from that assessment and evaluation of indoor/outdoor air in combination with sub-slab soil vapor occurred and the results indicated that there is no unacceptable potential vapor intrusion risk to future on-site workers. One sub-slab vapor sample exceeded the commercial screening level for PCE, and as a result the SCCDEH was not able to close the open environmental case at that time. However, given the relatively low concentration of PCE in that subsurface sample, the location beneath the building, and the lack of soil impacts, it was determined that remediation may not be effective. As a result, Stantec recommended development of a Site Management Plan (SMP) to periodically monitor the potential for a vapor intrusion condition to be present at the Site.

In a letter, dated May 31, 2022, the SCCDEH concurred with Stantec's SMP recommendation and requested a work plan be prepared for an off-site soil vapor assessment to delineate the lateral extent of soil vapor impacts towards the residential properties to the east of the Site. This request was due to detected PCE concentration in the vapor probe installed along the property boundary in March 2022. Those detected concentrations of PCE however did not exceed the commercial screening level but did exceed the residential screening level. In response to the SCCDEH request, Stantec submitted the *Off-Site Soil Vapor Investigation Work Plan*, dated August 11, 2022, and *Site Management Plan*, dated October 3, 2022. These documents were approved by the SCCDEH in a letter dated October 18, 2022.

The additional vapor intrusion investigation was completed in accordance with the approved work plans and consisted of the installation and sampling of one (1) additional off-site shallow soil vapor probe (SVP-2); the collection of sub-slab vapor samples from existing sub-slab vapor probes (SSV-1 through SSV-4 and SSV-6); and the collection of two (2) indoor and three (3) outdoor air



samples from locations that were previously sampled by Stantec in March 2022. PCE was not detected above the laboratory reporting limit for SVP-2. In a letter dated February 16, 2023, SCCDEH requested that SVP-2 be sampled again approximately 6 months following the previous sampling event to evaluate potential seasonal fluctuations. A copy of the letter is included in **Appendix A**. The following sections provide site background information and discuss the implemented scope of work to resample soil vapor probe SVP-2 and results.

## ADDITIONAL OFF-SITE VAPOR INTRUSION INVESTIGATION REPORT

SITE BACKGROUND  
July 12, 2023

## 2.0 SITE BACKGROUND

### 2.1 SITE LOCATION AND DESCRIPTION

The Hacienda Center is located at the northern corner of East El Camino Real and Maria Lane, in Sunnyvale, Santa Clara County, California (**Figure 1**). The Hacienda Center consists of seven parcels of land that comprise approximately 10.55 acres. The Site is bounded to the south by Maria Lane and a hotel; to the east and northeast by Linden Avenue followed by residential apartments; to the north by apartments; and to the west and southwest by El Camino Real followed by retail and commercial facilities. The Hacienda Center is developed with seven single- and two-story commercial buildings (Buildings A through G) that were constructed between 1967 and 1995 (**Figure 2**). The remainder of the Hacienda Center consists of parking and limited landscaping. On-site operations consist of various retail and commercial services. The Site, which consists of APN 211-15-024, is located in the southeastern portion of the Hacienda Center as shown on **Figure 2**. The APN address is identified as 753, but the suite address is 793.

### 2.2 GEOLOGY

The Site is located at an elevation of approximately 130 feet above mean sea level. The Site topography is flat with a local topographic gradient toward the northeast. Based on a site assessment completed by Trinity Source Group, Inc. (Trinity) in 2018, subsurface soils were described as silty and gravelly sands to the total explored depth of 50 feet below ground surface (bgs) (Partner, 2020a).

### 2.3 HYDROGEOLOGY

The Site is in the Santa Clara Valley – Santa Clara Subbasin (2-9.02). Stantec reviewed the California Groundwater Ambient Monitoring and Assessment (GAMA) Information System, which showed the nearest water supply well as located approximately 500 feet north of the Site (California Water Resources Control Board [SWRCB], 2021a). According to topographic map interpretation, groundwater in the vicinity of the Site is inferred to flow toward the northeast. The nearest surface water in the vicinity of the Site is Calabazas Creek, located approximately 1.75 miles east of the Site. According to the 2019 Annual Water Quality Report, shallow groundwater beneath the subject property is not utilized for domestic purposes. The sources of public water for the City of Sunnyvale are treated surface water from the San Francisco Regional Water System (SFRWS), treated surface water from the Santa Clara Valley Water District (Valley Water), and local groundwater from deep wells (Partner, 2020a).

Based on a site assessment completed by Trinity in 2018, groundwater was first encountered at 47 feet bgs and stabilized at approximately 44 feet bgs.





## ADDITIONAL OFF-SITE VAPOR INTRUSION INVESTIGATION REPORT

SITE BACKGROUND  
July 12, 2023

### 2.4 PREVIOUS INVESTIGATIONS

The following site assessments were completed at the site to date:

Investigations by Prior Owners:

- In January 2013, Bureau Veritas (BV) advanced 6 soil vapor borings (SV-1 to SV-6) to 5 feet bgs and 3 borings (BV-1 to BV-3) to collect grab groundwater samples, if present, in the areas of the former dry cleaners (both former building 777 and existing Suite 793 locations). Several volatile organic compounds (VOCs) were detected in soil vapor but were below the then current screening levels. Groundwater was not encountered to total depths of 26 to 29 feet bgs (no soil logging was completed, soil samples collected or analyzed, or photoionization detector [PID] readings collected). PCE was only detected in the soil vapor sample from SV-5 (Suite 793) at 57.1 micrograms per cubic meter ( $\mu\text{g}/\text{m}^3$ ), which was below the commercial/industrial sub-slab/soil gas 2019 Environmental Screening Level (ESL). However, benzene was also detected in SV-3 (former building 777), SV-4 (former building 777), and SV-6 (Suite 793) at a maximum concentration of 49.3  $\mu\text{g}/\text{m}^3$  which exceeded the then current commercial ESL of 14  $\mu\text{g}/\text{m}^3$ , along with 11 other VOCs that were below screening levels or did not have screening levels established.
- In June to October 2018, Trinity installed 5 sub-slab vapor probes (SS-1 to SS-5) in the former Hacienda Cleaners dry cleaning unit (Suite 793), a temporary groundwater well (TW-1) and 3 passive sewer sampling devices (CO-1 to CO-3). Five (5) soil gas samples and one groundwater sample were analyzed for VOCs and the three passive sewer vapor samples were analyzed for PCE and daughter compounds. PCE was detected in the sub-slab vapor samples at concentrations ranging from 51 to 970  $\mu\text{g}/\text{m}^3$ . Other VOCs were also detected, however, none of the concentrations exceeded the then-current screening levels. Benzene, 1,2,4-trimethylbenzene, and naphthalene were detected in the analyzed groundwater sample. Of these, only naphthalene exceeded its screening level; however, Trinity noted that these compounds are not typically associated with dry cleaning facilities and were presumed to originate from an off-site source. PCE was detected in one passive sewer vapor sample; however, the concentration did not exceed applicable screening levels. The results of the vapor sampling event were submitted to the SCCDEH in an email dated June 20, 2018.

Investigations Performed by Current Owner during Due Diligence and Post Acquisition:

- In August 2020, Partner completed a Phase I Environmental Site Assessment (ESA) for the Site (Partner, 2020a). The Phase I ESA identified three former dry cleaners that existed in the Hacienda Center since 1968. The former tenants were identified as Austen Fremont Laundry from at least 1968 to 1972 at 777 East El Camino Real; Hacienda Cleaners from at least 1977 through 1986 at 777 East El Camino Real; and Hacienda Cleaners at 793 East El



## ADDITIONAL OFF-SITE VAPOR INTRUSION INVESTIGATION REPORT

### SITE BACKGROUND

July 12, 2023

Camino Real from at least 1993 to 2018. Regulatory records indicated the use and disposal of dry-cleaning chemicals including PCE at these dry cleaning locations.

- In August 2020, TOR Environmental, Inc. (TOR) installed 6 sub-slab vapor probes (VP1 to VP6) inside the former Hacienda dry cleaners' unit (Suite 793) and collected vapor samples from the probes (TOR, 2020). The results showed sub-slab PCE vapor concentrations ranging from 88 to 1,200  $\mu\text{g}/\text{m}^3$ . Partner collected 4 indoor and 3 outdoor air samples one day later (Partner, 2020b). Only cis-1,2-dichloroethene (DCE) was detected in the indoor air (IA) samples at a maximum concentration of 8.2  $\mu\text{g}/\text{m}^3$  (below the commercial ESL) and benzene was detected at a maximum 1.2  $\mu\text{g}/\text{m}^3$  (above the ESL but within the range of outdoor air sample concentrations). Based on the results, it did not appear that sub-slab PCE concentrations were causing a vapor intrusion concern.
- In February 2021, Stantec installed and sampled five sub-slab vapor probes (SSV-1 through SSV-5) within the former Hacienda Cleaners unit (Suite, 793; SSV-1 to SSV-4) and the adjacent suite to the north (Suite 791; SSV-5). Stantec also collected two indoor air samples and three outdoor air samples. In addition, Stantec conducted a radon study to determine a Site-specific sub-slab to indoor air attenuation factor. Evaluation of indoor/outdoor air in combination with sub-slab soil vapor results indicated no unacceptable potential vapor intrusion risk to future on-site workers. The Site was accepted for regulatory oversight by the SCCDEH in September 2021.
- In March 2022, Stantec installed and sampled one sub-slab vapor probe (SSV-6) along the southwest boundary of the former dry cleaners. Stantec also collected five sub-slab vapor samples from existing probes SSV-1 through SSV-5; collected three outdoor air samples, collected three indoor air samples (Suite 791, Suite 793, and the mechanical/electrical room of building G) and a replicate indoor air sample; and installed and sampled one outdoor shallow soil vapor probe (SVP-1) directly east of the dry cleaner suite between the Site and the residential properties. Evaluation of indoor/outdoor air in combination with sub-slab soil vapor results indicated no unacceptable risk to future on-site workers. Based on these results, Stantec recommended no further investigation and development of a SMP. In a letter, dated May 31, 2022, the SCCDEH concurred with Stantec's SMP recommendation. The SCCDEH did request a work plan for an off-site soil vapor assessment to delineate the lateral extent of soil vapor impacts towards the residential properties to the east of the Site. This request was due to detected PCE concentration in the vapor probe installed along the property boundary in March 2022 that did not exceed the commercial screening level, but did exceed the residential screening level.
- Stantec submitted the *Off-Site Soil Vapor Investigation Work Plan*, dated August 11, 2022, which proposed one soil vapor probe in the sidewalk of Linden Avenue. Stantec also submitted the *Site Management Plan*, dated August 8, 2022, which outlined annual vapor intrusion monitoring for Unit 793. The SCCDEH responded in an email dated August 29, 2022, requesting an additional round of monitoring in third quarter 2022, and additional



## ADDITIONAL OFF-SITE VAPOR INTRUSION INVESTIGATION REPORT

SITE BACKGROUND  
July 12, 2023

edits related to significant events that could affect the building slab, which is the engineering control to prevent sub-slab vapor from entering the building. A revised SMP was submitted to SCCDEH on October 3, 2022. The work plan and SMP were approved by the SCCDEH in a letter dated October 18, 2022.

- In December of 2022, Stantec installed and sampled one (1) additional off-site shallow soil vapor probe (SVP-2), sampled the existing sub-slab vapor probes (SSV-1 through SSV-4 and SSV-6), and collected two (2) indoor and three (3) outdoor air samples from locations that were previously sampled by Stantec in March 2022. The results were presented in Stantec's *Additional Vapor Intrusion Investigation Report*, dated January 30, 2023. Stantec concluded that the air sampling results showed that the slab is protective and there is no unacceptable risk to on-site workers related to residual PCE sub-slab vapor concentrations and that the lateral extent of sub-slab and soil vapor PCE impacts had been delineated. The SCCDEH responded in a letter dated February 16, 2023 (**Appendix A**) requesting an additional round of sampling of SVP-2 to evaluate potential seasonal fluctuations and recommending that the next annual monitoring event at the on-site building occur in December 2023.

## 2.5 POTENTIAL OFF-SITE SOURCES

Multiple closed leaking underground fuel tank (LUFT) sites are located to the south and west of the Site. Most of these closed cases appear to relate to car dealerships. The closest former LUFT case is the Royal Volvo site (805 East El Camino Real), located approximately 200 feet south of the Site, just south of Maria Lane (and appears to have been redeveloped into a hotel). Details regarding the open case are not available on Geotracker. A no further action (NFA) letter was issued on July 23, 1996 (SWRCB, 2021b).



## ADDITIONAL OFF-SITE VAPOR INTRUSION INVESTIGATION REPORT

SCOPE OF WORK  
July 12, 2023

### 3.0 SCOPE OF WORK

Stantec completed the following assessment activities. Investigation locations are depicted on **Figure 3**.

- Sampled one (1) off-Site exterior shallow soil vapor probe (SVP-2) east of the dry cleaner suite between the Site and the residential properties.

The details of the investigation are discussed further in the following sections.

### 3.1 HEALTH AND SAFETY PLAN

As required by the Occupational Safety and Health Administration Standard "Hazardous Waste Operations and Emergency Response" guidelines (29 Code of Federal Regulation [CFR] 1910.20), and by the California Occupational Health and Safety Administration "Hazardous Waste Operations and Emergency Response" guidelines (California Code of Regulation [CCR] Title 8, Section 5192), Stantec created a site-specific Health and Safety Plan (HASP) prior to the commencement of field work. The HASP outlined potential hazards to Stantec field personnel during the field activities described herein. Job safety analyses for tasks which were performed by Stantec personnel (e.g., driving, probe installation, and vapor sampling) were included. The HASP also included specifications for required personal protective equipment work by Stantec field personnel for each task. A copy of Stantec's HASP was available on-site during field activities.

### 3.2 PERMITS AND NOTIFICATIONS

A Permit for Encroachment from the City of Sunnyvale Department of Public Works was required to access the soil vapor probe (SVP-2) in the eastern sidewalk of Linden Avenue. A copy of the permit is included in **Appendix B**. Notification was provided to the City of Sunnyvale at least 24 hours prior to starting work. Notification was also provided to the SCCDEH at least 5 days prior to the initiation of field work.

### 3.3 FIELD INVESTIGATION

The following sections describe field procedures. The field procedures were completed in general accordance with Stantec's *Off-Site Soil Vapor Investigation Work Plan*, dated August 11, 2022, and the technical guidelines detailed in the California Environmental Protection Agency (Cal-EPA) California Department of Toxic Substances Control (DTSC) *Advisory – Active Soil Gas Investigation dated July 2015* (DTSC 2015 Advisory). Sample locations are shown on **Figure 3**.

#### 3.3.1 Soil Vapor Probe Sampling

The soil vapor probe was sampled in accordance with DTSC guidance on June 13, 2023.



## ADDITIONAL OFF-SITE VAPOR INTRUSION INVESTIGATION REPORT

### SCOPE OF WORK

July 12, 2023

#### 3.3.1.1 Soil Vapor Probe Sample Collection

##### Leak Testing

Prior to sampling, a shut-in test was conducted on the sampling train to ensure all connections and fittings were airtight. The shut-in test was performed on the sampling train by applying a vacuum of 100 inches of water to the sampling train and monitoring magnehelic gauges for a pressure drop for five minutes. If loss of vacuum was observed, the fittings were adjusted as needed until no vacuum loss was observed during subsequent shut-in tests.

##### Purging

After the sampling equipment passed the shut-in test, the probe was purged to remove internal air from the sample train (tubing and probe). Three internal volumes were purged from the sample location. SVP-2 was sampled immediately following purging, as described in the next section.

##### Soil Vapor Probe Sample Collection

The soil vapor sample was collected from SVP-2 and placed into a laboratory provided batch-certified, 1-L Summa™ canister for chemical analysis. A duplicate sample (DUP-1) was collected simultaneously with the primary SVP-2 sample using a duplicate sampling "T" (splitter). Teflon® or Nylaflow® tubing was used to connect the probe and the sample was collected into the canister at a rate that was less than 200 milliliters per minute (mL/min). In addition, 1,1-difluoroethane (DFA) was used as a leak check compound during the sample collection process. A copy of the sample collection log is included in **Appendix C**.

#### 3.3.1.2 Sample Analysis

The soil vapor samples were submitted to Eurofins under chain-of-custody for analysis of VOCs as well as the leak check compound, 1,1-DFA, by United States Environmental Protection Agency (USEPA) Method TO-15. A copy of the chain-of-custody is provided in **Appendix D**, and the results of the analysis are discussed in Section 4.0.



## ADDITIONAL OFF-SITE VAPOR INTRUSION INVESTIGATION REPORT

### RESULTS AND DISCUSSION

July 12, 2023

## 4.0 RESULTS AND DISCUSSION

The following sections summarize the results of the vapor intrusion investigation. The laboratory report including quality assurance/quality control (QA/QC) documentation and chain-of-custody documentation is included in **Appendix D**. Soil vapor probe results are summarized in **Table 1**.

### 4.1 SOIL VAPOR RESULTS

Acetone ( $26 \mu\text{g}/\text{m}^3$ ) was the only VOC that was reported above the respective laboratory reporting limit in the primary soil vapor sample from SVP-2 and 1,1-DFA ( $99 \mu\text{g}/\text{m}^3$ ) was the only VOC (and the leak detection compound) reported in the duplicate soil vapor sample from SVP-2 (**Table 1**). No other VOCs were detected above reporting limits in the soil vapor samples, including PCE. Therefore, the lateral extent of PCE impacts is delineated as a result.

Screening levels are not established for the two detected VOCs (**Table 1**).

### 4.2 QUALITY ASSURANCE/QUALITY CONTROL

All samples were analyzed within hold times. The laboratory report indicates that the laboratory QA/QC results showed the data to be acceptable with no identified issues. The leak detection compound 1,1-DFA was detected in the duplicate sample but not in the primary sample. The duplicate and primary samples were collected with one flow controller at the soil vapor probe followed by a splitter (T) for simultaneous sampling. The leak must have occurred downstream between the T and the Summa canister because the leak detection compound was only detected in the duplicate sample. Since the leak compound was not detected in the primary soil vapor sample, the results of the primary vapor sample analysis are considered valid.

## ADDITIONAL OFF-SITE VAPOR INTRUSION INVESTIGATION REPORT

CONCLUSIONS AND RECOMMENDATIONS  
July 12, 2023

### 5.0 CONCLUSIONS AND RECOMMENDATIONS

The vapor data from the soil vapor sample SVP-2 continues to show that PCE is not detected at this location and that the lateral extent of PCE impacts is delineated as a result, and PCE soil vapor impacts do not extend to the neighboring residential properties.

Stantec does not recommend any additional lateral soil vapor assessment and recommends that soil vapor probe SVP-2 be destroyed and the sidewalk restored in accordance with City requirements.

**PCE Soil Vapor impacts do not extend to neighboring off-site residential properties. The PCE Vapor Plume is confined to the immediate vicinity of the Case Property.**



## ADDITIONAL OFF-SITE VAPOR INTRUSION INVESTIGATION REPORT

LIMITATIONS AND CERTIFICATION  
July 12, 2023

### 6.0 LIMITATIONS AND CERTIFICATION

The conclusions in the Report titled Additional Off-Site Vapor Intrusion Investigation Report are Stantec's professional opinion, as of the time of the Report, and concerning the scope described in the Report. The opinions in the document are based on conditions and information existing at the time the scope of work was conducted and do not take into account any subsequent changes. The Report relates solely to the specific project for which Stantec was retained and the stated purpose for which the Report was prepared. The Report is not to be used or relied on for any variation or extension of the project, or for any other project or purpose, and any unauthorized use or reliance is at the recipient's own risk.

Stantec has assumed all information received from BRFil Hacienda, LLC (the "Client") and third parties in the preparation of the Report to be correct. While Stantec has exercised a customary level of judgment or due diligence in the use of such information, Stantec assumes no responsibility for the consequences of any error or omission contained therein.

This Report is intended solely for use by the Client in accordance with Stantec's contract with the Client. While the Report may be provided by the Client to applicable authorities having jurisdiction and to other third parties in connection with the project, Stantec disclaims any legal duty based upon warranty, reliance or any other theory to any third party, and will not be liable to such third party for any damages or losses of any kind that may result.

Prepared by:



Miriam Cohen  
Staff Scientist

Reviewed by:



Kyle Emerson, CEG  
Managing Principal Geologist



Approved by:



Dorota Runyan, PE  
Principal Engineer



cc: Mr. Travis Flora, SCCDEH (electronic upload to Geotracker)  
Mr. Perry Hughes, Cox Castle Nicholson (electronic)



## ADDITIONAL OFF-SITE VAPOR INTRUSION INVESTIGATION REPORT

### REFERENCES

July 12, 2023

## 7.0 REFERENCES

California State Water Resources Control Board (SWRCB), 2021a, GeoTracker™ GAMA:  
<https://geotracker.waterboards.ca.gov/gama/>

SWRCB, 2021b, GeoTracker™: <https://geotracker.waterboards.ca.gov/>

DTSC, 2015, Advisory – Active Soil Gas Investigations. July.

Partner Engineering and Science, Inc. (Partner), 2020a. *Phase I Environmental Site Assessment*.  
August 24.

Partner, 2020b. *Indoor Air Quality Survey Report*. September 10.

TOR Environmental, Inc, 2020. *Sub-Slab Vapor Assessment*. September 3.



## **TABLES**

Table 1  
Sub-Slab Vapor, Air Sample and Soil Vapor Analytical Results  
Hacienda Center  
793 East El Camino Real  
Sunnyvale, CA

Sample Type	Sample ID	Date	F12	Chloro- methane	F11	Methylene Chloride	MEK	Chloroform	1,2-DCA	Benzene	Carbon Tetra- chloride	TCE	MBK	MIBK	4-Ethyl- toluene	Toluene	PCE	Ethyl- benzene	m,p-Xylene	Styrene	o-Xylene	1,1,1-TCA	1,2,4-TMB	1,3,5-TMB	Acetone	1,1-DFA	
Outdoor Air	OA-1	2/16/2021	<1.0	1.5	1.5	0.30	<0.60	0.22	0.08	0.61	0.51	<0.05	<0.83	<0.83	<0.50	1.3	<0.07	<0.44	0.84	<0.43	<0.44	<0.06	<0.50	<0.50	--	--	
		3/24/2022	2.4	<1.4	--	--	--	0.15	<0.11	0.62	0.42	<0.15	--	--	--	1.0	<0.19	0.13	0.37	--	0.13	<0.15	--	--	--	--	
		12/14/2022	--	--	--	--	--	--	--	--	--	--	--	--	--	--	--	<0.18	--	--	--	--	--	--	--	--	--
	OA-2	2/16/2021	1.1	1.6	1.5	0.30	<0.60	0.16	0.08	0.86	0.52	<0.05	<0.83	<0.83	<0.50	1.6	<0.07	<0.44	1.1	<0.43	0.44	<0.06	0.50	<0.50	--	--	
		3/24/2022	2.4	<1.4	--	--	--	0.16	<0.11	0.70	0.42	<0.15	--	--	--	1.2	<0.19	0.15	0.44	--	0.16	<0.15	--	--	--	--	
		12/14/2022	--	--	--	--	--	--	--	--	--	--	--	--	--	--	--	<0.18	--	--	--	--	--	--	--	--	--
	OA-3	2/16/2021	1.2	1.6	1.5	0.59	0.69	3.1	0.15	0.97	0.56	0.09	<0.83	<0.83	<0.50	5.1	0.17	0.62	2.4	0.56	0.97	<0.06	0.50	<0.50	--	--	
		3/24/2022	2.4	<1.4	--	--	--	0.15	<0.11	0.71	0.41	<0.14	--	--	--	1.2	<0.18	0.18	0.50	--	0.17	<0.15	--	--	--	--	
		12/14/2022	--	--	--	--	--	--	--	--	--	--	--	--	--	--	--	<0.18	--	--	--	--	--	--	--	--	--
Indoor Air	IA-1	2/16/2021	1.1	1.6	1.6	0.30	<0.60	0.14	0.08	0.40	0.54	<0.05	<0.83	<0.83	<0.50	<0.76	<0.07	<0.44	<0.44	<0.43	<0.44	<0.06	<0.50	<0.50	--	--	
		3/24/2022	2.4	<1.4	--	--	--	0.15	<0.11	0.33	0.42	<0.14	--	--	--	0.61	<0.18	<0.12	0.23	--	<0.12	<0.15	--	--	--	--	
		3/24/2022	2.4	<1.4	--	--	--	0.15	<0.11	0.33	0.42	<0.15	--	--	--	0.57	<0.19	<0.12	<0.24	--	<0.12	<0.15	--	--	--	--	
	IA-1 (dup)	12/14/2022	--	--	--	--	--	--	--	--	--	--	--	--	--	--	<0.18	--	--	--	--	--	--	--	--	--	
		12/14/2022	--	--	--	--	--	--	--	--	--	--	--	--	--	--	--	<0.18	--	--	--	--	--	--	--	--	
	IA-2	2/16/2021	<1.0	1.6	1.4	0.40	0.66	0.17	0.11	0.63	0.50	<0.05	<0.83	<0.83	<0.50	4.3	<0.07	<0.44	0.92	<0.43	0.57	<0.06	0.60	<0.50	--	--	
		3/24/2022	2.4	<1.5	--	--	--	0.18	<0.12	0.39	0.41	<0.16	--	--	--	22	0.55	0.17	0.31	--	0.14	<0.16	--	--	--	--	
	IA-3	3/24/2022	2.4	<1.4	--	--	--	0.18	<0.11	0.33	0.42	<0.15	--	--	--	0.58	<0.19	<0.12	<0.24	--	<0.12	<0.15	--	--	--	--	
		12/14/2022	--	--	--	--	--	--	--	--	--	--	--	--	--	--	--	<0.18	--	--	--	--	--	--	--	--	
DTSC HERO Note 3 Screening Levels for Commercial / Industrial Air (ug/m <sup>3</sup> ) <sup>(1)</sup>			NE	NE	5,300	12	NE	NE	NE	0.42	2.0	NE	NE	NE	NE	1,300	2.0	NE	NE	3,900	NE	4,400	NE	NE	NE	---	
USEPA RSLs Composite Worker Ambient Air (ug/m <sup>3</sup> ) <sup>(2)</sup>			440	390	NE	1,200	22,000	0.53	0.47	1.6	2.0	3.0	130	13,000	NE	22,000	47	4.9	440	4,400	440	22,000	260	260	NE	---	
DTSC HERO Note 3 Screening Levels for Residential Air (ug/m <sup>3</sup> ) <sup>(1)</sup>			NE	NE	1,300	1	NE	NE	NE	0.097	0.47	NE	NE	NE	NE	310	0.46	NE	NE	940	NE	1,000	NE	NE	NE	---	
USEPA RSLs Residential Ambient Air (ug/m <sup>3</sup> ) <sup>(2)</sup>			100	94	NE	100	5,200	0.12	0.11	0.36	0.47	0.48	31	3,100	NE	5,200	11	1.1	100	1,000	100	5,200	63	63	NE	---	
Sub-Slab Vapor	SSV-1	2/17/2021	<4.0	1.8	<2.3	<1.4	6.9	1.0	<1.6	1.0	<1.3	2.4	5.4	<3.3	2.4	<3.1	540	<1.8	2.9	<1.7	<1.8	<2.2	7.4	2.3	--	<2.2	
		3/24/2022	<49	<210	<56	<350	<120	<49	<40	<32	<63	<54	<160	<41	<49	<38	600	<43	<43	<42	<43	<54	<49	<49	--	<110	
		12/15/2022	--	--	--	--	--	--	--	--	--	--	--	--	--	--	--	470	--	--	--	--	--	--	--	<10	
	SSV-2	2/17/2021	<4.0	<0.8	<2.3	<1.4	<2.4	<1.0	<1.6	<0.6	<1.3	<2.2	<3.3	<3.3	<2.0	<3.1	<2.8	<1.8	2.0	<1.7	<1.8	<2.2	<2.0	<2.0	--	<2.2	
		3/24/2022	<4.9	<21	<5.6	<35	<12	<4.9	<4.0	<3.2	<6.3	<5.4	<16	<4.1	<4.9	<3.8	<6.8	<4.3	<4.3	<4.2	<4.3	<5.4	<4.9	<4.9	--	<11	
		12/15/2022	--	--	--	--	--	--	--	--	--	--	--	--	--	--	--	9.5	--	--	--	--	--	--	--	<11	
	SSV-3	2/17/2021	<4.0	1.2	<2.3	<1.4	<2.4	<1.0	<1.6	0.8	<1.3	<2.2	<3.3	<3.3	<2.0	<3.1	35	<1.8	3.1	<1.7	<1.8	<2.2	2.1	<2.0	--	<2.2	
		3/24/2022	<4.2	<18	<4.8	<30	<10	<4.2	<3.4	<2.7	<5.3	11	<14	<3.5	<4.2	<3.2	39	<3.7	<3.7	<3.6	<3.7	<4.6	<4.2	<4.2	--	<9.2	
		12/15/2022	--	--	--	--	--	--	--	--	--	--	--	--	--	--	--	45	--	--	--	--	--	--	--	<10	
	SSV-4	2/17/2021	<4.0	1.8	4.9	<1.4	9.6	<1.0	<1.6	1.4	<1.3	<2.2	<3.3	10	<2.0	3.8	15	<1.8	4.3	<1.7	<1.8	<2.2	2.5	<2.0	--	<2.2	
		3/24/2022	<4.9	<20	<5.6	<34	<12	<4.8	<4.0	<3.2	<6.2	<5.3	<16	9.6	<4.9	<3.7	12	<4.3	<4.3	<4.2	<4.3	<5.4	<4.9	<4.9	--	<11	
		12/15/2022	--	--	--	--	--	--	--	--	--	--	--	--	--	--	--	9.3	--	--	--	--	--	--	--	<10	
	SSV-5	2/17/2021	<4.0	<0.8	40	<1.4	15	3.3	<1.6	<0.6	<1.3	<2.2	<3.3	18	<2.0	4.7	3.4	<1.8	4.7	<1.7	1.9	80	3.4	<2.0	--	<2.2	
		3/24/2022	<5.0	<21	26	<35	<12	<5.0	<4.1	<3.2	<6.4	<5.4	<17	<4.2	<5.0	<3.8	<6.9	<4.4	<4.4	<4.3	<4.4	58	<5.0	<5.0	--	<11	
	SSV-6	3/24/2022	<5.0	<21	<5.7	<35	<12	<4.9	<4.1	<3.2	<6.4	<5.4	<16	<4.1	<5.0	<3.8	<6.8	<4.4	<4.4	<4.3	<4.4	<5.5	<5.0	<5.0	--	<11	
		12/15/2022	--	--	--	--	--	--	--	--	--	--	--	--	--	--	--	8.2	--	--	--	--	--	--	--	<10	
	Screening Levels for Commercial / Industrial Sub-Slab Vapor Using Attenuation Factor 0.03 (ug/m <sup>3</sup> ) <sup>(3)</sup>			14,667	13,000	176,667	400	733,333	17.7	15.7	14.0	67	100	4,333	433,333	--	43,333	67	163	14,667	130,000	14,667	146,667	8,667	8,667	---	---
	Screening Levels for Commercial / Industrial Sub-Slab Vapor Using Site-Specific Attenuation Factor (ug/m <sup>3</sup> ) <sup>(4)</sup>			1.10E+06	9.75E+05	1.33E+07	3.00E+04	5.50E+07	1,325	1,175	1,050	5,000	7,500	325,000	32,500,000	--	3.25E+06	5,000	1.23E+04	1.10E+06	9.75E+06	1.10E+06	1.10E+07	6.50E+05	6.50E+05	---	---
Soil Vapor	SVP-1	3/24/2022	<5.1	<21	<5.8	<36	<12	9.7	<4.2	11	<6.5	<5.5	<17	<4.2	<5.1	68	25	<4.5	<4.5	<4.4	<4.5	<5.6	<5.1	<5.1	--	<11	
	SVP-2	12/14/2022*	<4.7	<20	<5.3	<33	<11	<4.6	<3.8	6.1	<5.9	<5.1	<15	<3.9	<4.6	5.0	<6.4	<4.1	5.2	<4.1	<5.2	<4.6	<4.6	<22	<10		
		6/13/2023	<5.2	<22	<5.9	<37	<12	<5.2	<4.3	<3.4	<6.6	<5.7	<17	<4.3	<5.2	<8.0	<7.2	<4.6	<9.2	<4.5	<4.6	<5.8	<5.2	26	<11		
	SVP-2 (dup)	6/13/2023	<5.1	<21	<5.8	<36	<12	<5.1	<4.2	<3.3	<6.5	<5.6	<17	<4.3	<5.1	<7.8	<7.0	<4.5	<9.0	<4.4	<4.5	<5.7	<5.1	<5.1	<25	99	
Screening Levels for Commercial / Industrial Soil Gas Using Attenuation Factor 0.03 (ug/m <sup>3</sup> ) <sup>(3)</sup>			14,667	13,000	176,667	400	733,333	17.7	15.7	14	67	100	4,333	433,333	--	43,333	67	163	14,667	130,000	14,667	146,667	8,667	8,667	---	---	
Screening Levels for Residential Soil Gas Using Attenuation Factor 0.03 (ug/m <sup>3</sup> ) <sup>(3)</sup>			3,333	3,133	43,333	33	173,333	4.0	3.7	3.2	16	16	1,033	103,333	--	10,333	15	37	3,333	31,333	3,333	33,333	2,100	2,100	---	---	

Notes:

(1) - California Department of Toxic Substances Control (DTSC) Human and Ecological Risk Office (HERO) Note 3, June 2020

(2) - United States Environmental Protection Agency (USEPA) Regional Screening Level (RSL), May 2023

(3) - The more conservative of the DTSC HERO or USEPA RSL screening were used and attenuation factor of 0.03 (for existing commercial or residential sub-slab/soil gas)

(4) - The more conservative of the DTSC HERO or USEPA RSL screening were used and site-specific attenuation factor based on radon data

Sub-Slab Vapor/Outdoor Air/Indoor Air concentrations reported in units of micrograms per cubic meter (ug/m<sup>3</sup>)

<500 - indicates analyte not detected above stated laboratory reporting limit

Highlight indicates exceedance of screening level for indoor air

Highlight indicates exceedance of commercial screening level with 0.03 attenuation factor

Highlight indicates exceedance of residential screening level with 0.03 attenuation factor (only SVP-2 sample compared to residential screening levels)

Indoor and outdoor air samples analyzed by EPA TO-15 SIM

Sub-slab vapor samples analyzed by EPA TO-15

J - Estimated value.



## FIGURES

V:\1858\ACTIVE\CADD\GIS\US1331\OTHER\_PROJECTS\PROJECTS 2022\SAN BERNARDINO\SUNNYVALE\_BALBOA\_FIG1\_SITE\_LOCATION\_MAP.DWG  
5/5/2022 11:43 AM Original Created by Ross C. Ocampo



CALIFORNIA

1	2	3
4	5	6
7	8	

- 1 Palo Alto
- 2 Mountain View
- 3 Milpitas
- 4 Menlo Park
- 5 San Jose West
- 6 Big Basin
- 7 Castle Rock Ridge
- 8 Los Gatos



Reference: U.S.G.S., 2018 Cupertino, 2018 San Jose West, California Quadrangles. 7.5-Minute Topographic Map.  
Coordinate system; NAD 83 California State Planes, Zone III (Ft).

March, 2021  
185805041



9797 Aero Drive, Suite 310  
San Diego, CA 92123-1898  
www.stantec.com

Client/Project

Balboa Retail Partners, LLC  
793 East El Camino Real  
Sunnyvale, California 94087

Figure No.

1

Title

SITE LOCATION MAP



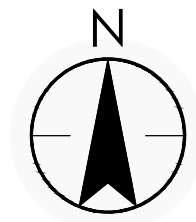

Legend

- APPROXIMATE PROPERTY BOUNDARY
- G** BUILDING ID

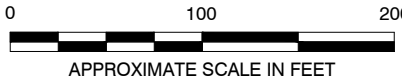

March, 2021  
185805041

Client/Project  
Balboa Retail Partners, LLC  
793 East El Camino Real  
Sunnyvale, California 94087  
Figure No.  
**2**  
Title  
**SITE VICINITY MAP**



V:\1858\ACTIVE\CADD\GIS-LIST\331\OTHER\_PROJECTS\PROJECTS 2021\SAN BERNARDINO\SUNNYVALE\_BALBOA\20210309\_RPT\_SUNNYVALE\_BALBOA\_FIG2\_SITE\_PLAN.DWG  
5/5/2022 12:18 PM Layout: (fig2\_Site\_Plan) Original Created by: RCO

ORIGINAL SHEET - ANST B



9797 Aero Drive, Suite 310  
San Diego, CA 92123-1898  
www.stantec.com



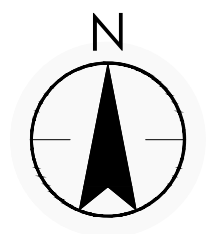

Legend

- APPROXIMATE PROPERTY BOUNDARY
- BUILDING ID
- SVP-1 SOIL VAPOR PROBE LOCATION
- SVP-2

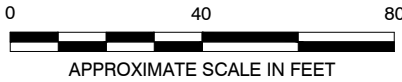

July, 2023  
185805041

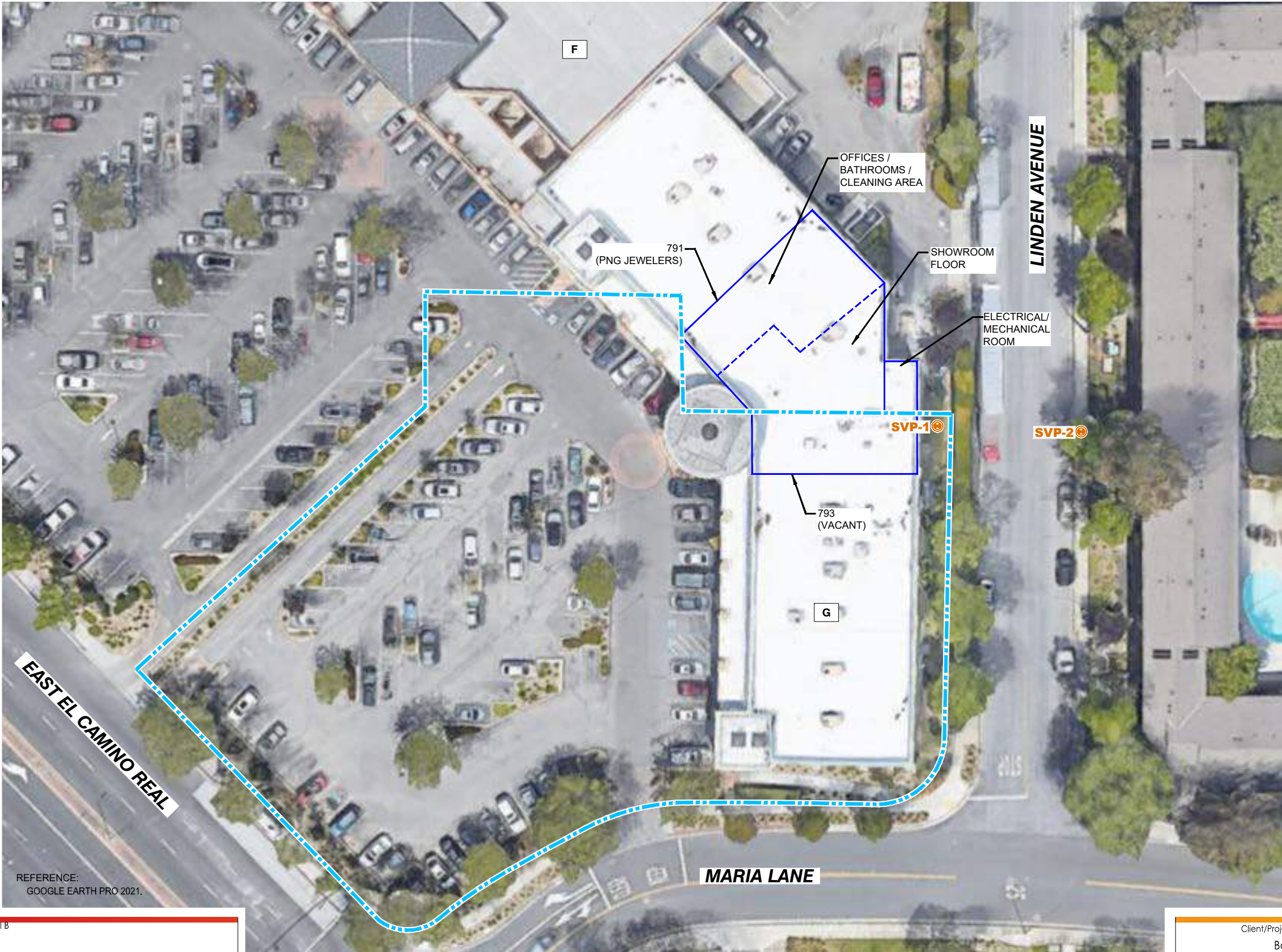

9797 Aero Drive, Suite 310  
San Diego, CA 92123-1898  
www.stantec.com

Client/Project  
Balboa Retail Partners, LLC  
793 East El Camino Real  
Sunnyvale, California 94087

Figure No.  
3

Title  
SITE PLAN WITH SOIL VAPOR PROBE LOCATIONS

V:\1858\ACTIVE\CADD\GIS-LIST\1331\OTHER\_PROJECTS\PROJECTS 2023\SAN\_BERNARDINO\SUNNYVALE\_BALBOA\202307\_RPT\_SUNNYVALE\_BALBOA\_FIG3\_I\_A\_OA\_SAMPLE\_LOC.DWG  
7/7/2023 12:39 PM Layout: [04-2022] [Original Created by Ross C. O'Campo]

ORIGINAL SHEET - ANS1 B

# **APPENDIX A**

## Agency Correspondence



# County of Santa Clara

## Department of Environmental Health

### Hazardous Materials Compliance Division Site Mitigation Program

1555 Berger Drive, Suite 300  
San Jose, CA 95112-2716  
(408) 918-3400 FAX (408) 280-6479



February 16, 2023

APN: 211-15-024

*SENT VIA ELECTRONIC MAIL ONLY*

BRFII Hacienda, LLC  
c/o Mr. Brandon Rusk  
11611 San Vicente Boulevard, Suite 900, Los Angeles, CA 90049  
[brandon@balboaretail.com](mailto:brandon@balboaretail.com)

**Re: Hacienda Center**  
**793 East El Camino Real, Sunnyvale, CA**  
**Site Cleanup Program Case #2021-24s**  
**[GeoTracker ID No. T10000017338](#)**

Dear Mr. Rusk:

The Department of Environmental Health (DEH) has reviewed the [Additional Vapor Intrusion Investigation Report](#) (Report), prepared by Stantec Consulting Services Inc. (Stantec) and dated January 30, 2023. The Report presents recent soil vapor, sub-slab vapor, indoor air, and outdoor ambient air data. DEH is providing the following technical comments in response to the Report.

### TECHNICAL COMMENTS

- The recent soil vapor sample collected from off-site soil vapor probe SVP-2 did not detect tetrachloroethene (PCE) above the laboratory reporting limit. Please collect at least one additional soil vapor sample from soil vapor probe SVP-2 to evaluate potential seasonal fluctuations, approximately 6 months following the previous sampling event. Please submit an off-site soil vapor sampling report by the due date noted below.
- The Report recommends conducting the next annual monitoring event at the on-site building in December 2023, in accordance with the DEH-approved [Site Management Plan](#), prepared by Stantec and dated October 3, 2022. Please submit the annual monitoring report by the due date noted below.

### REQUIRED SUBMITTALS

You are required to submit the following technical documents to DEH (Attn: Mr. Travis Flora) via GeoTracker according to the following schedule.

**Off-Site Soil Vapor Sampling Report – Due by July 31, 2023**

**Annual On-Site Vapor Intrusion Monitoring Report – Due by January 30, 2024**



Hacienda Center, 793 East El Camino Real, Sunnyvale, CA  
February 16, 2023  
Page 2 of 2

Technical reports are required pursuant to our authority under Section 101480 of the California Health and Safety Code. Each report shall include conclusions and recommendations for the next phases of work required to protect water resources, human health and safety, and the environment at the site. All required work shall be performed in a prompt and timely manner. Revisions to the schedule shall be requested at least two (2) weeks prior to the due date in writing with appropriate justification for the anticipated delays and a proposed revised schedule.

The California Business and Professions Codes (Sections 6735, 7835, and 7835.1) require work plans and technical or implementation reports containing geologic or engineering evaluations and/or judgments must be performed under the direction of an appropriately registered or certified professional.

### **PERJURY STATEMENT**

All proposals and reports submitted to this office must be accompanied by a cover letter from the Responsible Party which states, at a minimum, the following:

"I declare, under penalty of perjury, that the information and/or recommendations contained in the attached proposal or report is true and correct to the best of my knowledge."

This letter must be signed by an officer or legally authorized representative of the Responsible Party.

If you have any questions, please feel free to contact me at (408) 918-3486 or via email.

Sincerely,

Travis L. Flora  
Senior Hazardous Materials Specialist  
Site Cleanup Program  
[travis.flora@deh.sccgov.org](mailto:travis.flora@deh.sccgov.org)

cc: Dorota Runyan, Stantec ([Dorota.Runyan@stantec.com](mailto:Dorota.Runyan@stantec.com))  
File – GeoTracker

## **Attachment E**

### **HIG Aerial Photographs and USGS Topographical Maps**



Site boundaries shown in red are approximate

1001 S Wolfe Rd  
Sunnyvale, CA



**1931**

HIG Project # 2082886  
Client Project # P2-06-06-24  
Approximate Scale 1: 6,000 (1"=500')  
[www.historicalinfo.com](http://www.historicalinfo.com)







Site boundaries shown in red are approximate

1001 S Wolfe Rd  
Sunnyvale, CA



**1939**

HIG Project # 2082886  
Client Project # P2-06-06-24  
Approximate Scale 1: 6,000 (1"=500')  
[www.historicalinfo.com](http://www.historicalinfo.com)







Site boundaries shown in red are approximate

1001 S Wolfe Rd  
Sunnyvale, CA



**1948**

HIG Project # 2082886  
Client Project # P2-06-06-24  
Approximate Scale 1: 6,000 (1"=500')  
[www.historicalinfo.com](http://www.historicalinfo.com)







Site boundaries shown in red are approximate

1001 S Wolfe Rd  
Sunnyvale, CA



**1953**

HIG Project # 2082886

Client Project # P2-06-06-24

Approximate Scale 1: 6,000 (1"=500')

[www.historicalinfo.com](http://www.historicalinfo.com)





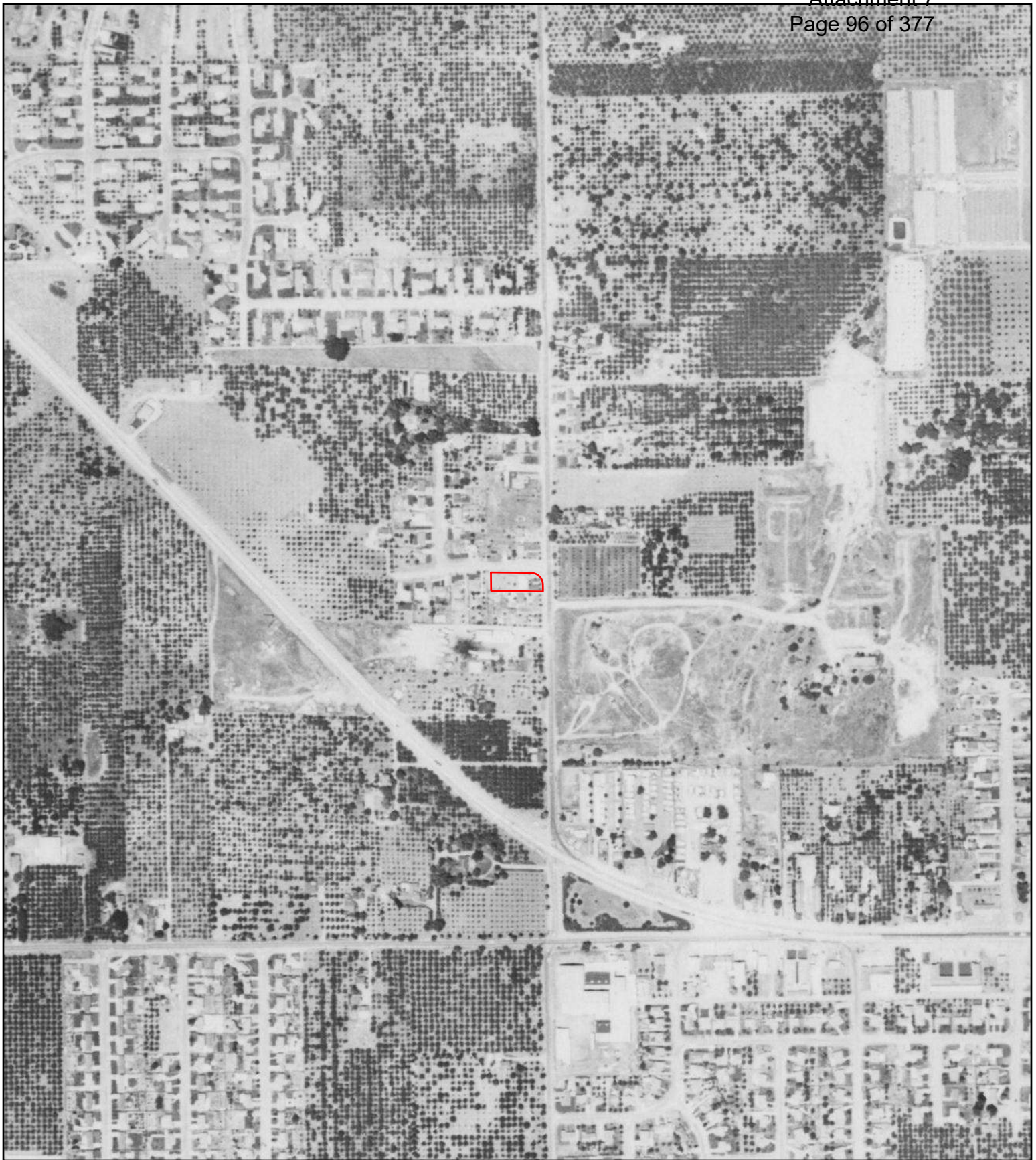

Site boundaries shown in red are approximate

1001 S Wolfe Rd  
Sunnyvale, CA



**1956**

HIG Project # 2082886  
Client Project # P2-06-06-24  
Approximate Scale 1: 6,000 (1"=500')  
[www.historicalinfo.com](http://www.historicalinfo.com)





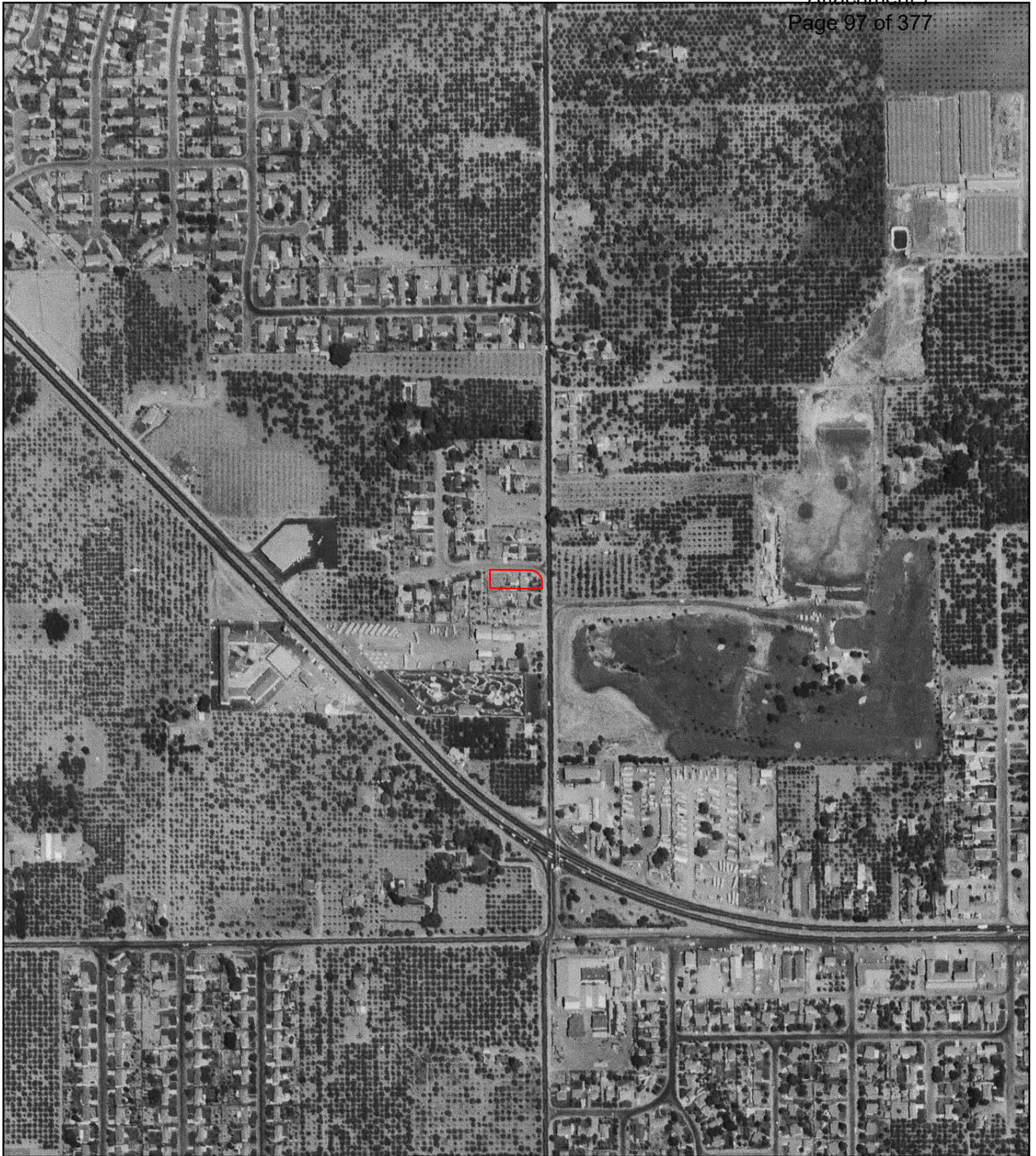

Site boundaries shown in red are approximate

1001 S Wolfe Rd  
Sunnyvale, CA



**1960**

HIG Project # 2082886  
Client Project # P2-06-06-24  
Approximate Scale 1: 6,000 (1"=500')  
[www.historicalinfo.com](http://www.historicalinfo.com)







Site boundaries shown in red are approximate

1001 S Wolfe Rd  
Sunnyvale, CA



**1963**

HIG Project # 2082886

Client Project # P2-06-06-24

Approximate Scale 1: 6,000 (1"=500')

[www.historicalinfo.com](http://www.historicalinfo.com)







Site boundaries shown in red are approximate

1001 S Wolfe Rd  
Sunnyvale, CA



**1968**

HIG Project # 2082886

Client Project # P2-06-06-24

Approximate Scale 1: 6,000 (1"=500')

[www.historicalinfo.com](http://www.historicalinfo.com)







Site boundaries shown in red are approximate

1001 S Wolfe Rd  
Sunnyvale, CA



**1970**

HIG Project # 2082886

Client Project # P2-06-06-24

Approximate Scale 1: 6,000 (1"=500')

[www.historicalinfo.com](http://www.historicalinfo.com)







Site boundaries shown in red are approximate

1001 S Wolfe Rd  
Sunnyvale, CA



**1974**

HIG Project # 2082886

Client Project # P2-06-06-24

Approximate Scale 1: 6,000 (1"=500')

[www.historicalinfo.com](http://www.historicalinfo.com)







Site boundaries shown in red are approximate

1001 S Wolfe Rd  
Sunnyvale, CA



**1980**

HIG Project # 2082886

Client Project # P2-06-06-24

Approximate Scale 1: 6,000 (1"=500')

[www.historicalinfo.com](http://www.historicalinfo.com)







Site boundaries shown in red are approximate

1001 S Wolfe Rd  
Sunnyvale, CA



**1982**

HIG Project # 2082886

Client Project # P2-06-06-24

Approximate Scale 1: 6,000 (1"=500')

[www.historicalinfo.com](http://www.historicalinfo.com)







Site boundaries shown in red are approximate

1001 S Wolfe Rd  
Sunnyvale, CA



**1988**

HIG Project # 2082886  
Client Project # P2-06-06-24  
Approximate Scale 1: 6,000 (1"=500')  
[www.historicalinfo.com](http://www.historicalinfo.com)







Site boundaries shown in red are approximate

1001 S Wolfe Rd  
Sunnyvale, CA



**1991**

HIG Project # 2082886

Client Project # P2-06-06-24

Approximate Scale 1: 6,000 (1"=500')

[www.historicalinfo.com](http://www.historicalinfo.com)







Site boundaries shown in red are approximate

1001 S Wolfe Rd  
Sunnyvale, CA



**2005**

HIG Project # 2082886

Client Project # P2-06-06-24

Approximate Scale 1: 6,000 (1"=500')

[www.historicalinfo.com](http://www.historicalinfo.com)







Site boundaries shown in red are approximate

1001 S Wolfe Rd  
Sunnyvale, CA



**2009**

HIG Project # 2082886  
Client Project # P2-06-06-24  
Approximate Scale 1: 6,000 (1"=500')  
[www.historicalinfo.com](http://www.historicalinfo.com)







Site boundaries shown in red are approximate

1001 S Wolfe Rd  
Sunnyvale, CA



**2012**

HIG Project # 2082886  
Client Project # P2-06-06-24  
Approximate Scale 1: 6,000 (1"=500')  
[www.historicalinfo.com](http://www.historicalinfo.com)







Site boundaries shown in red are approximate

1001 S Wolfe Rd  
Sunnyvale, CA



**2016**

HIG Project # 2082886  
Client Project # P2-06-06-24  
Approximate Scale 1: 6,000 (1"=500')  
[www.historicalinfo.com](http://www.historicalinfo.com)







Site boundaries shown in red are approximate

1001 S Wolfe Rd  
Sunnyvale, CA



**2022**

HIG Project # 2082886  
Client Project # P2-06-06-24  
Approximate Scale 1: 6,000 (1"=500')  
[www.historicalinfo.com](http://www.historicalinfo.com)





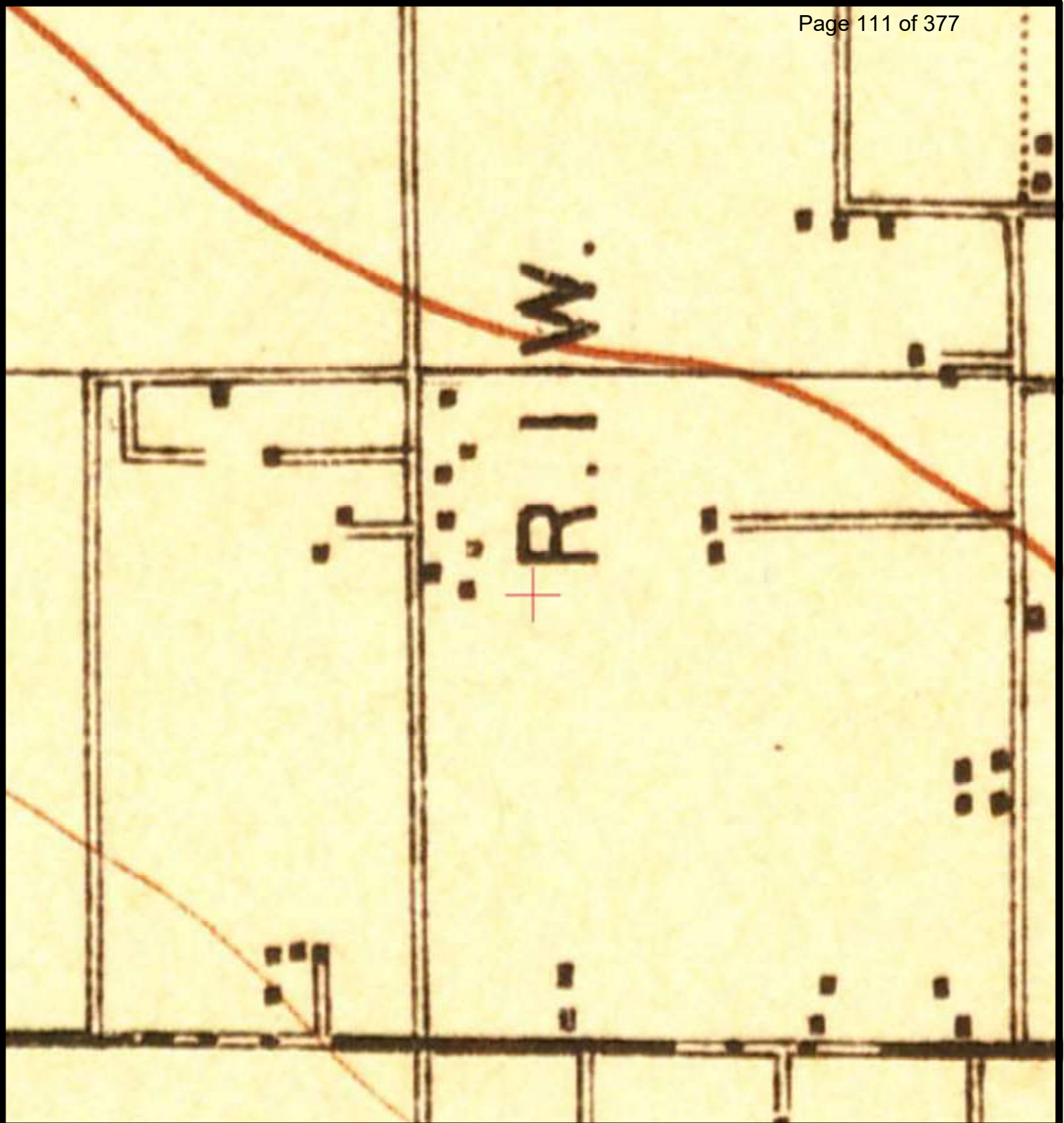

**Legend** Reference: USGS Historical Topographic Map  
"Cupertino, CA"

 = Subject Site



### 1899 TOPOGRAPHICAL MAP

1001 SOUTH WOLFE ROAD, SUNNYVALE, CA 94086

Parcel #'s: 211-16-042

Project Number: P2-06-06-24

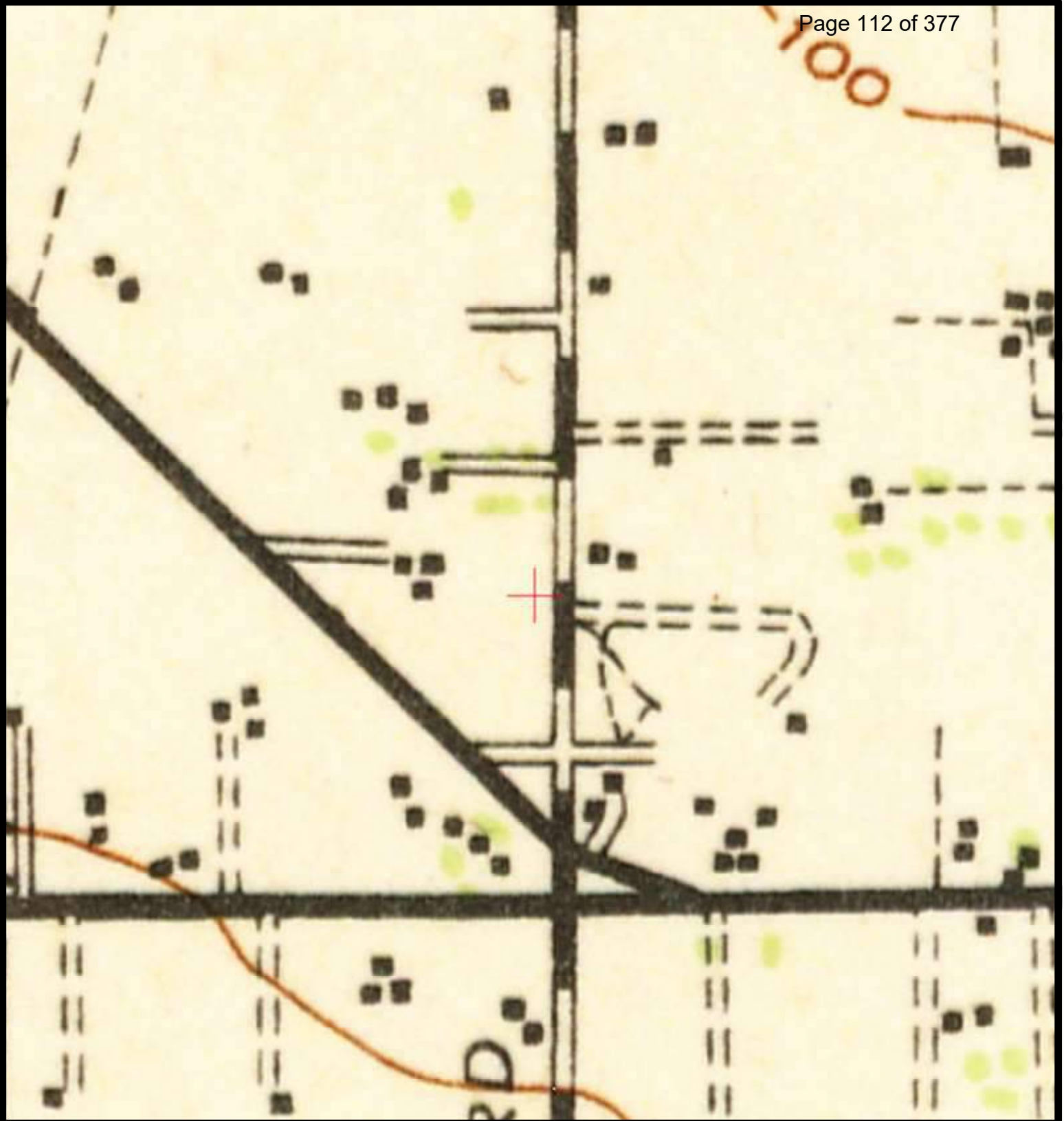

**Legend**

*Reference: USGS Historical Topographic Map*

 = Subject Site



**1943 TOPOGRAPHICAL MAP**

1001 SOUTH WOLFE ROAD, SUNNYVALE, CA 94086

Parcel #'s: 211-16-042

Project Number: P2-06-06-24



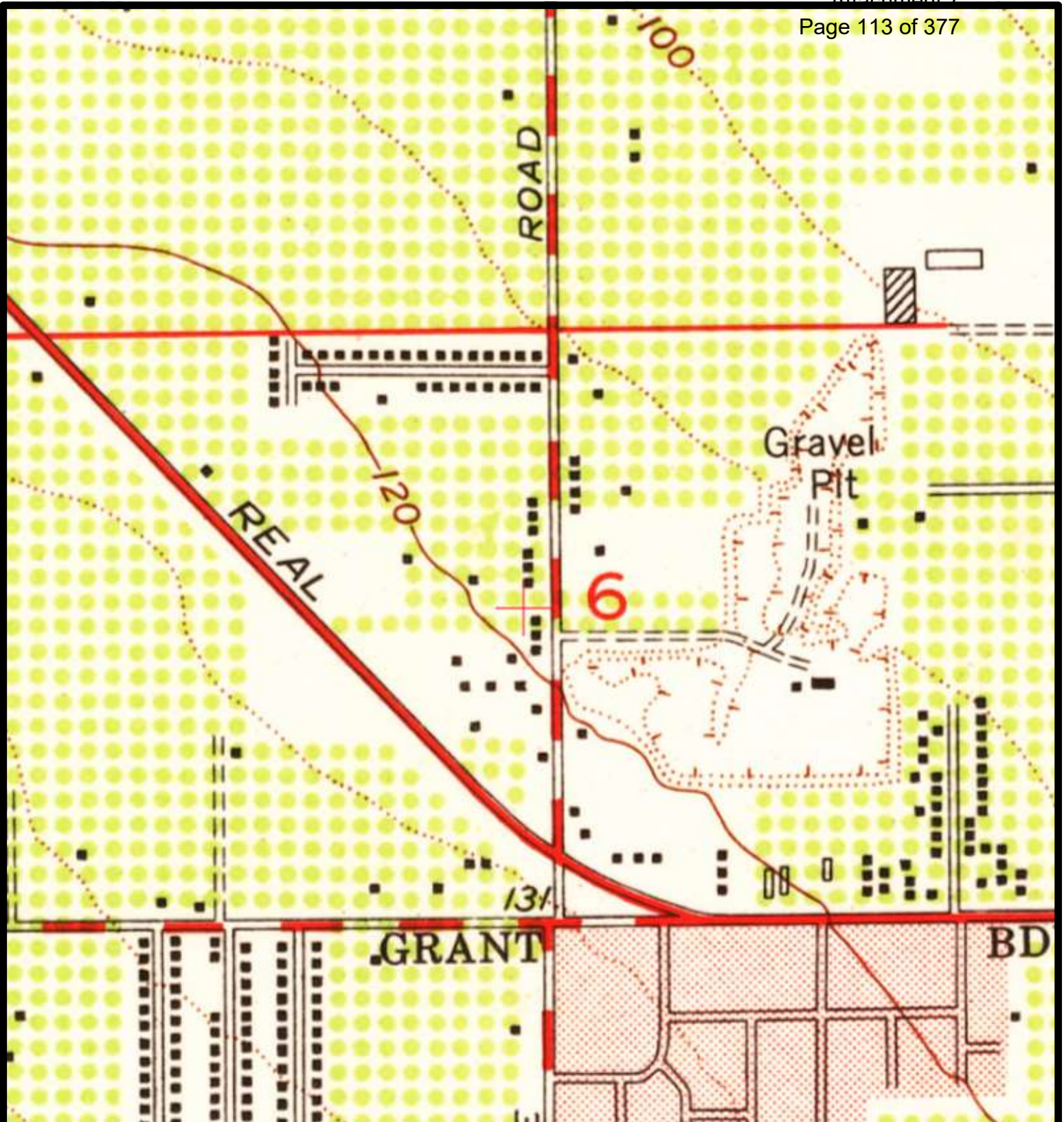

**Legend**

*Reference: USGS Historical Topographic Map*

 = Subject Site



**1953 TOPOGRAPHICAL MAP**

1001 SOUTH WOLFE ROAD, SUNNYVALE, CA 94086

Parcel #'s: 211-16-042

Project Number: P2-06-06-24



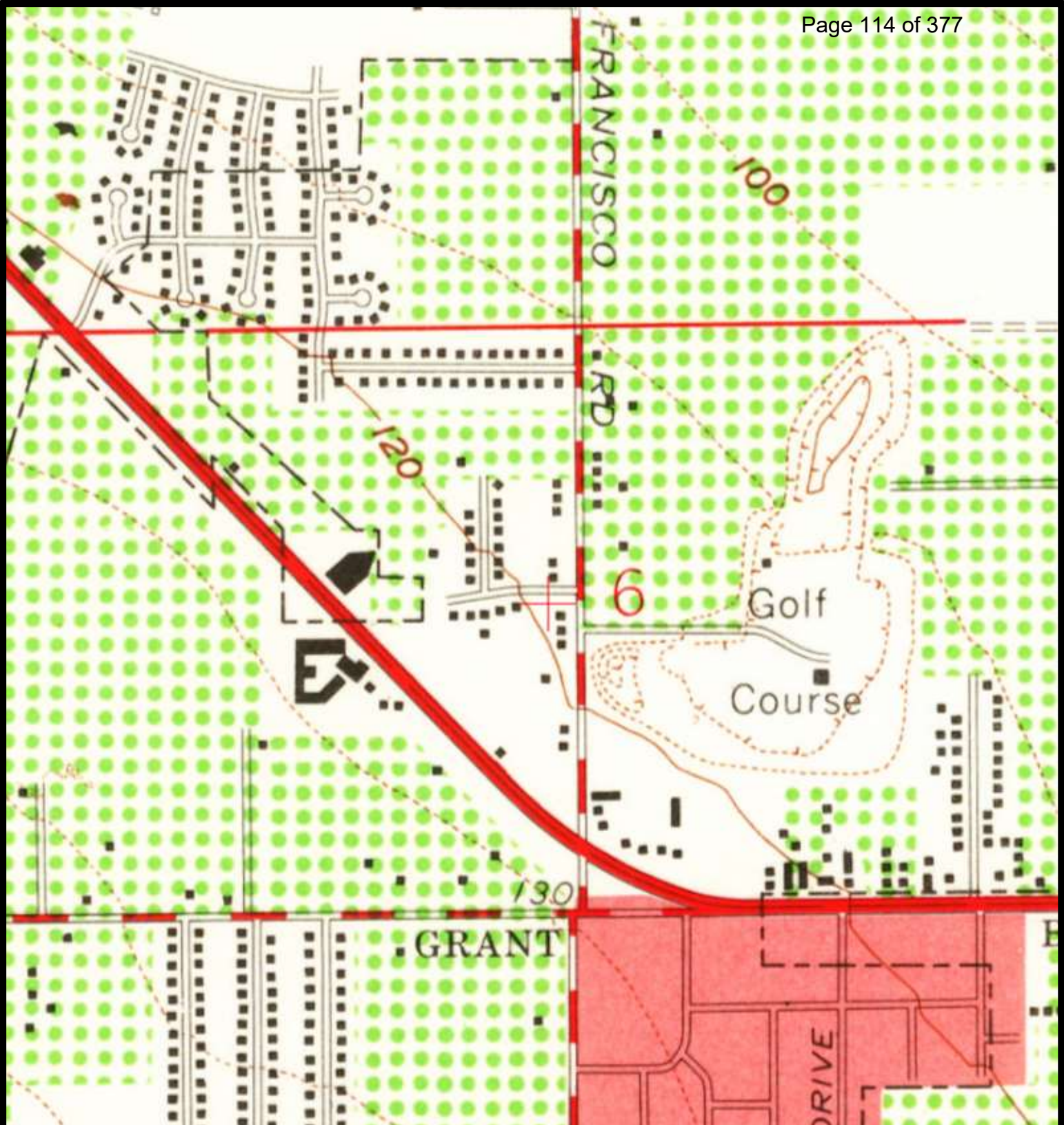

**Legend**

*Reference: USGS Historical Topographic Map*

 = Subject Site



**1961 TOPOGRAPHICAL MAP**

1001 SOUTH WOLFE ROAD, SUNNYVALE, CA 94086

Parcel #'s: 211-16-042

Project Number: P2-06-06-24



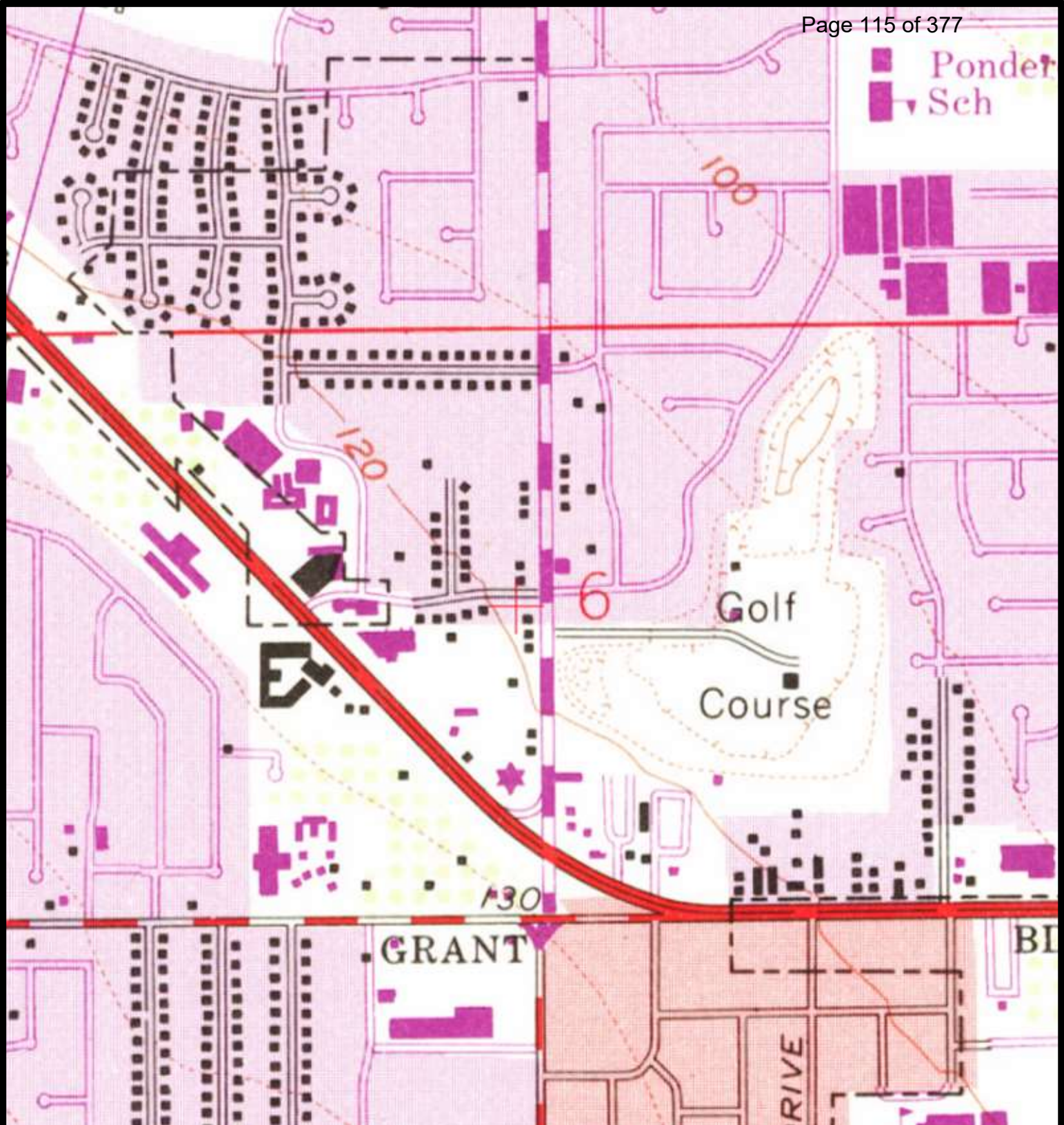

**Legend**

*Reference: USGS Historical Topographic Map*

 = Subject Site



**1973 TOPOGRAPHICAL MAP**

1001 SOUTH WOLFE ROAD, SUNNYVALE, CA 94086

Parcel #'s: 211-16-042

Project Number: P2-06-06-24



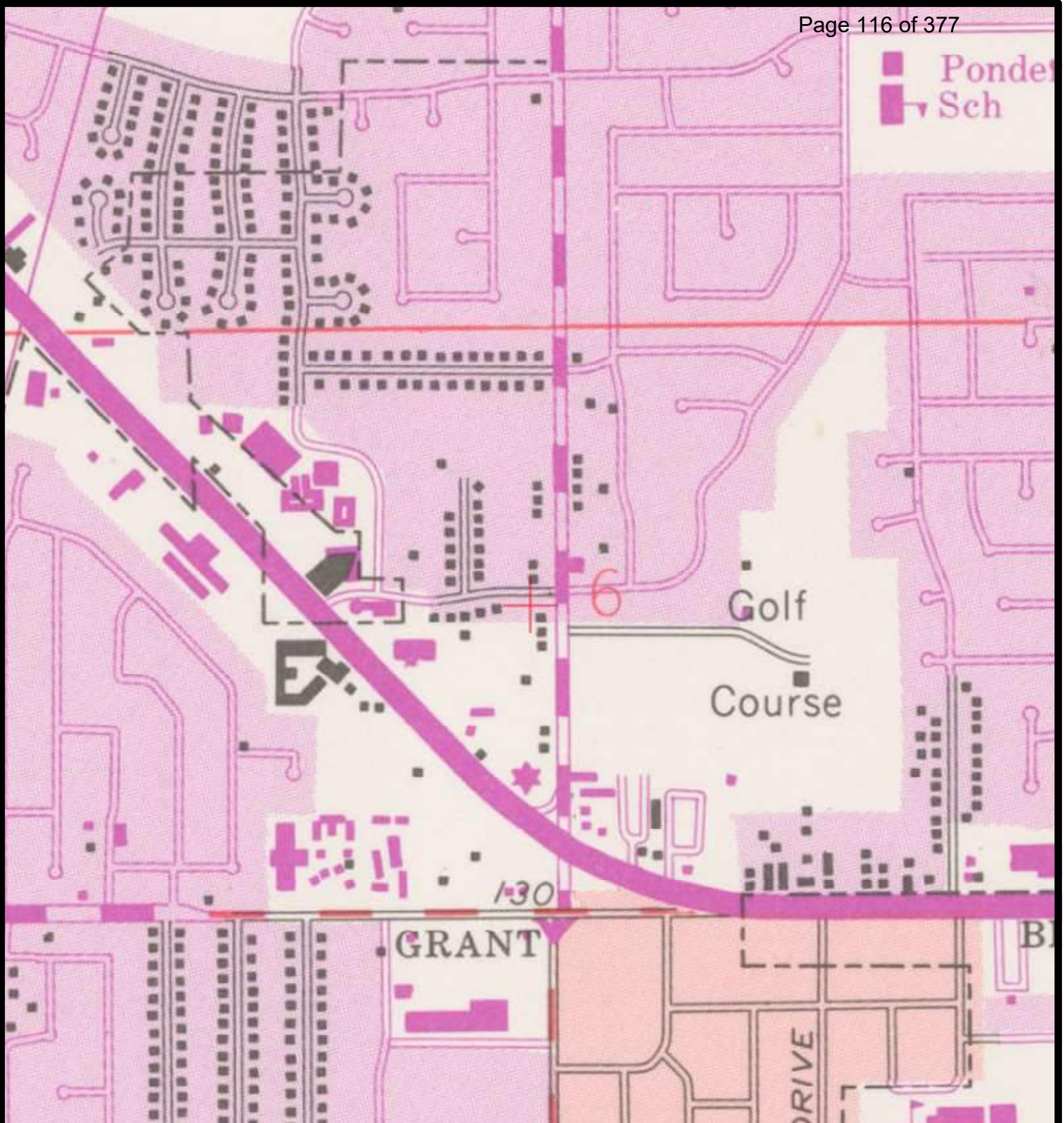

**Legend**

Reference: USGS Historical Topographic Map

 = Subject Site



**1980 TOPOGRAPHICAL MAP**

1001 SOUTH WOLFE ROAD, SUNNYVALE, CA 94086

Parcel #'s: 211-16-042

Project Number: P2-06-06-24



# **Attachment F**

## **HIG Historic City Directories**



# Research Summary for City Directory Abstract

## Site Location

1001 S Wolfe Rd  
Sunnyvale, CA

## Conducted For

Phase-1 Environmental Services  
5216 Harwood Road  
San Jose, CA

## HIG Project #

2082886

## Client Project #

P2-06-06-24

## Date Created

06/10/2024

---

HIG has produced a city directory abstract for one or more streets associated with the site location indicated above. The publications used to create the CD Abstract are listed below.

---

The information below is taken directly from the city directory books. The following are definitions as they are found in the Haines books:

XXXX = is no phone, no people or non-published phone.

600 XXXX = Correct address only. No other information.

X Streetname = intersecting cross street

## Publication year, publisher and title

2018 Haines West Santa Clara

2011 Haines West Santa Clara

2006 Haines West Santa Clara

2000-01 Haines West Santa Clara

1995-96 Haines San Jose

1990-91 Haines San Jose

1985 Haines San Jose

1980 Haines San Jose

1975 Haines San Jose

1970 Haines San Francisco

1964 R. L. Polk Sunnyvale

**Abstract Section 1- This section includes the city directory data sorted by address.**

**975 South Wolfe Road**

2000-01	RESIDENTIAL
1990-91	RESIDENTIAL
1985	RESIDENTIAL

**976 South Wolfe Road**

2018	APARTMENTS
2011	RESIDENTIAL
2011	RESIDENTIAL
2006	RESIDENTIAL
2000-01	RESIDENTIAL
1995-96	RESIDENTIAL
1990-91	RESIDENTIAL
1990-91	RESIDENTIAL
1985	RESIDENTIAL
1985	RESIDENTIAL
1985	RESIDENTIAL
1985	RESIDENTIAL
1980	RESIDENTIAL
1980	RESIDENTIAL
1980	RESIDENTIAL
1975	RESIDENTIAL
1975	RESIDENTIAL
1975	RESIDENTIAL
1970	RESIDENTIAL
1970	RESIDENTIAL
1970	RESIDENTIAL
1964	RESIDENTIAL
1964	RESIDENTIAL

**982 South Wolfe Road**

2018	APARTMENTS
2011	RESIDENTIAL
2011	RESIDENTIAL
2006	RESIDENTIAL
2006	RESIDENTIAL
2000-01	RESIDENTIAL



2000-01	RESIDENTIAL
1995-96	RESIDENTIAL
1995-96	RESIDENTIAL
1990-91	RESIDENTIAL
1985	RESIDENTIAL
1985	RESIDENTIAL
1985	RESIDENTIAL
1985	RESIDENTIAL
1985	RESIDENTIAL
1980	RESIDENTIAL
1980	RESIDENTIAL
1975	RESIDENTIAL
1975	RESIDENTIAL
1970	RESIDENTIAL
1970	RESIDENTIAL
1970	RESIDENTIAL
1964	RESIDENTIAL

#### 985 South Wolfe Road

2000-01	RESIDENTIAL
1995-96	RESIDENTIAL
1990-91	RESIDENTIAL
1985	RESIDENTIAL
1980	FINKEL INES MRS
1980	GAVELLO GLEN SCHOOL

#### 988 South Wolfe Road

2018	APARTMENTS
2011	RESIDENTIAL
2011	RESIDENTIAL
2011	RESIDENTIAL
2006	RESIDENTIAL
2000-01	RESIDENTIAL
2000-01	RESIDENTIAL
1995-96	RESIDENTIAL
1990-91	RESIDENTIAL
1990-91	RESIDENTIAL
1985	RESIDENTIAL
1980	RESIDENTIAL

1980	RESIDENTIAL
1980	RESIDENTIAL
1975	RESIDENTIAL
1975	RESIDENTIAL
1970	RESIDENTIAL
1970	RESIDENTIAL
1964	RESIDENTIAL
1964	RESIDENTIAL
1964	RESIDENTIAL

#### 989 South Wolfe Road

2000-01	RESIDENTIAL
1995-96	RESIDENTIAL
1990-91	RESIDENTIAL
1985	RESIDENTIAL
1985	RESIDENTIAL
1980	RESIDENTIAL
1975	RESIDENTIAL
1970	RESIDENTIAL

#### 996 South Wolfe Road

1964	RESIDENTIAL
------	-------------

#### 997 South Wolfe Road

2000-01	RESIDENTIAL
1995-96	RESIDENTIAL

#### 1001 South Wolfe Road

2018	JWA Kimberley	
2011	RESIDENTIAL	
2006	CARINE Thomas	
2006	NICHOLS Erynn	
2000-01	CARINE Thomas	
1995-96	MCHUGH Joanne	
1985	XXXX	
1980	HUMPHRY S K	
1975	HUMPHRY S K	(No Earlier Directory Listings)

#### 1002 South Wolfe Road

2018	APARTMENTS
2011	RESIDENTIAL

2006	RESIDENTIAL
2006	RESIDENTIAL
2000-01	FRISBIE D
2000-01	RESIDENTIAL
2000-01	RESIDENTIAL
2000-01	RESIDENTIAL
1995-96	RESIDENTIAL
1995-96	RESIDENTIAL
1995-96	RESIDENTIAL
1995-96	RESIDENTIAL
1990-91	RESIDENTIAL
1985	RESIDENTIAL
1985	RESIDENTIAL
1985	RESIDENTIAL
1985	RESIDENTIAL
1985	RESIDENTIAL
1980	RESIDENTIAL
1980	RESIDENTIAL
1980	RESIDENTIAL
1975	RESIDENTIAL
1975	RESIDENTIAL
1970	RESIDENTIAL
1970	RESIDENTIAL
1964	RESIDENTIAL

#### 1002-1004 South Wolfe Road

1964	Normandie Villa Apartments
------	----------------------------

#### 1004 South Wolfe Road

1964	RESIDENTIAL
------	-------------

#### 1005 South Wolfe Road

2000-01	RESIDENTIAL
1995-96	RESIDENTIAL
1990-91	RESIDENTIAL
1985	RESIDENTIAL
1985	RESIDENTIAL
1980	RESIDENTIAL
1975	RESIDENTIAL

#### 1007 South Wolfe Road



2018	APARTMENTS
2011	APARTMENTS
2006	RESIDENTIAL
2006	RESIDENTIAL
2006	RESIDENTIAL
2006	RESIDENTIAL
2006	RESIDENTIAL
2006	RESIDENTIAL
2000-01	RESIDENTIAL
2000-01	RESIDENTIAL
1995-96	RESIDENTIAL
1990-91	RESIDENTIAL

#### 1009 South Wolfe Road

2018	APARTMENTS
2011	APARTMENTS
2006	RESIDENTIAL
2006	RESIDENTIAL
2000-01	RESIDENTIAL
2000-01	RESIDENTIAL
2000-01	RESIDENTIAL
1995-96	RESIDENTIAL
1995-96	RESIDENTIAL
1995-96	RESIDENTIAL
1990-91	RESIDENTIAL
1985	RESIDENTIAL
1985	RESIDENTIAL
1985	RESIDENTIAL
1980	APARTMENTS
1975	RESIDENTIAL

#### 1009.9 South Wolfe Road

2018	RESIDENTIAL
------	-------------

#### 1010 South Wolfe Road

2018	CITY OF SUNYVL SUNKEN GARDENS
2018	GOLD RUSH EATERY LLC
2018	SUNKEN GARDENS GOLF COURSE
2018	VISTA AT SUNKEN GARDEN
2018	ZANKICH Kris Jr

2011	CITY OF SUNYVL SUNKEN GARDENS
2011	CLUBHOUSE CAFÉ
2011	SACCHI JACK
2006	CLUBHOUSE CAFÉ
2006	SUNKEN GARDENS GOLF
2006	SUNNYVL CTY PK GOLF
2000-01	SUNKEN GARDENS GOLF
2000-01	SUNNYVL CTY PK GOLF
2000-01	WILD WOODY S GRILL
1995-96	SUNKEN GARDENS GOLF
1995-96	SUNNYVL CTY PK GOLF
1990-91	SUNKEN GARDENS REST
1990-91	SUNKEN GRDN GLF CRS
1990-91	SUNNYVL CTY PK GOLF
1985	ART WILSONS GOLF SH
1985	SUNKEN GRDH GLF CRS
1985	SUNKEN GRDNS REST
1985	SUNKEN GRDNS RSTRNT
1985	SUNNYVL CTY PK GOLF
1980	CTY SUNYVL GLF REST
1980	CTY SUNYVL GOLF CRS
1980	CTY SUNYVL GOLF RNG
1980	CTY SUNYVL GOLF SHP
1980	SUNKEN GRDN GLF CRS
1980	SUNKEN GRDN REST
1975	PALM GARDN REST&LNG
1975	SUNNYVL CTY GLF CRS
1970	SUNKEN GRDN GLF CRS
1964	Sunken Gardens golf course & driving range

#### 1012 South Wolfe Road

2000-01	XXXX
1995-96	XXXX

#### 1021 South Wolfe Road

2018	BUILDING
2018	LUKE ACUPUNCTURE OM
2018	CHANG Sung
2018	PLESCIA Martha

2018	PROGRSV PHYSICAL THERAPY
2018	SPECTRUM SOFTWARE
2018	JOY OPTOMETRY
2018	TATIANA'S HEALING CENTER
2018	ELSENBERG OLIVIRI & ASSOC EOA
2018	EOA INC
2018	FARMERS INS-CHONG CHOL PAK
2018	ARTHUR Y YU INC
2018	CHAN Raymond
2018	MCGOWANS
2018	REVE MARKETING
2018	SAFETAX
2018	SCHIE 22620 LLC
2018	SPHINX INTERNET
2018	SPOTCUES INC
2011	BUILDING
2011	AO Narrowcast Inc
2011	AO NARROWCAST INC
2011	BOMI MASSAGE
2011	KIM J OD FLL SV OPTMTRY SNCE
2011	LUKE ACUPUNCTURE O M
2011	LUKE Luke
2011	MCGOWANS
2011	MORTGAGE CONNECT
2011	MOSTASHIRI SEPI DDS
2011	NEW STAR REALTY & INV
2011	PAK Chong
2011	PROGRSV PHYSICAL THERAPY
2011	SIPIDEH Mostashiri Dds
2011	SPHINX INTERNET
2011	TATIANA'S HEALING CENTER
2011	YU ARTHUR Y DDS
2006	BUILDING
2006	ATLANTIC BANCORP
2006	ESSENTIAL SOFTWARE INC
2006	KIM JOYCE Y OD
2006	MCGOWANS



2006	PARK KAREN DDS
2006	PROGRSV PHYSICAL THERAPY
2006	SPHINX INTERNET
2006	TATIANA'S HEALING CENTER
2006	YU ARTHUR Y DDS
2000-01	BUILDING
2000-01	ADDVAL TECHNOLOGY INC
2000-01	ALLSTATE INS
2000-01	BEARD J ELECROLYSS
2000-01	BOSTOCK BRYAN D DC
2000-01	BOSTOCK CHIROPACTC
2000-01	BOSTOCK ROBERT J DC
2000-01	COMPUTEK SOFTWARE CORP
2000-01	ENSEMBLE SYSTEMS CORP
2000-01	FARMERS INS
2000-01	HALL KELLEY ORGANIZATION INC
2000-01	INTERNET ENZO
2000-01	KIM JOYCE Y OD
2000-01	LOREN D SHOQUIST INS AGENCY
2000-01	M 3 P NETWORKING SYSTEM INC
2000-01	MCCALL EDWARD DDS
2000-01	NAZY SHEIK S ELECTROLYSIS
2000-01	S&C ASSOCIATES
2000-01	SAM YUNI
2000-01	SPHINX INTERNET
2000-01	WALLS NANCY RE
2000-01	YU ARTHUR Y DDS
1995-96	BUILDING
1995-96	ALLSTATE INS SALES
1995-96	BEARD J ELECROLYSS
1995-96	BELLAS ELECTROLYSIS
1995-96	BITMASTERS
1995-96	BOSTOCK BRYAN D DC
1995-96	BOSTOCK CHIROPACTC
1995-96	BOSTOCK ROBERT J DC
1995-96	CHICAGO MINTRE LAMP
1995-96	DUGAN ANNE LAC

1995-96	EVEN LOUIS J DC
1995-96	FARMERS INS
1995-96	GIDEONS INTL
1995-96	GRACELINE DESIGN
1995-96	GRIGGS JOHN
1995-96	IMAMURA CECILIA OD
1995-96	KIM JOYCE Y OD
1995-96	MCCALL EDWARD DDS
1995-96	SENN DICK
1995-96	SHAKLEE DISTB
1995-96	SHOQUIST LOREN
1995-96	SPECTRUM SOFTWARE
1995-96	WALLS NANCY R
1995-96	YU ARTHUR Y DDS
1990-91	BUILDING
1990-91	ALLSTATE INS SALES
1990-91	BAILEY REED D
1990-91	BEARD J ELECROLYSS
1990-91	BOSTOCK BRYAN D DC
1990-91	BOSTOCK CHIROPRACTC
1990-91	BOSTOCK ROBERT J DC
1990-91	FARMERS INS
1990-91	FARMERS INS AGENT
1990-91	GIDEONS INTL
1990-91	GRACELINE DESIGN
1990-91	K G S USA OFC
1990-91	KIM JOYCE Y OD
1990-91	LEE KENNETH M OD
1990-91	MANAK JEWELCRAFTS
1990-91	MATERIAL MNG SYSTEM
1990-91	MCCALL EDWARD DDS
1990-91	MILLER SIGMUND DC
1990-91	SHOQUIST LOREN
1990-91	SPECTRUM SOFTWARE
1990-91	STATE FARM INS AGNT
1990-91	WALLS NANCY R
1990-91	XENELL CORP

1990-91	YU ARTHUR Y DDS
1985	BUILDING
1985	ADVANCED ELECTRLYS
1985	ALLSTATE INS SALES
1985	ASAHI INTNL USA
1985	BAILEY REED D
1985	BLOSSM OAKS CO
1985	BOSTOCK BRYAN D DC
1985	BOSTOCK CHIROPRACTC
1985	BOSTOCK ROBERT J DC
1985	CALIAHANS CO
1985	DEANZA CAPITAL INC
1985	DISTRIBUTION MAG
1985	E C N
1985	ELTRNC CMPONENT NWS
1985	FARMERS INS
1985	FARMERS INS SHOQUEST
1985	GENTECH INTL
1985	GIDEONS INTL
1985	GRACELINE DESIGN
1985	HITCHCOCK PUBLISHNG
1985	INFOSYSTEMS
1985	INTERCONICS BUCKBEE
1985	INTERCONICS INFO
1985	INTERCONICS PCKGNG
1985	KIM JOYCE YUNG OD
1985	LEBAR TONY DDS
1985	MCCALL EDWARD DDS
1985	MILLER SIGMUND
1985	P K TECHNOLOGY
1985	S I H INVESTMENTS
1985	SHOQUIST LOREN
1985	SOFTBYTE BMIS INC
1985	SOUTH BAY BACK SCHL
1985	SPECTRUM SOFTWARE
1985	STATE FARM INS
1985	WALLS NANCY R



1985	YU ARTHUR Y DDS
1980	CALIAHANS CO
1980	EDWARD E P&ASCTS
1980	MARIPOSA PROP
1980	REAL TYME INC

#### 1025 South Wolfe Road

1970	RESIDENTIAL
1964	RESIDENTIAL

#### 1131 South Wolfe Road

2000-01	XXXX
---------	------

### **Abstract Section 2: This section includes the city directory data sorted by the year the city directory was published.**

#### 2018

	X PERIWINKLE TER
976	APARTMENTS
982	APARTMENTS
	RESIDENTIAL
988	APARTMENTS
	RESIDENTIAL
	RESIDENTIAL
1001	JWA Kimberley
1002	APARTMENTS
1007	APARTMENTS
1009	APARTMENTS
1009.9	RESIDENTIAL
1010	CITY OF SUNYVL SUNKEN GARDENS
1010	GOLD RUSH EATERY LLC
1010	SUNKEN GARDENS GOLF COURSE
1010	VISTA AT SUNKEN GARDEN
1010	ZANKICH Kris Jr
1021	BUILDING
1021 #100	LUKE ACUPUNCTURE OM
1021 #105	CHANG Sung
1021 #125	PLESCIA Martha
1021 #125	PROGRSV PHYSICAL THERAPY
1021 #130	SPECTRUM SOFTWARE

1021	#145	JOY OPTOMETRY
1021	#150	TATIANA'S HEALING CENTER
1021	#185	ELSENBERG OLIVIRI & ASSOC EOA
1021	#185	EOA INC
1021	#275	FARMERS INS-CHONG CHOL PAK
1021		ARTHUR Y YU INC
1021		CHAN Raymond
1021		MCGOWANS
1021		REVE MARKETING
1021		SAFETAX
1021		SCHIE 22620 LLC
1021		SPHINX INTERNET
1021		SPOTCUES INC

## 2011

976		RESIDENTIAL
976		RESIDENTIAL
982	#1	RESIDENTIAL
982	#3	RESIDENTIAL
		RESIDENTIAL
988	#D	RESIDENTIAL
988	#D	RESIDENTIAL
988		RESIDENTIAL
		RESIDENTIAL
		RESIDENTIAL
1001		RESIDENTIAL
1002		RESIDENTIAL
1007		APARTMENTS
1009		APARTMENTS
		RESIDENTIAL
1010		CITY OF SUNYVL SUNKEN GARDENS
1010		CLUBHOUSE CAFÉ
1010		SACCHI JACK
1021		BUILDING
1021		AO Narrowcast Inc
1021		AO NARROWCAST INC
1021		BOMI MASSAGE
1021		KIM J OD FLL SV OPTMTRY SNCE

1021		LUKE ACUPUNCTURE O M
1021		LUKE Luke
1021		MCGOWANS
1021		MORTGAGE CONNECT
1021		MOSTASHIRI SEPI DDS
1021		NEW STAR REALTY & INV
1021		PAK Chong
1021	#125	PROGRSV PHYSICAL THERAPY
1021		SIPIDEH Mostashiri Dds
1021		SPHINX INTERNET
1021	#150	TATIANA'S HEALING CENTER
1021		YU ARTHUR Y DDS

## 2006

976		RESIDENTIAL
982		RESIDENTIAL
982		RESIDENTIAL
		RESIDENTIAL
988		RESIDENTIAL
		RESIDENTIAL
		RESIDENTIAL
1001		CARINE Thomas
1001		NICHOLS Erynn
1002		RESIDENTIAL
1002	#A	RESIDENTIAL
1007		RESIDENTIAL
1007		RESIDENTIAL
1007		RESIDENTIAL
1007		RESIDENTIAL
1007		RESIDENTIAL
1007		RESIDENTIAL
1009		RESIDENTIAL
1009		RESIDENTIAL
		RESIDENTIAL
1010		CLUBHOUSE CAFÉ
1010		SUNKEN GARDENS GOLF
1010		SUNNYVL CTY PK GOLF
1021		BUILDING



1021	ATLANTIC BANCORP
1021	ESSENTIAL SOFTWARE INC
1021	KIM JOYCE Y OD
1021	MCGOWANS
1021	PARK KAREN DDS
1021	PROGRSV PHYSICAL THERAPY
1021	SPHINX INTERNET
1021	TATIANA'S HEALING CENTER
1021	YU ARTHUR Y DDS

## 2000-01

975	RESIDENTIAL
976	RESIDENTIAL
982	RESIDENTIAL
982	RESIDENTIAL
985	RESIDENTIAL
988	RESIDENTIAL
988	RESIDENTIAL
989	RESIDENTIAL
997	RESIDENTIAL
1001	CARINE Thomas
1002	FRISBIE D
1002	RESIDENTIAL
1002	RESIDENTIAL
1002	RESIDENTIAL
1005	RESIDENTIAL
1007	RESIDENTIAL
1007	RESIDENTIAL
1009	RESIDENTIAL
1009	RESIDENTIAL
1009	RESIDENTIAL
1010	SUNKEN GARDENS GOLF
1010	SUNNYVL CTY PK GOLF
1010	WILD WOODY S GRILL
1012	XXXX
1021	BUILDING
1021	ADDVAL TECHNOLOGY INC
1021	ALLSTATE INS

1021	BEARD J ELECROLYSS
1021	BOSTOCK BRYAN D DC
1021	BOSTOCK CHIROPACTC
1021	BOSTOCK ROBERT J DC
1021	COMPUTEK SOFTWARE CORP
1021	ENSEMBLE SYSTEMS CORP
1021	FARMERS INS
1021	HALL KELLEY ORGANIZATION INC
1021	INTERNET ENZO
1021	KIM JOYCE Y OD
1021	LOREN D SHOQUIST INS AGENCY
1021	M 3 P NETWORKING SYSTEM INC
1021	MCCALL EDWARD DDS
1021	NAZY SHEIK S ELECTROLYSIS
1021	S&C ASSOCIATES
1021	SAM YUNI
1021	SPHINX INTERNET
1021	WALLS NANCY RE
1021	YU ARTHUR Y DDS
1131	XXXX

# 1995-96

976	RESIDENTIAL
982	RESIDENTIAL
982	RESIDENTIAL
985	RESIDENTIAL
988	RESIDENTIAL
989	RESIDENTIAL
997	RESIDENTIAL
1001	MCHUGH Joanne
1002	RESIDENTIAL
1002	RESIDENTIAL
1002	RESIDENTIAL
1002	RESIDENTIAL
1005	RESIDENTIAL
1007	RESIDENTIAL
1009	RESIDENTIAL
1009	RESIDENTIAL

1009		RESIDENTIAL
1010		SUNKEN GARDENS GOLF
1010		SUNNYVL CTY PK GOLF
1012		XXXX
1021		BUILDING
1021		ALLSTATE INS SALES
1021		BEARD J ELECROLYSS
1021		BELLAS ELECTROLYSIS
1021		BITMASTERS
1021	#101	BOSTOCK BRYAN D DC
1021	#101	BOSTOCK CHIROPACTC
1021	#101	BOSTOCK ROBERT J DC
1021		CHICAGO MINTRE LAMP
1021		DUGAN ANNE LAC
1021		EVEN LOUIS J DC
1021		FARMERS INS
1021		GIDEONS INTL
1021	#245	GRACELINE DESIGN
1021		GRIGGS JOHN
1021		IMAMURA CECILIA OD
1021		KIM JOYCE Y OD
1021	#225	MCCALL EDWARD DDS
1021		SENN DICK
1021		SHAKLEE DISTB
1021	#235	SHOQUIST LOREN
1021		SPECTRUM SOFTWARE
1021	#125	WALLS NANCY R
1021	#150	YU ARTHUR Y DDS

#### 1990-91

975	RESIDENTIAL
976	RESIDENTIAL
976	RESIDENTIAL
982	RESIDENTIAL
985	RESIDENTIAL
988	RESIDENTIAL
988	RESIDENTIAL
989	RESIDENTIAL



1002		RESIDENTIAL
1005		RESIDENTIAL
1007		RESIDENTIAL
1009		RESIDENTIAL
1010		SUNKEN GARDENS REST
1010		SUNKEN GRDN GLF CRS
1010		SUNNYVL CTY PK GOLF
1021		BUILDING
1021		ALLSTATE INS SALES
1021		BAILEY REED D
1021		BEARD J ELECROLYSS
1021	#101	BOSTOCK BRYAN D DC
1021	#101	BOSTOCK CHIROPRACTC
1021	#101	BOSTOCK ROBERT J DC
1021		FARMERS INS
1021		FARMERS INS AGENT
1021		GIDEONS INTL
1021	#245	GRACELINE DESIGN
1021		K G S USA OFC
1021		KIM JOYCE Y OD
1021		LEE KENNETH M OD
1021		MANAK JEWELCRAFTS
1021		MATERIAL MNG SYSTEM
1021	#225	MCCALL EDWARD DDS
1021		MILLER SIGMUND DC
1021	#235	SHOQUIST LOREN
1021		SPECTRUM SOFTWARE
1021		STATE FARM INS AGNT
1021	#125	WALLS NANCY R
1021		XENELL CORP
1021	#150	YU ARTHUR Y DDS

## 1985

975	RESIDENTIAL
976	RESIDENTIAL
976	RESIDENTIAL
976	RESIDENTIAL
976	RESIDENTIAL

982	RESIDENTIAL
982	RESIDENTIAL
982	RESIDENTIAL
982	RESIDENTIAL
982	RESIDENTIAL
985	RESIDENTIAL
988	RESIDENTIAL
989	RESIDENTIAL
989	RESIDENTIAL
1001	XXXX
1002	RESIDENTIAL
1002	RESIDENTIAL
1002	RESIDENTIAL
1002	RESIDENTIAL
1002	RESIDENTIAL
1005	RESIDENTIAL
1005	RESIDENTIAL
1009	RESIDENTIAL
1009	RESIDENTIAL
1009	RESIDENTIAL
1010	ART WILSONS GOLF SH
1010	SUNKEN GRDH GLF CRS
1010	SUNKEN GRDNS REST
1010	SUNKEN GRDNS RSTRNT
1010	SUNNYVL CTY PK GOLF
1021	BUILDING
1021	ADVANCED ELECTRLYS
1021	#240 ALLSTATE INS SALES
1021	ASAHI INTNL USA
1021	#256 BAILEY REED D
1021	#101 BLOSSM OAKS CO
1021	#101 BOSTOCK BRYAN D DC
1021	#101 BOSTOCK CHIROPRACTC
1021	BOSTOCK ROBERT J DC
1021	CALIAHANS CO
1021	DEANZA CAPITAL INC
1021	DISTRIBUTION MAG

1021		E C N
1021		ELTRNC CMPONENT NWS
1021		FARMERS INS
1021		FARMERS INS SHOQUEST
1021		GENTECH INTL
1021		GIDEONS INTL
1021	#245	GRACELINE DESIGN
1021	#275	HITCHCOCK PUBLISHNG
1021		INFOSYSTEMS
1021		INTERCONICS BUCKBEE
1021		INTERCONICS INFO
1021		INTERCONICS PCKGNG
1021		KIM JOYCE YUNG OD
1021		LEBAR TONY DDS
1021	#225	MCCALL EDWARD DDS
1021		MILLER SIGMUND
1021		P K TECHNOLOGY
1021		S I H INVESTMENTS
1021	#235	SHOQUIST LOREN
1021		SOFTBYTE BMIS INC
1021		SOUTH BAY BACK SCHL
1021		SPECTRUM SOFTWARE
1021	#250	STATE FARM INS
1021	#125	WALLS NANCY R
1021	#150	YU ARTHUR Y DDS

## 1980

976		RESIDENTIAL
976		RESIDENTIAL
976		RESIDENTIAL
982		RESIDENTIAL
982		RESIDENTIAL
985		FINKEL INES MRS
985		GAVELLO GLEN SCHOOL
988		RESIDENTIAL
988		RESIDENTIAL
988	#D	RESIDENTIAL
989		RESIDENTIAL



1001		HUMPHRY S K
1002		RESIDENTIAL
1002		RESIDENTIAL
1002	#B	RESIDENTIAL
1005		RESIDENTIAL
1009		APARTMENTS
1010		CTY SUNYVL GLF REST
1010		CTY SUNYVL GOLF CRS
1010		CTY SUNYVL GOLF RNG
1010		CTY SUNYVL GOLF SHP
1010		SUNKEN GRDN GLF CRS
1010		SUNKEN GRDN REST
1021		CALIAHANS CO
1021		EDWARD E P&ASCTS
1021		MARIPOSA PROP
1021		REAL TYME INC

#### 1975

976		RESIDENTIAL
976		RESIDENTIAL
976	#C	RESIDENTIAL
982		RESIDENTIAL
982		RESIDENTIAL
988		RESIDENTIAL
988		RESIDENTIAL
989		RESIDENTIAL
1001		HUMPHRY S K
1002		RESIDENTIAL
1002		RESIDENTIAL
1005		RESIDENTIAL
1009		RESIDENTIAL
1010		PALM GARDN REST&LNG
1010		SUNNYVL CTY GLF CRS

#### 1970

976		RESIDENTIAL
976		RESIDENTIAL
976		RESIDENTIAL
982		RESIDENTIAL

982	RESIDENTIAL
982	RESIDENTIAL
988	RESIDENTIAL
988 #B	RESIDENTIAL
989	RESIDENTIAL
1002	RESIDENTIAL
1002	RESIDENTIAL
1010	SUNKEN GRDN GLF CRS
1025	RESIDENTIAL
1964	
976	RESIDENTIAL
976	RESIDENTIAL
982	RESIDENTIAL
988	RESIDENTIAL
988	RESIDENTIAL
988	RESIDENTIAL
996	RESIDENTIAL
	RESIDENTIAL
1002	RESIDENTIAL
1002-1004	Normandie Villa Apartments
1004	RESIDENTIAL
1010	Sunken Gardens golf course & driving range
1025	RESIDENTIAL

## **Attachment G**

### **MapHazardsPro Environmental Database Radius Report**



# MapHazardsPro Radius Search Report

Attachment 7  
Page 141 of 377

1001 S Wolfe Rd  
Sunnyvale, CA 94086

Project #: P2-06-06-24  
Date: Friday 7th of June, 2024

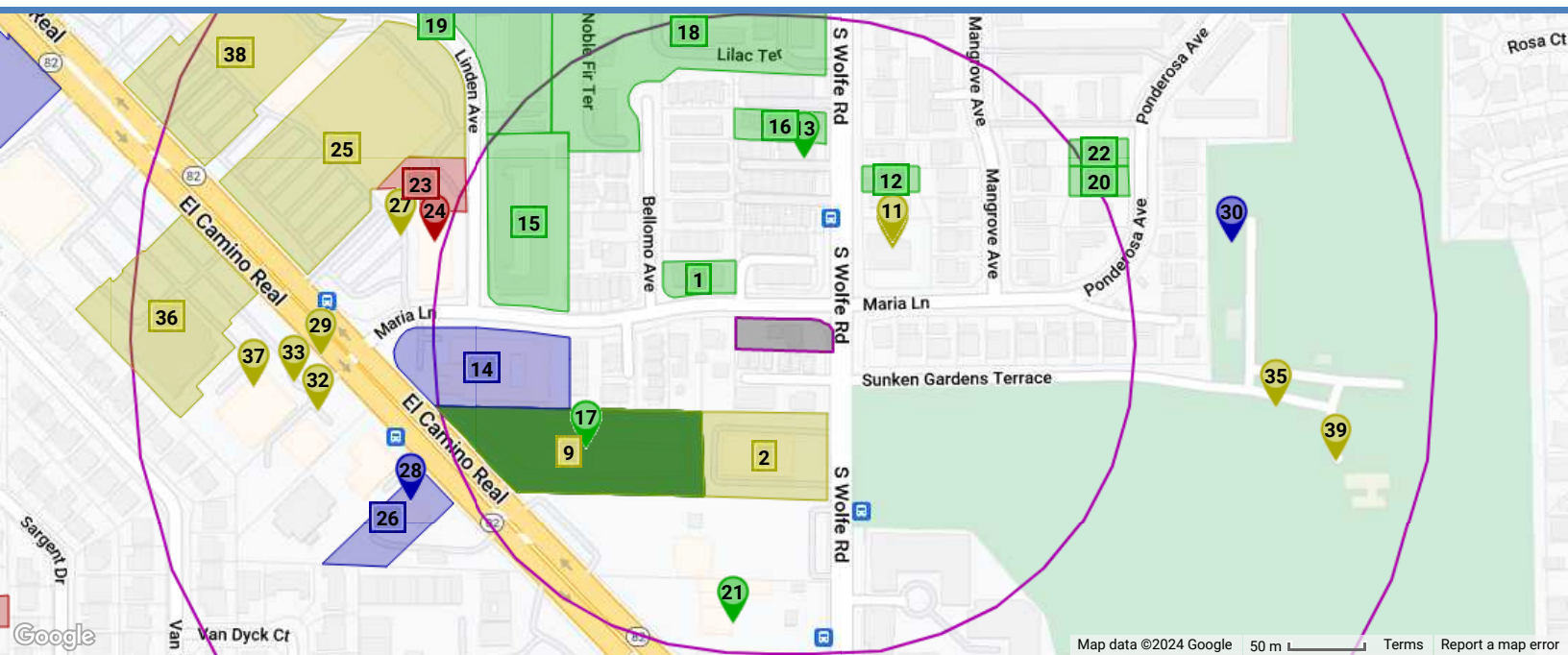

## Phase-1 Environmental Services

5216 Harwood Road  
San Jose, CA 95124  
Phone: 831-422-2290

Powered by the STARReport System

# MapHazardsPro Radius Search Report

## Table of Contents

---

Site Summary .....	Page 1
Map 1 .....	Page 2
Map 2 .....	Page 3
Site Vicinity Map .....	Page 4
Site Details Summary .....	Page 5
Subject Property Sites .....	Page 15
Surrounding Sites Details .....	Page 16
List of Unlocatable Sites .....	Page 227
About This Report .....	Page 228
Searched Databases .....	Page 229

# MapHazardsPro Radius Search Report

## Site Summary

Subject Property	Up to 1/8 mile	1/8 mile to 1/4 mile	1/4 mile to 1/2 mile	1/2 mile to 1 mile	Total
------------------	----------------	----------------------	----------------------	--------------------	-------

### Databases Searched to One mile(s)

<b>NPL</b> National Priority List (Superfund) Sites	0	0	0	0	1	1
<b>CORRACT</b> Corrective Action Sites	0	0	0	0	1	1
<b>TSD</b> Treatment, Storage and Disposal Sites	0	1	0	7	23	31
<b>DEFENSE</b> Unused and Formerly Used Defense Sites	0	0	0	0	0	0
<b>BROWN</b> Brownfields Cleanup and Reuse Sites	0	0	0	0	0	0
<b>CSL</b> Contaminated Sites List	0	0	2	0	13	15
<b>DEED</b> Deed Restrictions/Environmental Covenants	0	0	0	0	0	0

### Databases Searched to One-Half mile(s)

<b>SUPERFUND</b> Superfund Database	0	0	0	0	1*	1
<b>CONTROLS</b> Institutional and Engineering Controls	0	0	0	0	-	0
<b>LUST</b> Leaking Underground Storage Tanks	0	6	8	11	-	25
<b>SWLF</b> Solid Waste Landfills	0	0	0	0	-	0

### Databases Searched to One-Quarter mile(s)

<b>WELLS</b> Water Wells	0	0	0	-	-	0
<b>HAZMAT</b> Hazardous Materials Storage and Incident Records	0	5	18	-	-	23

### Databases Searched to One-Eighth mile(s)

<b>ERNS</b> Emergency Response Notification System	0	0	-	-	-	0
<b>GENERATOR</b> Small and Large Quantity Generators	0	24	-	-	-	24
<b>UST</b> Underground Storage Tank Sites	0	0	-	-	-	0
<b>AST</b> Aboveground Storage Tanks	0	0	-	-	-	0
<b>EMISSIONS</b> Air Emissions and Dry Cleaner Sites	0	0	-	-	-	0
<b>HAZNET</b> Hazardous Waste Information System	0	72	-	-	-	72

**Totals** 0 108 28 18 39 193

\* In some situations we include lists beyond the standard search distance. For instance if a site is on multiple lists, and one of those lists is within the search radius but others are not, we may include those that are not within the radius.



# MapHazardsPro Radius Search Report

## Map 1

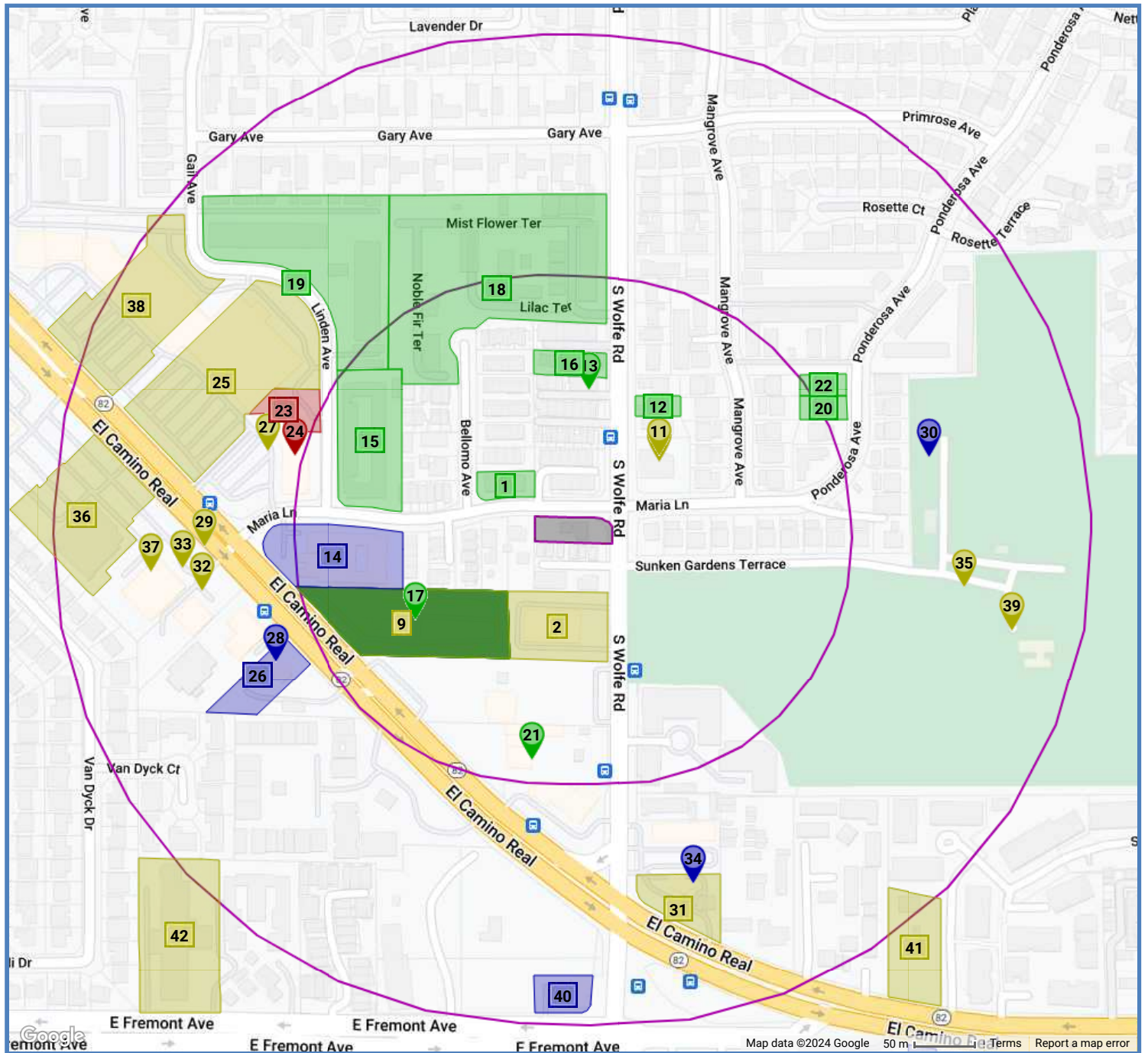

- Site Searched to One-Eighth Mile
  - Site Searched to One-Quarter Mile
  - Site Searched to One-Half Mile
  - Site Searched to One Mile
- Subject Property



# MapHazardsPro Radius Search Report

## Map 2

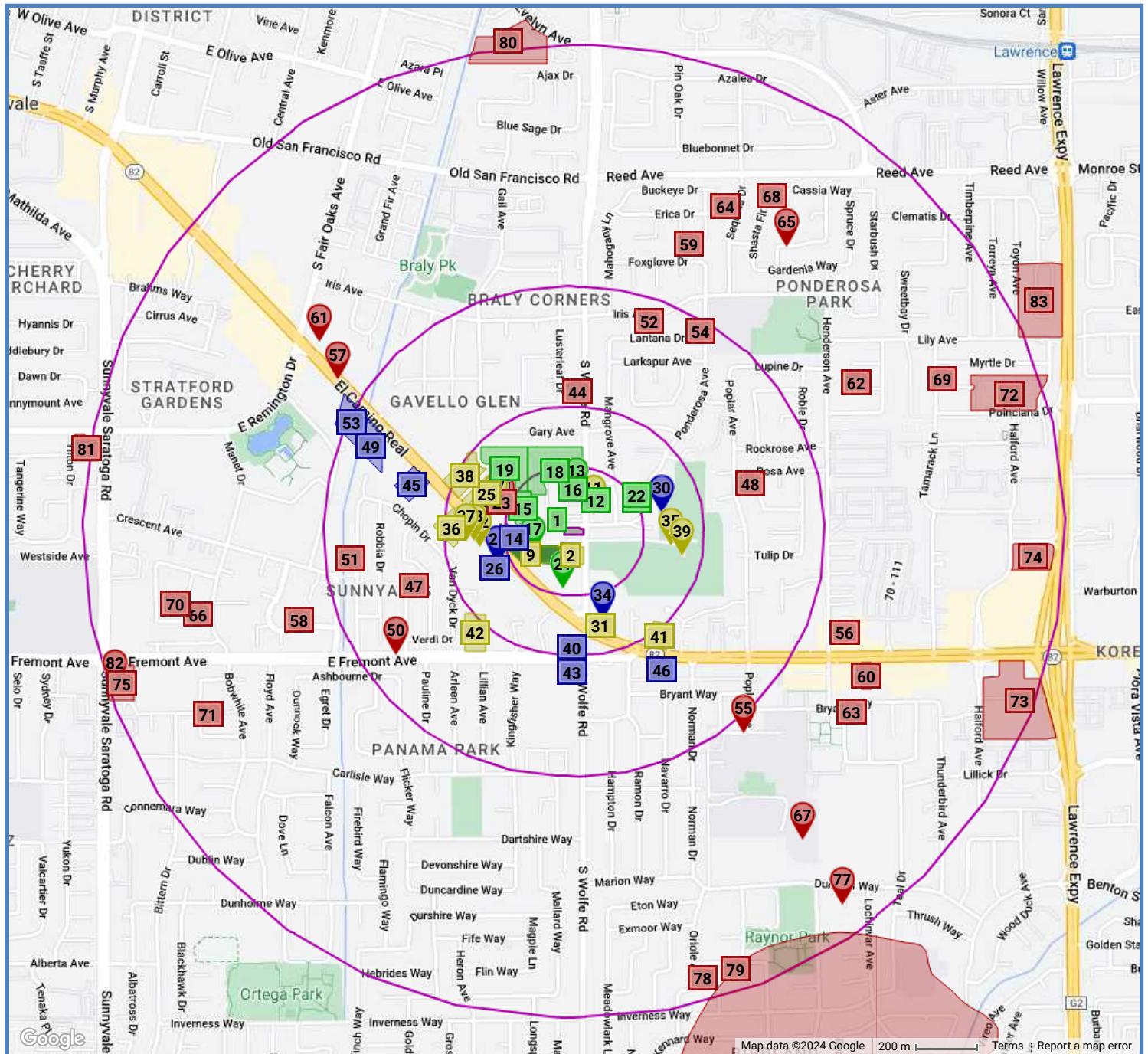

- Site Searched to One-Eighth Mile
- Site Searched to One-Quarter Mile
- Site Searched to One-Half Mile
- Site Searched to One Mile
- Subject Property





# MapHazardsPro Radius Search Report

## Site Vicinity Map

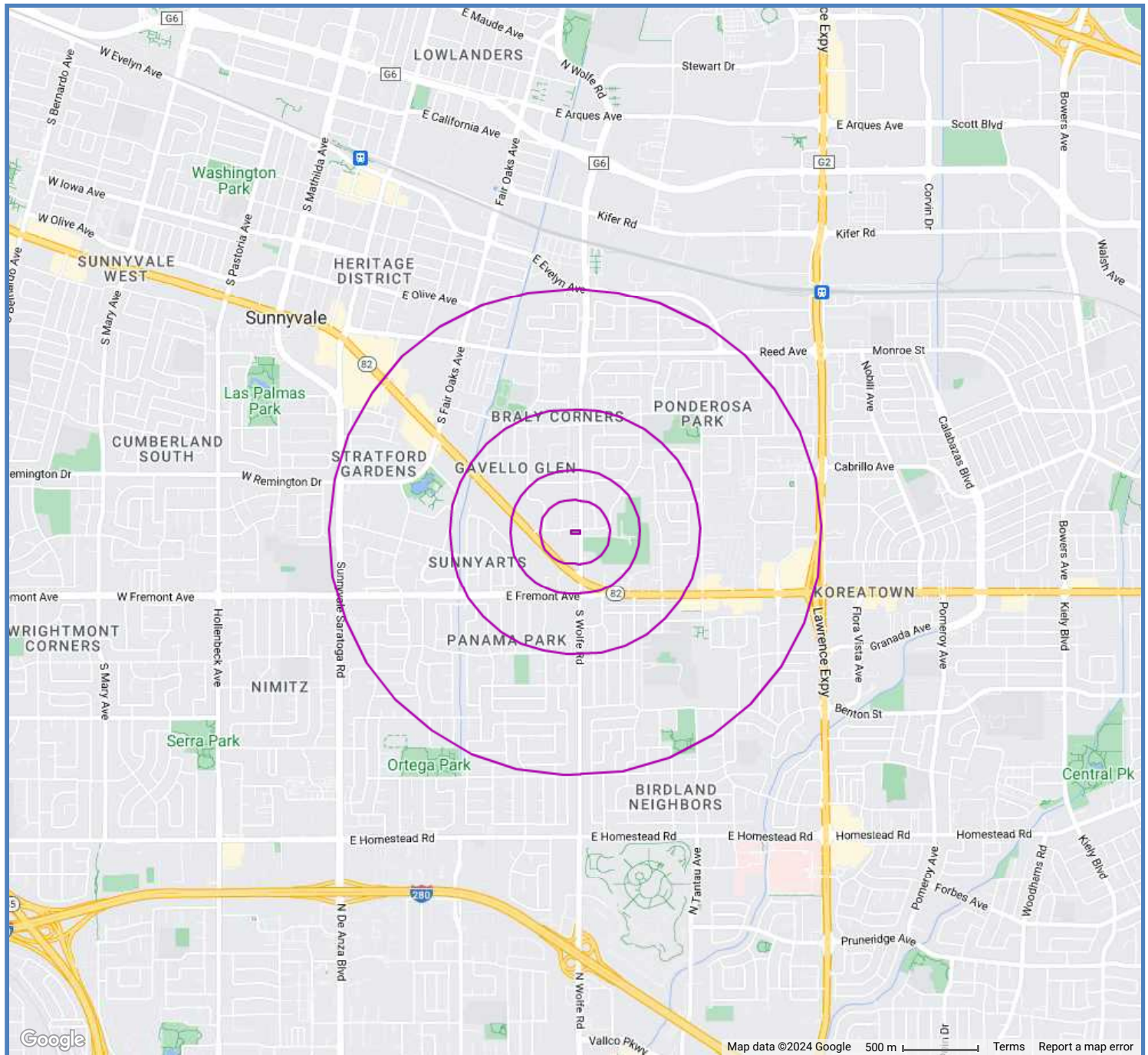

Subject Property





# MapHazardsPro Radius Search Report

## Site Details Summary

Map#	DB Type	Site Name/Status	Address	Dist/Dir	Page
1A	HAZNET	845 MARIA LANE PROJECT/Status Not Applicable or Not Provided By Agency	845 MARIA LANE, SUNNYVALE, CA	52 ft / North West	18
1B	HAZNET	845 MARIA LANE PROJECT/Status Not Applicable or Not Provided By Agency	845 MARIA LANE, SUNNYVALE, CA	52 ft / North West	18
2A	GENERATOR	Dr. Sepideh (Sepi) Mostashiri/Status Not Applicable or Not Provided By Agency	1021 S Wolfe Rd Ste 225, SUNNYVALE, CA	135 ft / South	19
2B	HAZMAT	Dr. Sepideh (Sepi) Mostashiri/Status Not Applicable or Not Provided By Agency	1021 S Wolfe Rd Ste 225, SUNNYVALE, CA	135 ft / South	19
2C	HAZNET	BOSTOCK CHIROPRACTIC OFFICES/Status Not Applicable or Not Provided By Agency	1021 S WOLFE RD #100, SUNNYVALE, CA	135 ft / South	20
2D	HAZNET	ARTHUR Y YU DDS, INC/Status Not Applicable or Not Provided By Agency	1021 S WOLFE RD, SUNNYVALE, CA	135 ft / South	20
2E	HAZNET	EDWARD MCCALL DDS/Status Not Applicable or Not Provided By Agency	1021 S WOLFE RD STE 225, SUNNYVALE, CA	135 ft / South	20
2F	HAZNET	H KAREN PARK DDS DENTAL CORP/Status Not Applicable or Not Provided By Agency	1021 S WOLFE RD STE 225, SUNNYVALE, CA	135 ft / South	21
2G	HAZNET	SEPIDEH MOSTASHIRI DDS/Status Not Applicable or Not Provided By Agency	1021 S WOLFE RD STE 225, SUNNYVALE, CA	135 ft / South	21
2H	HAZNET	BOSTOCK CHIROPRACTIC OFFICES/Status Not Applicable or Not Provided By Agency	1021 S WOLFE RD #100, SUNNYVALE, CA	135 ft / South	22
2I	HAZNET	ARTHUR Y YU DDS, INC/Status Not Applicable or Not Provided By Agency	1021 S WOLFE RD, SUNNYVALE, CA	135 ft / South	22
2J	HAZNET	EDWARD MCCALL DDS/Status Not Applicable or Not Provided By Agency	1021 S WOLFE RD STE 225, SUNNYVALE, CA	135 ft / South	23
2K	HAZNET	H KAREN PARK DDS DENTAL CORP/Status Not Applicable or Not Provided By Agency	1021 S WOLFE RD STE 225, SUNNYVALE, CA	135 ft / South	24
2L	HAZNET	SEPIDEH MOSTASHIRI DDS/Status Not Applicable or Not Provided By Agency	1021 S WOLFE RD STE 225, SUNNYVALE, CA	135 ft / South	25
3A	HAZNET	AHRON BOGOMILSKY & BARRY MIRKIN/Status Not Applicable or Not Provided By Agency	815 EAST EL CAMINO REAL, SUNNYVALE, CA	154 ft / West	25
3B	HAZNET	AHRON BOGOMILSKY & BARRY MIRKIN/Status Not Applicable or Not Provided By Agency	815 EAST EL CAMINO REAL, SUNNYVALE, CA	154 ft / West	26
4A	HAZNET	PORSCHE AUDI MOTORSPORT/Status Not Applicable or Not Provided By Agency	815 E. EL CAMINO REAL, SUNNYVALE, CA	154 ft / South West	26
5A	LUST	Lucas Dealership Group/Status Not Applicable or Not Provided By Agency	815 EL CAMINO REAL, SUNNYVALE, CA	154 ft / South West	27
6A	HAZNET	PERFORM TRANSMISSION/Status Not Applicable or Not Provided By Agency	819 E EL CAMINO REAL, SUNNYVALE, CA	154 ft / West	27
6B	HAZNET	PERFORM TRANSMISSION/Status Not Applicable or Not Provided By Agency	819 E EL CAMINO REAL, SUNNYVALE, CA	154 ft / West	27

# MapHazardsPro Radius Search Report

## Site Details Summary

7A	LUST	Lucas Dealership Group/Completed - Case Closed	815 El Camino Real, SUNNYVALE, CA	154 ft / South West	28
8A	HAZNET	CSK KRAGEN AUTO PARTS #1285/Status Not Applicable or Not Provided By Agency	815 E EL CAMINO REAL, SUNNYVALE, CA	154 ft / West	29
8B	HAZNET	GREENSLIP INC/Status Not Applicable or Not Provided By Agency	815 E EL CAMINO REAL, SUNNYVALE, CA	154 ft / West	29
8C	HAZNET	CSK KRAGEN AUTO PARTS #1285/Status Not Applicable or Not Provided By Agency	815 E EL CAMINO REAL, SUNNYVALE, CA	154 ft / West	30
9A	GENERATOR	O'Reilly Auto Parts #2854/Status Not Applicable or Not Provided By Agency	813 E El Camino Real, SUNNYVALE, CA	154 ft / South West	31
9B	HAZMAT	O'Reilly Auto Parts #2854/Status Not Applicable or Not Provided By Agency	813 E El Camino Real, SUNNYVALE, CA	154 ft / South West	31
9C	HAZNET	O'REILLY AUTO PARTS #2854/Status Not Applicable or Not Provided By Agency	813 E EL CAMINO REAL, SUNNYVALE, CA	154 ft / South West	32
9D	HAZNET	O'REILLY AUTO PARTS #2854/Status Not Applicable or Not Provided By Agency	813 E EL CAMINO REAL, SUNNYVALE, CA	154 ft / South West	32
9E	GENERATOR	O'Reilly Auto Parts #2854/Status Not Applicable or Not Provided By Agency	813 E EL CAMINO REAL, SUNNYVALE, CA	154 ft / South West	33
9F	HAZMAT	O'Reilly Auto Parts #2854/Status Not Applicable or Not Provided By Agency	813 E EL CAMINO REAL, SUNNYVALE, CA	154 ft / South West	34
9G	GENERATOR	O'REILLY AUTO PARTS #2854/Status Not Applicable or Not Provided By Agency	813 E EL CAMINO REAL, SUNNYVALE, CA	154 ft / South West	36
9H	HAZNET	O'REILLY AUTO PARTS #2854/Status Not Applicable or Not Provided By Agency	813 E EL CAMINO REAL, SUNNYVALE, CA	154 ft / South West	38
9I	HAZNET	O'REILLY AUTO PARTS #2854/Status Not Applicable or Not Provided By Agency	813 E EL CAMINO REAL, SUNNYVALE, CA	154 ft / South West	39
9J	GENERATOR	O'REILLY AUTO PARTS #2854/Status Not Applicable or Not Provided By Agency	813 E EL CAMINO REAL, SUNNYVALE, CA	154 ft / South West	41
10A	HAZNET	CITY OF SUNNYVALE FIRESTATION #4/Status Not Applicable or Not Provided By Agency	996 S WOLFE RD, SUNNYVALE, CA	221 ft / North East	42
10B	HAZNET	CITY OF SUNNYVALE FIRESTATION #4/Status Not Applicable or Not Provided By Agency	996 WOLFE RD, SUNNYVALE, CA	221 ft / North East	43
10C	HAZMAT	City of Sunnyvale - Fire Station No 4/Status Not Applicable or Not Provided By Agency	996 S WOLFE RD, SUNNYVALE, CA	221 ft / North East	43
11A	HAZMAT	City of Sunnyvale - Fire Station No 4/Status Not Applicable or Not Provided By Agency	996 S Wolfe Rd, SUNNYVALE, CA	232 ft / North East	44
12A	HAZNET	FREDERICK FUNG/Status Not Applicable or Not Provided By Agency	982 SOUTH WOLFE ROAD, SUNNYVALE, CA	295 ft / North East	45
12B	GENERATOR	FREDERICK FUNG/Status Not Applicable or Not Provided By Agency	982 SOUTH WOLFE ROAD, SUNNYVALE, CA	295 ft / North East	45
12C	GENERATOR	FREDERICK FUNG/Status Not Applicable or Not Provided By Agency	982 SOUTH WOLFE ROAD, SUNNYVALE, CA	295 ft / North East	45

# MapHazardsPro Radius Search Report

## Site Details Summary

13A	HAZNET	JOHN BEST/Status Not Applicable or Not Provided By Agency	965 WOLFE RD, SUNNYVALE, CA	349 ft / North	47
13B	HAZNET	JOHN BEST/Status Not Applicable or Not Provided By Agency	965 WOLFE RD, SUNNYVALE, CA	349 ft / North	47
14A	HAZNET	ROYAL VOLVO SUBARU/Status Not Applicable or Not Provided By Agency	805 E EL CAMINO REAL, SUNNYVALE, CA	361 ft / North West	48
14B	HAZNET	ROYAL VOLVO SUBARU/Status Not Applicable or Not Provided By Agency	805 E EL CAMINO REAL, SUNNYVALE, CA	361 ft / North West	48
14C	LUST	Royal Volvo and Subaru/Completed - Case Closed	805 E El Camino Real, SUNNYVALE, CA	361 ft / North West	49
14D	LUST	Royal Volvo/Completed - Case Closed	805 E El Camino Real, SUNNYVALE, CA	361 ft / North West	50
14E	LUST	Royal Volvo and Subaru/Status Not Applicable or Not Provided By Agency	805 E EL CAMINO REAL, SUNNYVALE, CA	361 ft / North West	51
14F	LUST	Royal Volvo/Status Not Applicable or Not Provided By Agency	805 E EL CAMINO REAL, SUNNYVALE, CA	361 ft / North West	51
14G	HAZNET	ROYAL VOLVO SUBARU/Status Not Applicable or Not Provided By Agency	805 E EL CAMINO REAL, SUNNYVALE, CA	361 ft / North West	51
14H	HAZNET	ROYAL VOLVO SUBARU/Status Not Applicable or Not Provided By Agency	805 E EL CAMINO REAL, SUNNYVALE, CA	361 ft / North West	52
14I	GENERATOR	ROYAL VOLVO/Status Not Applicable or Not Provided By Agency	805 E EL CAMINO REAL, SUNNYVALE, CA	361 ft / North West	52
15A	HAZNET	BP MANAGEMENT INC/Status Not Applicable or Not Provided By Agency	825 MARIA LN, SUNNYVALE, CA	365 ft / West	53
15B	HAZNET	BP MANAGEMENT/Status Not Applicable or Not Provided By Agency	825 MARIA LN APT 629, SUNNYVALE, CA	365 ft / West	54
15C	HAZNET	B P MANAGEMENT/Status Not Applicable or Not Provided By Agency	825 MARIA LN APT 637, SUNNYVALE, CA	365 ft / West	54
15D	HAZNET	WILLOW PONDS APTS LLC/Status Not Applicable or Not Provided By Agency	825 MARIA LN #662, SUNNYVALE, CA	365 ft / West	54
15E	HAZNET	WILLOW POND/Status Not Applicable or Not Provided By Agency	825 MARIA LANE, SUNNYVALE, CA	365 ft / West	55
15F	HAZNET	WILLOW POND/Status Not Applicable or Not Provided By Agency	825 MARIA LANE, SUNNYVALE, CA	365 ft / West	55
15G	HAZNET	WILLOW POND/Status Not Applicable or Not Provided By Agency	825 MARIA LANE, SUNNYVALE, CA	365 ft / West	56
15H	HAZNET	WILLOW POND/Status Not Applicable or Not Provided By Agency	825 MARIA LANE, SUNNYVALE, CA	365 ft / West	56
15I	HAZNET	BP MANAGEMENT INC/Status Not Applicable or Not Provided By Agency	825 MARIA LN, SUNNYVALE, CA	365 ft / West	56
15J	HAZNET	BP MANAGEMENT/Status Not Applicable or Not Provided By Agency	825 MARIA LN APT 629, SUNNYVALE, CA	365 ft / West	57
15K	HAZNET	B P MANAGEMENT/Status Not Applicable or Not Provided By Agency	825 MARIA LN APT 637, SUNNYVALE, CA	365 ft / West	57



# MapHazardsPro Radius Search Report

## Site Details Summary

15L	HAZNET	WILLOW PONDS APTS LLC/Status Not Applicable or Not Provided By Agency	825 MARIA LN #662, SUNNYVALE, CA	365 ft / West	58
15M	GENERATOR	WILLOW POND/Status Not Applicable or Not Provided By Agency	825 MARIA LANE, SUNNYVALE, CA	365 ft / West	58
15N	GENERATOR	WILLOW POND/Status Not Applicable or Not Provided By Agency	825 MARIA LANE, SUNNYVALE, CA	365 ft / West	59
15O	GENERATOR	WILLOW POND/Status Not Applicable or Not Provided By Agency	825 MARIA LANE, SUNNYVALE, CA	365 ft / West	61
15P	GENERATOR	WILLOW POND/Status Not Applicable or Not Provided By Agency	825 MARIA LANE, SUNNYVALE, CA	365 ft / West	62
15Q	GENERATOR	WILLOW POND APARTMENTS/Status Not Applicable or Not Provided By Agency	825 MARIA LANE, SUNNYVALE, CA	365 ft / West	64
16A	HAZNET	AKBAR ABDOLLAHI/Status Not Applicable or Not Provided By Agency	963 S WOLFE RD, SUNNYVALE, CA	386 ft / North	65
16B	HAZNET	AKBAR ABDOLLAHI/Status Not Applicable or Not Provided By Agency	963 S WOLFE RD, SUNNYVALE, CA	386 ft / North	65
17A	HAZNET	1X CARWASH USA INC./Status Not Applicable or Not Provided By Agency	815 EL CAMINO, SUNNYVALE, CA	387 ft / South West	66
18A	HAZNET	PEPPERTREE APARTMENT COMPLEX/Status Not Applicable or Not Provided By Agency	925 S WOLFE RD, SUNNYVALE, CA	420 ft / North	66
18B	HAZNET	THE LANDMARK APARTMENT HOMES/Status Not Applicable or Not Provided By Agency	925 S WOLFE RD, SUNNYVALE, CA	420 ft / North	67
18C	HAZNET	LANDMARK APARTMENTS/Status Not Applicable or Not Provided By Agency	925 S WOLFE ROAD, SUNNYVALE, CA	420 ft / North	67
18D	HAZNET	LANDMARK APARTMENTS/Status Not Applicable or Not Provided By Agency	925 S WOLFE ROAD #72, SUNNYVALE, CA	420 ft / North	68
18E	HAZNET	PEPPERTREE SQUARE, LLC./Status Not Applicable or Not Provided By Agency	925 S WOLFE ROAD, SUNNYVALE, CA	420 ft / North	68
18F	HAZNET	LANDMARK APARTMENTS/Status Not Applicable or Not Provided By Agency	925 S WOLFE ROAD, SUNNYVALE, CA	420 ft / North	68
18G	HAZNET	PEPPERTREE SQUARE, LLC/Status Not Applicable or Not Provided By Agency	925 S WOLFE RD, SUNNYVALE, CA	420 ft / North	69
18H	HAZNET	LANDMARK APARTMENTS/Status Not Applicable or Not Provided By Agency	925 S WOLFE RD #45 & 46, SUNNYVALE, CA	420 ft / North	69
18I	HAZNET	LANDMARK APARTMENTS/Status Not Applicable or Not Provided By Agency	925 S WOLFE RD #63 & 66, SUNNYVALE, CA	420 ft / North	69
18J	HAZNET	SUMMERHILL 925 S. WOLFE ROAD LLC/Status Not Applicable or Not Provided By Agency	925 S. WOLFE RD, SUNNYVALE, CA	420 ft / North	70
18K	GENERATOR	PEPPERTREE SQUARE, LLC./Status Not Applicable or Not Provided By Agency	925 S WOLFE ROAD, SUNNYVALE, CA	420 ft / North	70
18L	GENERATOR	LANDMARK APARTMENTS/Status Not Applicable or Not Provided By Agency	925 S WOLFE ROAD, SUNNYVALE, CA	420 ft / North	71

# MapHazardsPro Radius Search Report

## Site Details Summary

18M	GENERATOR	PEPPERTREE SQUARE, LLC/Status Not Applicable or Not Provided By Agency	925 S WOLFE RD, SUNNYVALE, CA	420 ft / North	71
18N	GENERATOR	LANDMARK APARTMENTS/Status Not Applicable or Not Provided By Agency	925 S WOLFE RD #63 & 66, SUNNYVALE, CA	420 ft / North	72
18O	GENERATOR	SUMMERHILL 925 S. WOLFE ROAD LLC/Status Not Applicable or Not Provided By Agency	925 S. WOLFE RD, SUNNYVALE, CA	420 ft / North	72
18P	HAZNET	PEPPERTREE APARTMENT COMPLEX/Status Not Applicable or Not Provided By Agency	925 S WOLFE RD, SUNNYVALE, CA	420 ft / North	73
18Q	HAZNET	THE LANDMARK APARTMENT HOMES/Status Not Applicable or Not Provided By Agency	925 S WOLFE RD, SUNNYVALE, CA	420 ft / North	73
18R	HAZNET	LANDMARK APARTMENTS/Status Not Applicable or Not Provided By Agency	925 S WOLFE ROAD, SUNNYVALE, CA	420 ft / North	73
18S	HAZNET	LANDMARK APARTMENTS/Status Not Applicable or Not Provided By Agency	925 S WOLFE ROAD #72, SUNNYVALE, CA	420 ft / North	74
18T	HAZNET	PEPPERTREE SQUARE LLC./Status Not Applicable or Not Provided By Agency	925 S WOLFE ROAD, SUNNYVALE, CA	420 ft / North	74
18U	HAZNET	LANDMARK APARTMENTS/Status Not Applicable or Not Provided By Agency	925 S WOLFE ROAD, SUNNYVALE, CA	420 ft / North	75
18V	HAZNET	PEPPERTREE SQUARE LLC/Status Not Applicable or Not Provided By Agency	925 S WOLFE RD, SUNNYVALE, CA	420 ft / North	75
18W	GENERATOR	PEPPERTREE SQUARE, LLC./Status Not Applicable or Not Provided By Agency	925 S WOLFE ROAD, SUNNYVALE, CA	420 ft / North	75
18X	GENERATOR	LANDMARK APARTMENTS/Status Not Applicable or Not Provided By Agency	925 S WOLFE ROAD, SUNNYVALE, CA	420 ft / North	77
18Y	GENERATOR	PEPPERTREE SQUARE, LLC/Status Not Applicable or Not Provided By Agency	925 S WOLFE RD, SUNNYVALE, CA	420 ft / North	79
18Z	GENERATOR	LANDMARK APARTMENTS/Status Not Applicable or Not Provided By Agency	925 S WOLFE RD #45 & 46, SUNNYVALE, CA	420 ft / North	80
18AA	GENERATOR	LANDMARK APARTMENTS/Status Not Applicable or Not Provided By Agency	925 S WOLFE RD #63 & 66, SUNNYVALE, CA	420 ft / North	82
18AB	GENERATOR	SUMMERHILL 925 S. WOLFE ROAD LLC/Status Not Applicable or Not Provided By Agency	925 S. WOLFE RD, SUNNYVALE, CA	420 ft / North	83
19A	HAZNET	LINDEN ARMS APARTMENT/Status Not Applicable or Not Provided By Agency	940 LINDEN AVE, SUNNYVALE, CA	570 ft / North West	85
19B	HAZNET	LINDEN ARMS APARTMENT/Status Not Applicable or Not Provided By Agency	940 LINDEN AVE, SUNNYVALE, CA	570 ft / North West	85
20A	HAZNET	HOWARD & HEDY CHAN/Status Not Applicable or Not Provided By Agency	983 PONDEROSA AVE APT A, SUNNYVALE, CA	594 ft / East	85
20B	HAZNET	HOWARD & HEDY CHAN/Status Not Applicable or Not Provided By Agency	983 PONDEROSA AVE APT A, SUNNYVALE, CA	594 ft / East	86

# MapHazardsPro Radius Search Report

## Site Details Summary

21A	HAZNET	SUMMERWINDS NURSERY/Status Not Applicable or Not Provided By Agency	861 E EL CAMINO, SUNNYVALE, CA	600 ft / South	86
22A	HAZNET	LING CHEN/Status Not Applicable or Not Provided By Agency	979 PONDEROSA AVE, SUNNYVALE, CA	628 ft / North East	87
23A	HAZNET	WESTERN DENTAL SERVICES INC/Status Not Applicable or Not Provided By Agency	787 E EL CAMINO REAL, SUNNYVALE, CA	633 ft / West	87
23B	TSD	WESTERN DENTAL SERVICES INC/Status Not Applicable or Not Provided By Agency	787 E EL CAMINO REAL, SUNNYVALE, CA	633 ft / West	88
24A	CSL	Hacienda Center/Case is Open	793 East El Camino Real, SUNNYVALE, CA	673 ft / West	89
24B	CSL	Hacienda Center/Status Not Applicable or Not Provided By Agency	793 EAST EL CAMINO REAL, SUNNYVALE, CA	673 ft / West	91
25A	HAZMAT	Safeway 1439/Status Not Applicable or Not Provided By Agency	785 E El Camino Real, SUNNYVALE, CA	685 ft / West	91
25B	HAZMAT	Safeway 1439/Status Not Applicable or Not Provided By Agency	785 E EL CAMINO REAL, SUNNYVALE, CA	685 ft / West	91
26A	LUST	DITOMMASO PROPERTY/Completed - Case Closed	840 EL CAMINO REAL E, SUNNYVALE, CA	700 ft / South West	94
27A	HAZMAT	Hacienda Cleaners/Status Not Applicable or Not Provided By Agency	793 E El Camino Real, SUNNYVALE, CA	746 ft / West	95
28A	LUST	Sunnyvale Chrysler/Plymouth/Completed - Case Closed	776 E El Camino Real, SUNNYVALE, CA	778 ft / West	96
28B	LUST	Sunnyvale Chrysler/Plymouth/Status Not Applicable or Not Provided By Agency	776 E EL CAMINO REAL, SUNNYVALE, CA	778 ft / West	97
29A	HAZMAT	Panda Express #1483/Status Not Applicable or Not Provided By Agency	798 E EL CAMINO REAL, SUNNYVALE, CA	897 ft / West	97
30A	LUST	Sunnyvale,City - Sunken Garden/Completed - Case Closed	1010 S Wolfe Rd, SUNNYVALE, CA	899 ft / East	98
30B	LUST	Sunnyvale,City - Sunken Garden/Status Not Applicable or Not Provided By Agency	1010 S WOLFE RD, SUNNYVALE, CA	899 ft / East	99
31A	HAZMAT	Sunnyvale Carwash & Gas/Status Not Applicable or Not Provided By Agency	905 E El Camino Real, SUNNYVALE, CA	910 ft / South	99
31B	HAZMAT	Zip Thru Car Wash, Sunnyvale/Status Not Applicable or Not Provided By Agency	905 E EL CAMINO REAL, SUNNYVALE, CA	910 ft / South	100
32A	HAZMAT	Panda Express #1483/Status Not Applicable or Not Provided By Agency	798 E El Camino Real, SUNNYVALE, CA	916 ft / West	110
33A	HAZMAT	Walgreens #9782/Status Not Applicable or Not Provided By Agency	780 E El Camino Real, SUNNYVALE, CA	961 ft / West	110
34A	LUST	SHELL - 905 EL CAMINO/Completed - Case Closed	905 EL CAMINO REAL, SUNNYVALE, CA	962 ft / South East	111
35A	HAZMAT	City of Sunnyvale - Sunken Gardens Golf Course/Status Not Applicable or Not Provided By Agency	1010 S WOLFE RD, SUNNYVALE, CA	980 ft / East	119



# MapHazardsPro Radius Search Report

## Site Details Summary

36A	HAZMAT	Banfield Pet Hospital/Status Not Applicable or Not Provided By Agency	770 E El Camino Real, SUNNYVALE, CA	1044 ft / West	120
37A	HAZMAT	Chase Ace Hardware #18021/Status Not Applicable or Not Provided By Agency	780 E EL CAMINO REAL, SUNNYVALE, CA	1048 ft / West	121
38A	HAZMAT	MICHAEL'S STORE #5155/Status Not Applicable or Not Provided By Agency	777 E EL CAMINO REAL, SUNNYVALE, CA	1070 ft / North West	122
39A	HAZMAT	Verizon Wireless Wolfe Road/Status Not Applicable or Not Provided By Agency	1010 S Wolfe Rd, SUNNYVALE, CA	1129 ft / East	124
39B	HAZMAT	Sunken Gardens Golf Course/Status Not Applicable or Not Provided By Agency	1010 S Wolfe Rd, SUNNYVALE, CA	1129 ft / East	124
40A	HAZMAT	smiledental/Status Not Applicable or Not Provided By Agency	895 E Fremont Ave Ste 203, SUNNYVALE, CA	1187 ft / South	125
40B	LUST	Southland Corporation Property/Completed - Case Closed	895 E Fremont Ave, SUNNYVALE, CA	1187 ft / South	125
40C	LUST	Southland Corporation Property/Status Not Applicable or Not Provided By Agency	895 E FREMONT AVE, SUNNYVALE, CA	1187 ft / South	126
41A	HAZMAT	U-Haul of Sunnyvale/Status Not Applicable or Not Provided By Agency	939 E El Camino Real, SUNNYVALE, CA	1211 ft / South East	126
42A	HAZMAT	GHC of Sunnyvale, LLC/Status Not Applicable or Not Provided By Agency	797 E Fremont Ave, SUNNYVALE, CA	1229 ft / South West	127
42B	HAZMAT	GHC of Sunnyvale, LLC/Status Not Applicable or Not Provided By Agency	797 E FREMONT AVE, SUNNYVALE, CA	1229 ft / South West	128
43A	LUST	UNOCAL/Completed - Case Closed	898 E. FREMONT AVENUE, SUNNYVALE, CA	1422 ft / South	128
43B	LUST	Unocal/Completed - Case Closed	898 E Fremont Ave, SUNNYVALE, CA	1422 ft / South	136
43C	LUST	Unocal/Status Not Applicable or Not Provided By Agency	898 E FREMONT AVE, SUNNYVALE, CA	1422 ft / South	137
44A	TSD	VINOD KUMAR/Status Not Applicable or Not Provided By Agency	871 SOUTH WOLFE ROAD, SUNNYVALE, CA	1466 ft / North	137
45A	LUST	ALLISON BVARIAN BMW/Completed - Case Closed	750 East EL CAMINO REAL, SUNNYVALE, CA	1555 ft / West	139
45B	LUST	ALLISON BVARIAN BMW/Status Not Applicable or Not Provided By Agency	750 EAST EL CAMINO REAL, SUNNYVALE, CA	1555 ft / West	140
46A	LUST	E Z Rents/Completed - Case Closed	954 E El Camino Real, SUNNYVALE, CA	1598 ft / North West	140
46B	LUST	E Z Rents/Status Not Applicable or Not Provided By Agency	954 E EL CAMINO REAL, SUNNYVALE, CA	1598 ft / North West	142
47A	TSD	SANDEEP LELE/Status Not Applicable or Not Provided By Agency	1218 ROUSSEAU DR., SUNNYVALE, CA	1675 ft / West	142
48A	TSD	CHRIS CHANG/Status Not Applicable or Not Provided By Agency	921 POPULUS PL., SUNNYVALE, CA	1846 ft / East	143
49A	LUST	Sunnyvale Mazda/Completed - Case Closed	710 E El Camino Real, SUNNYVALE, CA	2088 ft / West	145

# MapHazardsPro Radius Search Report

## Site Details Summary

49B	LUST	Sunnyvale Mazda/Status Not Applicable or Not Provided By Agency	710 E EL CAMINO REAL, SUNNYVALE, CA	2088 ft / West	146
50A	TSD	SANDEEP LELE/Status Not Applicable or Not Provided By Agency	1281 ROUSSEAU DR, SUNNYVALE, CA	2256 ft / South West	146
51A	TSD	JOE MARTINEZ/Status Not Applicable or Not Provided By Agency	1091 REMBRANDT DR, SUNNYVALE, CA	2301 ft / West	148
52A	TSD	TERESA GOODE/Status Not Applicable or Not Provided By Agency	938 IRIS AVE., SUNNYVALE, CA	2327 ft / North	149
53A	LUST	Falore AMC/Jeep/Completed - Case Closed	680 E El Camino Real, SUNNYVALE, CA	2403 ft / West	151
53B	LUST	Falore AMC/Jeep/Status Not Applicable or Not Provided By Agency	680 E EL CAMINO REAL, SUNNYVALE, CA	2403 ft / West	152
54A	TSD	THOMAS & AMY HSU/Status Not Applicable or Not Provided By Agency	977 LANTANA DR, SUNNYVALE, CA	2465 ft / North East	152
55A	TSD	SANTA CLARA UNIFIED SCHOOL DISTRICT/Status Not Applicable or Not Provided By Agency	1380 ROSALIA AVENUE, SUNNYVALE, CA	2807 ft / South East	154
56A	CSL	El Camino Plaza/Case is Open	1053 El Camino Real, Suite 7, SUNNYVALE, CA	2884 ft / East	155
56B	CSL	El Camino Plaza/Status Not Applicable or Not Provided By Agency	1053 EL CAMINO REAL, SUITE 7, SUNNYVALE, CA	2884 ft / East	157
57A	TSD	CONTINENTAL MOTORS INC/Status Not Applicable or Not Provided By Agency	665 C EL CAMINO REAL, SUNNYVALE, CA	2941 ft / North West	157
58A	TSD	BRUCE & SUSAN LIEDSTRAND/Status Not Applicable or Not Provided By Agency	667 PICASSO TERRACE, SUNNYVALE, CA	3038 ft / West	158
59A	TSD	HOLLY SI/Status Not Applicable or Not Provided By Agency	772 PALM COURT, SUNNYVALE, CA	3262 ft / North East	160
60A	TSD	IVY & TRUMAN AUTOMOTIVE/Status Not Applicable or Not Provided By Agency	1062 E EL CAMINO REAL STE C, SUNNYVALE, CA	3337 ft / South East	162
60B	TSD	IVY & TRUMAN AUTOMOTIVE/Status Not Applicable or Not Provided By Agency	1062 E EL CAMINO REAL STE C, SUNNYVALE, CA	3337 ft / South East	163
61A	TSD	DRY CLEAN BEST LLC/Status Not Applicable or Not Provided By Agency	605 E EL CAMINO REAL STE 2, SUNNYVALE, CA	3343 ft / North West	165
62A	TSD	RITA WU/Status Not Applicable or Not Provided By Agency	1059 OLEANDER COURT, SUNNYVALE, CA	3343 ft / North East	166
63A	TSD	KEIKO TACHIBANA/Status Not Applicable or Not Provided By Agency	1342 SAGE HEN WAY, SUNNYVALE, CA	3469 ft / South East	168
64A	TSD	ZOHAR POSTELNICU/Status Not Applicable or Not Provided By Agency	973 ERICA DR., SUNNYVALE, CA	3788 ft / North East	169
65A	TSD	PAUL SHATTUCK/Status Not Applicable or Not Provided By Agency	1033 FERN LEAF DR., SUNNYVALE, CA	3827 ft / North East	171
66A	TSD	CHEW, CURTIS/Status Not Applicable or Not Provided By Agency	535 & 537 ROMBERG DRIVE, SUNNYVALE, CA	4056 ft / West	173

# MapHazardsPro Radius Search Report

## Site Details Summary

67A	CSL	New Laurelwood Elementary School/Active	1095 & 1055 Dunford Way, 1380 Rosalia Avenue, SUNNYVALE, CA	4136 ft / South East	174
68A	TSD	HORMAZD ROMER/Status Not Applicable or Not Provided By Agency	728 SHASTA FIR DRIVE, SUNNYVALE, CA	4151 ft / North East	175
69A	TSD	ITZKHOA INVESTMENTS, LLC/Status Not Applicable or Not Provided By Agency	830 TAMARACK LANE, SUNNYVALE, CA	4215 ft / East	177
70A	TSD	RICHARD SPITALNICK/Status Not Applicable or Not Provided By Agency	1258 KLEE COURT, SUNNYVALE, CA	4250 ft / West	178
71A	TSD	CRAIG LAVERONE/Status Not Applicable or Not Provided By Agency	1348 BOBOLINK CIR, SUNNYVALE, CA	4312 ft / West	180
72A	TSD	RILEY SQUARE APARTMENTS/Status Not Applicable or Not Provided By Agency	3707 POINCIANA DRIVE, SANTA CLARA, CA	4438 ft / East	181
73A	CSL	Essex Santa Clara Square/Case is Open	3700 El Camino Real, SANTA CLARA, CA	4647 ft / East	183
73B	CSL	Essex Santa Clara Square/Status Not Applicable or Not Provided By Agency	3700 EL CAMINO REAL, SANTA CLARA, CA	4647 ft / East	184
74A	TSD	OAKBROOK APARTMENTS/Status Not Applicable or Not Provided By Agency	3650 BUCKLEY ST, SANTA CLARA, CA	4699 ft / East	185
75A	CSL	Fremont Corners Shopping Center/Status Not Applicable or Not Provided By Agency	102-136 E. FREMONT AVENUE, SUNNYVALE, CA	4926 ft / West	186
76A	NPL	INTERSIL INC./SIEMENS COMPONENTS/Currently on the Final NPL	10900 N TANTAU AVE/19000 HOMESTEAD RD, CUPERTINO, CA	4942 ft / South East	187
77A	TSD	BECK, OLGA/Status Not Applicable or Not Provided By Agency	1531 SANDPIPER COURT, SUNNYVALE, CA	4959 ft / South East	190
78A	TSD	AMITH YAMASANI/Status Not Applicable or Not Provided By Agency	1568 ORIOLE AVE., SUNNYVALE, CA	4978 ft / South	192
79A	TSD	JULIE WADE/Status Not Applicable or Not Provided By Agency	1563 PARTRIDGE CT., SUNNYVALE, CA	4979 ft / South East	193
80A	CSL	PHILIPS SEMICONDUCTORS - EVELYN/Case is Open	730 EAST EVELYN AVENUE, SUNNYVALE, CA	5086 ft / North	195
80B	CSL	STEWART WARNER MICROCIRCUITS/Refer: RWQCB	730 EAST EVELYN AVE., SUNNYVALE, CA	5086 ft / North	200
80C	CSL	PHILIPS SEMICONDUCTORS/Refer: RWQCB	730 EVELYN, SUNNYVALE, CA	5086 ft / North	203
80D	CSL	PHILIPS SEMICONDUCTORS - EVELYN/Status Not Applicable or Not Provided By Agency	730 EAST EVELYN AVENUE, SUNNYVALE, CA	5086 ft / North	213
80E	SUPERFUND	SIGNETICS CORP/NFRAP-Site does not qualify for the NPL based on existing information	730 EVELYN, SUNNYVALE, CA	5086 ft / North	214
80F	CORRACT	PHILIPS SEMICONDUCTORS/Status Not Applicable or Not Provided By Agency	730 EAST EVELYN AVE, SUNNYVALE, CA	5086 ft / North	214
81A	TSD	Kenneth D. Smith, D.D.S./Status Not Applicable or Not Provided By Agency	516 W Remington Dr Ste 4B, SUNNYVALE, CA	5145 ft / West	219



# MapHazardsPro Radius Search Report

## Site Details Summary

82A	CSL	Fremont Corners Shopping Center/Case is Open	E. Fremont Avenue, SUNNYVALE, CA	5174 ft / West	220
83A	CSL	Corn Palace/Closed case or No Further Action	1142 Dahlia Ct., SUNNYVALE, CA	5207 ft / North East	224
83B	CSL	Corn Palace/Status Not Applicable or Not Provided By Agency	1142 DAHLIA CT., SUNNYVALE, CA	5207 ft / North East	226
83C	TSD	TH DAHLIA INVESTORS LLC/Status Not Applicable or Not Provided By Agency	1142 DAHLIA COURT, SUNNYVALE, CA	5207 ft / North East	227

# MapHazardsPro Radius Search Report

## Subject Property Sites

---

There are no subject sites hits to display for this report

# MapHazardsPro Radius Search Report

## Surrounding Sites Details

1

845 MARIA LANE PROJECT  
Records: 1A,1B,Site ID: 136642147  
Distance: 52 ft, North West

1A

845 MARIA LANE PROJECT  
845 MARIA LANE, SUNNYVALE, CA  
Type: Hazardous Waste Information System (HAZNET)  
Source: California DTSC's Hazardous Waste Tracking System's Facilities ListRecord ID:  
CAHAZWTS-CAC002880372

## Record Details

<b>Owner Name</b>	SUNMARIA LLC	<b>Owner Phone</b>	9254528224
<b>Operator Or Contact Name</b>	TING YU	<b>Operator Or Contact Phone</b>	9254528224
<b>Status</b>	INACTIVE	<b>Inactive Date</b>	1/3/2017 3:00:20 AM
<b>Record Entered</b>	10/3/2016 4:15:44 PM	<b>Last Update</b>	1/3/2017 3:00:20 AM
<b>Are California Manifests</b>	Yes	<b>Transporter Registration</b>	N/A
<b>Owner Address</b>	11501 DUBLINE BLVD, DUBLIN, CA 94568	<b>Operator Or Contact Address</b>	11501 DUBLINE BLVD, DUBLIN, CA 94568
<b>Mailing Address</b>	11501 DUBLINE BLVD, DUBLIN, CA 94568		

1B

845 MARIA LANE PROJECT  
845 MARIA LANE, SUNNYVALE, CA  
Type: Hazardous Waste Information System (HAZNET)  
Source: California Department of Toxic Substance Controls's Hazardous Waste Transportation System 1993-2012 Tanner List. Includes Nationally relevant data!Record ID:  
NAHWTSXX-CAC002880372

## Record Details

<b>Contact Name</b>	TING YU	<b>Contact Phone</b>	9254528224
<b>Id Number Type</b>	State provisional or emergency number	<b>Mailing Address</b>	11501 DUBLINE BLVD, DUBLIN, CA 94568

## Manifest Summary

<b>Year</b>	2016	<b>Manifest Details</b>	0.46 tons of Asbestos containing waste disposed of by LANDFILL OR SURFACE IMPOUNDMENT THAT WILL BE CLOSED AS LANDFILL( TO INCLUDE ON-SITE TREATMENT AND/OR STABILIZATION)``
-------------	------	-------------------------	---

2

ARTHUR Y YU DDS, INC~BOSTOCK CHIROPRACTIC OFFICES~Dr. Sepideh (Sepi)  
Mostashiri~EDWARD MCCALL DDS~H KAREN PARK DDS DENTAL  
CORP~SEPIDEH MOSTASHIRI DDS  
Records: 2A,2B,2C,2D,2E,2F,2G,2H,2I,2J,2K,2L,Site ID: 429026646  
Distance: 135 ft, South



# MapHazardsPro Radius Search Report

## Surrounding Sites Details

2A

Dr. Sepideh (Sepi) Mostashiri  
1021 S Wolfe Rd Ste 225, SUNNYVALE, CA  
Type: Small and Large Quantity Generators (GENERATOR)  
Source: California EPA's CUPA facilities database

Record ID:  
CACUPAGN-10476190

### Record Details

<b>Phone</b>	408 730 5800	<b>Fax</b>	408 730 4571
<b>Operator Name</b>	Sepideh Mostashiri DDS	<b>Operator Phone</b>	408 730 5800
<b>Owner Name</b>	Sepideh Mostashiri, DDS	<b>Owner Phone</b>	408 730 5800
<b>E Contact Name</b>	Sepideh Mostashiri, DDS	<b>E Contact Phone</b>	408 730 5800
<b>E Contact Mailing Address</b>	1021 S Wolfe Rd Ste 225	<b>Primary Regulator</b>	Sunnyvale Department of Public Safety
<b>Hazardous Materials Business Plan Facility</b>	Yes	<b>Accidental Release Prevention Facility</b>	No
<b>Ust Facility</b>	No	<b>Aboveground Storage Tank</b>	No
<b>Hazardous Waste Generator</b>	Yes	<b>Recycler</b>	No
<b>Household Hazardous Waste Collection</b>	No	<b>Onsite Hazardous Waste Treatment</b>	No
<b>Mailing Address</b>	1021 S Wolfe Rd Ste 225, Sunnyvale, CA 94086	<b>Owner Address</b>	1021 S Wolfe Rd Ste 225, Sunnyvale, CA 94086
<b>E Contact Address</b>	drmostashiri@gmail.com, Sunnyvale, CA 94086		

2B

Dr. Sepideh (Sepi) Mostashiri  
1021 S Wolfe Rd Ste 225, SUNNYVALE, CA  
Type: Hazardous Materials Storage and Incident Records (HAZMAT)  
Source: California EPA's CUPA facilities database

Record ID:  
CACUPAHM-10476190

### Record Details

<b>Phone</b>	408 730 5800	<b>Fax</b>	408 730 4571
<b>Operator Name</b>	Sepideh Mostashiri DDS	<b>Operator Phone</b>	408 730 5800
<b>Owner Name</b>	Sepideh Mostashiri, DDS	<b>Owner Phone</b>	408 730 5800
<b>Owner Country</b>	United States	<b>E Contact Name</b>	Sepideh Mostashiri, DDS
<b>E Contact Phone</b>	408 730 5800	<b>E Contact Mailing Address</b>	1021 S Wolfe Rd Ste 225
<b>E Contact Country</b>	United States	<b>Primary Regulator</b>	Sunnyvale Department of Public Safety
<b>Hazardous Materials Business Plan Facility</b>	Yes	<b>Accidental Release Prevention Facility</b>	No
<b>Ust Facility</b>	No	<b>Aboveground Storage Tank</b>	No
<b>Hazardous Waste Generator</b>	Yes	<b>Recycler</b>	No
<b>Household Hazardous Waste Collection</b>	No	<b>Onsite Hazardous Waste Treatment</b>	No

# MapHazardsPro Radius Search Report

## Surrounding Sites Details

**Mailing Address** 1021 S Wolfe Rd Ste 225, Sunnyvale, CA 94086  
**E Contact Address** drmostashiri@gmail.com, Sunnyvale, CA 94086

**Owner Address** 1021 S Wolfe Rd Ste 225, Sunnyvale, CA 94086

2C

**BOSTOCK CHIROPRACTIC OFFICES**  
1021 S WOLFE RD #100, SUNNYVALE, CA  
Type: Hazardous Waste Information System (HAZNET)  
Source: California DTSC's Hazardous Waste Tracking System's Facilities List

Record ID:  
CAHAZWTS-CAL000062661

## Record Details

<b>Owner Name</b>	DR BRYAN D BOSTOCK	<b>Owner Phone</b>	4087357028
<b>Operator Or Contact Name</b>	BRYAN BOSTOCK	<b>Status</b>	INACTIVE
<b>Inactive Date</b>	6/30/2002	<b>Record Entered</b>	3/11/1992
<b>Last Update</b>	4/24/2003 7:43:50 AM	<b>Naics</b>	334517
<b>Are California Manifests</b>	Yes	<b>Transporter Registration</b>	N/A
<b>Owner Address</b>	1302 ARLEEN AVE, SUNNYVALE, CA 940870000	<b>Operator Or Contact Address</b>	1021 S WOLFE RD STE 100, SUNNYVALE, CA
<b>Mailing Address</b>	1021 S WOLFE RD STE 100, SUNNYVALE, CA 940860000		

2D

**ARTHUR Y YU DDS, INC**  
1021 S WOLFE RD, SUNNYVALE, CA  
Type: Hazardous Waste Information System (HAZNET)  
Source: California DTSC's Hazardous Waste Tracking System's Facilities List

Record ID:  
CAHAZWTS-CAL000106273

## Record Details

<b>Owner Name</b>	DR ARTHUR Y YU DDS	<b>Owner Phone</b>	4087308888
<b>Operator Or Contact Name</b>	ARTHUR YU	<b>Operator Or Contact Phone</b>	4087308888
<b>Status</b>	INACTIVE	<b>Inactive Date</b>	12/27/2016
<b>Record Entered</b>	1/20/1993	<b>Last Update</b>	7/18/2017 4:40:27 PM
<b>Naics</b>	62121	<b>Are California Manifests</b>	Yes
<b>Transporter Registration</b>	N/A	<b>Owner Address</b>	1021 S WOLFE RD STE 200, SUNNYVALE, CA 940860000
<b>Operator Or Contact Address</b>	1021 S WOLFE RD STE 200, SUNNYVALE, CA 94086	<b>Mailing Address</b>	1021 S WOLFE RD STE 200, SUNNYVALE, CA 940860000

2E

**EDWARD MCCALL DDS**  
1021 S WOLFE RD STE 225, SUNNYVALE, CA  
Type: Hazardous Waste Information System (HAZNET)  
Source: California DTSC's Hazardous Waste Tracking System's Facilities List

Record ID:  
CAHAZWTS-CAL000181682

## Record Details

<b>Owner Name</b>	EDWARD MCCALL DDS	<b>Owner Phone</b>	4087305800
-------------------	-------------------	--------------------	------------

**Phase-1 Environmental Services**  
5216 Harwood Road - San Jose, CA 95124  
v. 831-422-2290 - f.

Page 17  
6/7/2024  
1001 S Wolfe Rd, Sunnyvale, CA 94086

# MapHazardsPro Radius Search Report

## Surrounding Sites Details

<b>Operator Or Contact Name</b>	KATHY MARONDE - OFC MGR	<b>Operator Or Contact Phone</b>	4087305800
<b>Status</b>	INACTIVE	<b>Inactive Date</b>	8/17/2004
<b>Record Entered</b>	6/16/1998	<b>Last Update</b>	3/11/2009 3:25:50 PM
<b>Are California Manifests</b>	Yes	<b>Transporter Registration</b>	N/A
<b>Owner Address</b>	1021 S WOLFE RD STE 225, SUNNYVALE, CA 940860000	<b>Operator Or Contact Address</b>	1021 S WOLFE RD STE 225, SUNNYVALE, CA 940860000
<b>Mailing Address</b>	143 CALISTOGA LN, LINCOLN, CA 956488103		

2F

H KAREN PARK DDS DENTAL CORP  
1021 S WOLFE RD STE 225, SUNNYVALE, CA  
Type: Hazardous Waste Information System (HAZNET)  
Source: California DTSC's Hazardous Waste Tracking System's Facilities List

Record ID:  
CAHAZWTS-CAL000285673

## Record Details

<b>Owner Name</b>	H KAREN PARK	<b>Owner Phone</b>	4087305800
<b>Operator Or Contact Name</b>	KAREN PARK	<b>Operator Or Contact Phone</b>	4087305800
<b>Status</b>	INACTIVE	<b>Inactive Date</b>	6/10/2009
<b>Record Entered</b>	8/17/2004 10:23:47 AM	<b>Last Update</b>	4/12/2011 11:39:35 AM
<b>Naics</b>	62121	<b>Are California Manifests</b>	Yes
<b>Transporter Registration</b>	N/A	<b>Owner Address</b>	1021 S WOLFE RD STE 225, SUNNYVALE, CA 94086
<b>Operator Or Contact Address</b>	1021 S WOLFE RD STE 225, SUNNYVALE, CA 94086	<b>Mailing Address</b>	446 GUADALUPE DR, LOS ALTOS, CA 940222108

2G

SEPIDEH MOSTASHIRI DDS  
1021 S WOLFE RD STE 225, SUNNYVALE, CA  
Type: Hazardous Waste Information System (HAZNET)  
Source: California DTSC's Hazardous Waste Tracking System's Facilities List

Record ID:  
CAHAZWTS-CAL000343833

## Record Details

<b>Owner Name</b>	SEPIDEH MOSTASHIRI DDS	<b>Owner Phone</b>	4087305800
<b>Operator Or Contact Name</b>	SEPIDEH MOSTASHIRI DDS	<b>Operator Or Contact Phone</b>	4087305800
<b>Status</b>	INACTIVE	<b>Inactive Date</b>	6/30/2015
<b>Record Entered</b>	6/10/2009 10:00:11 AM	<b>Last Update</b>	1/27/2016 11:13:08 AM
<b>Naics</b>	62121	<b>Are California Manifests</b>	Yes
<b>Transporter Registration</b>	N/A	<b>Owner Address</b>	1021 S WOLFE RD STE 225, SUNNYVALE, CA 940868882
<b>Operator Or Contact Address</b>	1021 S WOLFE RD STE 225, SUNNYVALE, CA 940868882	<b>Mailing Address</b>	1021 S WOLFE RD STE 225, SUNNYVALE, CA 940868882



# MapHazardsPro Radius Search Report

## Surrounding Sites Details

2H

**BOSTOCK CHIROPRACTIC OFFICES**  
1021 S WOLFE RD #100, SUNNYVALE, CA  
Type: Hazardous Waste Information System (HAZNET)  
Source: California Department of Toxic Substance Controls's Hazardous Waste Transportation System 1993-2012 Tanner List. Includes Nationally relevant data!

**Record ID:**  
NAHWTSXX-CAL000062661

### Record Details

<b>Contact Name</b>	DR BRYAN & ROBERT BOSTOCK	<b>Contact Phone</b>	0000000000
<b>Id Number Type</b>	State permanent number	<b>Mailing Address</b>	1021 S WOLFE RD STE 100, SUNNYVALE, CA 940860000

### Manifest Summary

<b>Year</b>	1993	<b>Manifest Details</b>	.0416 tons of Photochemicals/photoprocessing waste disposed of by Unknown`.0208 tons of Photochemicals/photoprocessing waste disposed of by Unknown`
<b>Year</b>	1994	<b>Manifest Details</b>	.0208 tons of Photochemicals/photoprocessing waste disposed of by Unknown`
<b>Year</b>	1998	<b>Manifest Details</b>	.1459 tons of Photochemicals/photoprocessing waste disposed of by Transfer station`

2I

**ARTHUR Y YU DDS, INC**  
1021 S WOLFE RD, SUNNYVALE, CA  
Type: Hazardous Waste Information System (HAZNET)  
Source: California Department of Toxic Substance Controls's Hazardous Waste Transportation System 1993-2012 Tanner List. Includes Nationally relevant data!

**Record ID:**  
NAHWTSXX-CAL000106273

### Record Details

<b>Contact Name</b>	ARTHUR YU	<b>Contact Phone</b>	4087308888
<b>Id Number Type</b>	State permanent number	<b>Mailing Address</b>	1021 S WOLFE RD STE 200, SUNNYVALE, CA 940860000

### Manifest Summary

<b>Year</b>	1994	<b>Manifest Details</b>	.0125 tons of Photochemicals/photoprocessing waste disposed of by Unknown`
<b>Year</b>	2004	<b>Manifest Details</b>	0.01 tons of Unspecified organic liquid mixture disposed of by Unknown`

# MapHazardsPro Radius Search Report

## Surrounding Sites Details

2J

EDWARD MCCALL DDS  
1021 S WOLFE RD STE 225, SUNNYVALE, CA  
Type: Hazardous Waste Information System (HAZNET)  
Source: California Department of Toxic Substance Controls's Hazardous Waste  
Transportation System 1993-2012 Tanner List. Includes Nationally relevant  
data!

Record ID:  
NAHWTSXX-CAL000181682

### Record Details

Contact Name	KATHY MARONDE - OFC MGR	Contact Phone	4087305800
Id Number Type	State permanent number	Mailing Address	143 CALISTOGA LANE, LINCOLN, CA 956480000

### Manifest Summary

Year	1999	Manifest Details	.0125 tons of Unspecified organic liquid mixture disposed of by Treatment, tank`.0208 tons of Photochemicals/photoprocessing waste disposed of by Treatment, tank`.0291 tons of Unspecified organic liquid mixture disposed of by Treatment, tank`.0000 tons of Unknown disposed of by Recycler`.0000 tons of Unknown disposed of by Treatment, tank`.0000 tons of Unknown disposed of by Treatment, tank`
Year	2000	Manifest Details	0 tons of Unknown disposed of by Recycler`o tons of Unknown disposed of by Treatment, tank`o tons of Unknown disposed of by Recycler`o tons of Unknown disposed of by Treatment, tank`o.02 tons of Unspecified organic liquid mixture disposed of by Treatment, tank`o.02 tons of Unspecified organic liquid mixture disposed of by Treatment, tank`
Year	2001	Manifest Details	0 tons of Unknown disposed of by Recycler`o tons of Unknown disposed of by Treatment, tank`o.05 tons of Unspecified organic liquid mixture disposed of by Treatment, tank`
Year	2002	Manifest Details	0.04 tons of Unspecified organic liquid mixture disposed of by Treatment, tank`o tons of Unknown disposed of by Recycler`o tons of Unknown disposed of by Treatment, tank`
Year	2003	Manifest Details	tons of Unknown disposed of by Transfer station` tons of Unknown disposed of by Treatment, tank` tons of Unknown disposed of by Recycler` tons of Unknown disposed of by Treatment, tank`o.02 tons of Unspecified organic liquid mixture disposed of by Treatment, tank`o.02 tons of Unspecified

# MapHazardsPro Radius Search Report

## Surrounding Sites Details

			organic liquid mixture disposed of by Treatment, tank`
Year	2004	Manifest Details	0.02 tons of Unspecified organic liquid mixture disposed of by Treatment, tank`
Year	2005	Manifest Details	0 tons of Unspecified organic liquid mixture disposed of by Treatment, tank`
Year	2006	Manifest Details	0.01 tons of Unspecified organic liquid mixture disposed of by STORAGE, BULKING, AND/OR TRANSFER OFF SITE--NO TREATMENT/RECOVERY (H010-H129) OR (H131-H135)`0.02 tons of Unspecified organic liquid mixture disposed of by TREATMENT, TANK` tons of Unknown disposed of by Unknown`
Year	2007	Manifest Details	tons of Unspecified aqueous solution disposed of by Unknown` tons of Oxygenated solvents (acetone, butanol, ethyl acetate, etc.) disposed of by Unknown` tons of Unspecified oil-containing waste disposed of by Unknown`0.04 tons of Unspecified aqueous solution disposed of by STORAGE, BULKING, AND/OR TRANSFER OFF SITE--NO TREATMENT/RECOVERY (H010-H129) OR (H131-H135)`

2K

H KAREN PARK DDS DENTAL CORP  
1021 S WOLFE RD STE 225, SUNNYVALE, CA  
Type: Hazardous Waste Information System (HAZNET)  
Source: California Department of Toxic Substance Controls's Hazardous Waste Transportation System 1993-2012 Tanner List. Includes Nationally relevant data!

Record ID:  
NAHWTSXX-CAL000285673

## Record Details

Contact Name	KAREN PARK	Contact Phone	4087305800
Id Number Type	State permanent number	Mailing Address	446 GUADALUPE DR, LOS ALTOS, CA 94022108

## Manifest Summary

Year	2005	Manifest Details	0.01 tons of Unspecified organic liquid mixture disposed of by Treatment, tank`
Year	2008	Manifest Details	0.01668 tons of Unspecified aqueous solution disposed of by DISCHARGE TO SEWER/POTW OR NPDES(WITH PRIOR STORAGE--WITH OR WITHOUT TREATMENT)`



# MapHazardsPro Radius Search Report

## Surrounding Sites Details

<b>Year</b>	2009	<b>Manifest Details</b>	0.02085 tons of Unspecified aqueous solution disposed of by DISCHARGE TO SEWER/POTW OR NPDES(WITH PRIOR STORAGE--WITH OR WITHOUT TREATMENT)`
-------------	------	-------------------------	--

2L

SEPIDEH MOSTASHIRI DDS  
1021 S WOLFE RD STE 225, SUNNYVALE, CA  
Type: Hazardous Waste Information System (HAZNET)  
Source: California Department of Toxic Substance Controls's Hazardous Waste Transportation System 1993-2012 Tanner List. Includes Nationally relevant data!

Record ID:  
NAHWTSXX-CAL000343833

## Record Details

<b>Contact Name</b>	SEPIDEH MOSTASHIRI DDS	<b>Contact Phone</b>	4087305800
<b>Id Number Type</b>	State permanent number	<b>Mailing Address</b>	1021 S WOLFE RD STE 225, SUNNYVALE, CA 940868882

## Manifest Summary

<b>Year</b>	2009	<b>Manifest Details</b>	0.0102 tons of Unspecified organic liquid mixture disposed of by STORAGE, BULKING, AND/OR TRANSFER OFF SITE--NO TREATMENT/RECOVERY (Ho10-H129) OR (H131-H135)`
<b>Year</b>	2014	<b>Manifest Details</b>	0.0068 tons of Unspecified organic liquid mixture disposed of by STORAGE, BULKING, AND/OR TRANSFER OFF SITE--NO TREATMENT/RECOVERY (Ho10-H129) OR (H131-H135)`

3

AHRON BOGOMILSKY & BARRY MIRKIN  
Records: 3A,3B,

Site ID: 3604962376  
Distance: 154 ft, West

3A

AHRON BOGOMILSKY & BARRY MIRKIN  
815 EAST EL CAMINO REAL, SUNNYVALE, CA  
Type: Hazardous Waste Information System (HAZNET)  
Source: California DTSC's Hazardous Waste Tracking System's Facilities List

Record ID:  
CAHAZWTS-CAC001060064

## Record Details

<b>Owner Name</b>	A.BOGOMILSKY & B. MIRKIN	<b>Operator Or Contact Name</b>	BARRY MIRKIN-CO-OWNER
<b>Operator Or Contact Phone</b>	4087391422	<b>Status</b>	INACTIVE
<b>Inactive Date</b>	10/25/2000	<b>Record Entered</b>	6/5/1996
<b>Last Update</b>	10/25/2000	<b>Are California Manifests</b>	Yes

# MapHazardsPro Radius Search Report

## Surrounding Sites Details

<b>Transporter Registration</b>	N/A	<b>Owner Address</b>	542 LAKESIDE DR, #2A, SUNNYVALE, CA 940860000
<b>Operator Or Contact Address</b>	542 LAKESIDE DR, #2A, SUNNYVALE, CA 940860000	<b>Mailing Address</b>	542 LAKESIDE DR, #2A, SUNNYVALE, CA 940860000

3B

AHRON BOGOMILSKY & BARRY MIRKIN  
815 EAST EL CAMINO REAL, SUNNYVALE, CA  
Type: Hazardous Waste Information System (HAZNET)  
Source: California Department of Toxic Substance Controls's Hazardous Waste Transportation System 1993-2012 Tanner List. Includes Nationally relevant data!

Record ID:  
NAHWTSXX-CAC001060064

## Record Details

<b>Contact Name</b>	A.BOGOMILSKY & B. MIRKIN	<b>Contact Phone</b>	0000000000
<b>Id Number Type</b>	State provisional or emergency number	<b>Mailing Address</b>	542 LAKESIDE DR, #2A, SUNNYVALE, CA 940860000

## Manifest Summary

<b>Year</b>	1996	<b>Manifest Details</b>	1.2510 tons of Unspecified oil-containing waste disposed of by Recycler`.2085 tons of Unspecified oil-containing waste disposed of by Recycler`
-------------	------	-------------------------	---

4

PORSCHE AUDI MOTORSPORT  
Records: 4A,

Site ID: 3499445841  
Distance: 154 ft, South West

4A

PORSCHE AUDI MOTORSPORT  
815 E. EL CAMINO REAL, SUNNYVALE, CA  
Type: Hazardous Waste Information System (HAZNET)  
Source: California DTSC's Hazardous Waste Tracking System's Facilities List

Record ID:  
CAHAZWTS-CAD981457427

## Record Details

<b>Operator Or Contact Name</b>	NON-DELIVERABLE 11/94 SURVEY	<b>Status</b>	INACTIVE
<b>Inactive Date</b>	1/1/1995	<b>Record Entered</b>	4/10/1987
<b>Last Update</b>	7/10/2001	<b>Transporter Registration</b>	N/A
<b>Owner Address</b>	, ,	<b>Operator Or Contact Address</b>	-P.H., ,
<b>Mailing Address</b>	815 EAST EL CAMINO REAL, SUNNYVALE, CA 940880000		

5

Lucas Dealership Group  
Records: 5A,

Site ID: 2810277944  
Distance: 154 ft, South West

# MapHazardsPro Radius Search Report

## Surrounding Sites Details

5A

Lucas Dealership Group  
815 EL CAMINO REAL, SUNNYVALE, CA  
Type: Leaking Underground Storage Tanks (LUST)  
Source: California EPA Site Portal

Record ID:  
CAREGLST-852426

## Record Details

**Facility Program** Leaking Underground Storage Tank Cleanup Site

6

PERFORM TRANSMISSION  
Records: 6A,6B,

Site ID: 3517827539  
Distance: 154 ft, West

6A

PERFORM TRANSMISSION  
819 E EL CAMINO REAL, SUNNYVALE, CA  
Type: Hazardous Waste Information System (HAZNET)  
Source: California DTSC's Hazardous Waste Tracking System's Facilities List

Record ID:  
CAHAZWTS-CAL000105042

## Record Details

<b>Owner Name</b>	TRANG DO	<b>Owner Phone</b>	4086170812
<b>Operator Or Contact Name</b>	TRANG DO/OWNER & MANAGER	<b>Operator Or Contact Phone</b>	4086170812
<b>Status</b>	INACTIVE	<b>Inactive Date</b>	6/30/2008
<b>Record Entered</b>	10/29/1998	<b>Last Update</b>	4/23/2009 1:57:48 PM
<b>Are California Manifests</b>	Yes	<b>Transporter Registration</b>	N/A
<b>Owner Address</b>	819 E EL CAMINO REAL, SUNNYVALE, CA 940860000	<b>Operator Or Contact Address</b>	819 E EL CAMINO REAL, SUNNYVALE, CA 940860000
<b>Mailing Address</b>	819 E EL CAMINO REAL, SUNNYVALE, CA 940872937		

6B

PERFORM TRANSMISSION  
819 E EL CAMINO REAL, SUNNYVALE, CA  
Type: Hazardous Waste Information System (HAZNET)  
Source: California Department of Toxic Substance Controls's Hazardous Waste Transportation System 1993-2012 Tanner List. Includes Nationally relevant data!

Record ID:  
NAHWTSXX-CAL000105042

## Record Details

<b>Contact Name</b>	TRANG DO/OWNER & MANAGER	<b>Contact Phone</b>	4086170812
<b>Id Number Type</b>	State permanent number	<b>Mailing Address</b>	819 E EL CAMINO REAL, SUNNYVALE, CA 940860000

## Manifest Summary

<b>Year</b>	1998	<b>Manifest Details</b>	.1042 tons of Aqueous solution with total
-------------	------	-------------------------	---



# MapHazardsPro Radius Search Report

## Surrounding Sites Details

		organic residues 10 percent or more disposed of by Transfer station`	
Year	2000	Manifest Details	0.12 tons of Aqueous solution with total organic residues less than 10 percent disposed of by Recycler` 0.2 tons of Waste oil and mixed oil disposed of by Recycler`
Year	2002	Manifest Details	0.12 tons of Aqueous solution with total organic residues less than 10 percent disposed of by Recycler` 0.16 tons of Waste oil and mixed oil disposed of by Recycler`

7

Lucas Dealership Group  
Records: 7A,Site ID: 2123605704  
Distance: 154 ft, South West

7A

Lucas Dealership Group  
815 El Camino Real, SUNNYVALE, CA  
Type: Leaking Underground Storage Tanks (LUST)  
Source: California State Water Resources Control Board's Geotracker Leaking Underground Storage Tank listRecord ID:  
CALUSTCA-T0608500854

## Record Details

Epa Region	9	Coordinate Source	Google Map Move
Case Type	LUST Cleanup Site	Status	Completed - Case Closed
Status Date	6/25/1996 12:00:00 AM	Cuf Case	NO
Lead Agency	SANTA CLARA COUNTY LOP	Local Agency	SANTA CLARA COUNTY LOP
File Location	All Files are on GeoTracker or in the Local Agency Database	Potential Contaminants Of Concern	Diesel
Potential Media Of Concern	Soil	Begin Date	1/1/1991 12:00:00 AM
Leak Reported Date	1/1/1991 0:00	No Further Action Date	6/25/1996 12:00:00 AM
Calenviroscreen3 Score	41-45%	Calenviroscreen4 Score	25-30%
Military Dod Site	No	Rwqcb Region	SAN FRANCISCO BAY RWQCB (REGION 2)
Estimated Status	Closed case or No Further Action		

## Site Status History

Status	Open - Case Begin Date	Status Date	1/1/1991 12:00:00 AM
Status	Completed - Case Closed	Status Date	6/25/1996 12:00:00 AM

## Site Regulatory Activities

Phase-1 Environmental Services  
5216 Harwood Road - San Jose, CA 95124  
v. 831-422-2290 - f.Page 25  
6/7/2024  
1001 S Wolfe Rd, Sunnyvale, CA 94086

# MapHazardsPro Radius Search Report

## Surrounding Sites Details

<b>Action Type</b>	Other	<b>Date</b>	1/1/1991 12:00:00 AM
<b>Action</b>	Leak Reported		
<b>Action Type</b>	ENFORCEMENT	<b>Date</b>	6/25/1996 12:00:00 AM
<b>Action</b>	Closure/No Further Action Letter		
<b>Action Type</b>	RESPONSE	<b>Date</b>	6/25/1996 12:00:00 AM
<b>Action</b>	Other Report / Document		

8

CSK KRAGEN AUTO PARTS #1285~GREENSLIP INC  
Records: 8A,8B,8C,Site ID: 3444879577  
Distance: 154 ft, West

8A

CSK KRAGEN AUTO PARTS #1285  
815 E EL CAMINO REAL, SUNNYVALE, CA  
Type: Hazardous Waste Information System (HAZNET)  
Source: California DTSC's Hazardous Waste Tracking System's Facilities ListRecord ID:  
CAHAZWTS-CAL000187052

## Record Details

<b>Owner Name</b>	CSK AUTO INC (DBA O'REILLY AUTO)	<b>Owner Phone</b>	6022659200
<b>Operator Or Contact Name</b>	JOHN BOUNDS	<b>Operator Or Contact Phone</b>	4175204589
<b>Status</b>	INACTIVE	<b>Inactive Date</b>	6/30/2012
<b>Record Entered</b>	6/23/1997	<b>Last Update</b>	12/27/2012 11:23:22 AM
<b>Naics</b>	44132	<b>Are California Manifests</b>	Yes
<b>Transporter Registration</b>	N/A	<b>Owner Address</b>	645 E MISSOURI AVE STE 400, PHOENIX, AZ 850120000
<b>Operator Or Contact Address</b>	233 S PATTERSON AVE, SPRINGFIELD, MO 658020000	<b>Mailing Address</b>	233 S PATTERSON AVE, SPRINGFIELD, MO 658020000

8B

GREENSLIP INC  
815 E EL CAMINO REAL, SUNNYVALE, CA  
Type: Hazardous Waste Information System (HAZNET)  
Source: California DTSC's Hazardous Waste Tracking System's Facilities ListRecord ID:  
CAHAZWTS-CAL000302312

## Record Details

<b>Owner Name</b>	GREENSLIP INC	<b>Owner Phone</b>	4087201500
<b>Operator Or Contact Name</b>	TANIA SOLE	<b>Operator Or Contact Phone</b>	4087201500
<b>Status</b>	INACTIVE	<b>Inactive Date</b>	6/30/2007
<b>Record Entered</b>	1/18/2006 10:29:28 AM	<b>Last Update</b>	3/20/2008 3:13:16 PM
<b>Naics</b>	811111	<b>Transporter Registration</b>	N/A
<b>Owner Address</b>	815 E EL CAMINO REAL, SUNNYVALE, CA 94087	<b>Operator Or Contact Address</b>	815 E EL CAMINO REAL, SUNNYVALE, CA 94087
<b>Mailing Address</b>	815 E EL CAMINO REAL, SUNNYVALE, CA		

### Phase-1 Environmental Services

5216 Harwood Road - San Jose, CA 95124  
v. 831-422-2290 - f.Page 26  
6/7/2024  
1001 S Wolfe Rd, Sunnyvale, CA 94086

# MapHazardsPro Radius Search Report

## Surrounding Sites Details

94087

8C

CSK KRAGEN AUTO PARTS #1285  
815 E EL CAMINO REAL, SUNNYVALE, CA  
Type: Hazardous Waste Information System (HAZNET)  
Source: California Department of Toxic Substance Controls's Hazardous Waste  
Transportation System 1993-2012 Tanner List. Includes Nationally relevant  
data!

Record ID:  
NAHWTSXX-CAL000187052

## Record Details

<b>Contact Name</b>	JAMI GAY	<b>Contact Phone</b>	4175204589
<b>Id Number Type</b>	State permanent number	<b>Mailing Address</b>	PO BOX 1156, SPRINGFIELD, MO 658011156

## Manifest Summary

<b>Year</b>	2006	<b>Manifest Details</b>	0.02 tons of Unspecified oil-containing waste disposed of by RECYCLER` 0.02 tons of Unspecified oil-containing waste disposed of by RECYCLER`
<b>Year</b>	2007	<b>Manifest Details</b>	0.02 tons of Unspecified oil-containing waste disposed of by OTHER RECOVERY OF RECLAMATION FOR REUSE INCLUDING ACID REGENERATION, ORGANICS RECOVERY ECT`
<b>Year</b>	2008	<b>Manifest Details</b>	0.1875 tons of Unspecified oil-containing waste disposed of by OTHER RECOVERY OF RECLAMATION FOR REUSE INCLUDING ACID REGENERATION, ORGANICS RECOVERY ECT`
<b>Year</b>	2009	<b>Manifest Details</b>	0.075 tons of Unspecified oil-containing waste disposed of by OTHER RECOVERY OF RECLAMATION FOR REUSE INCLUDING ACID REGENERATION, ORGANICS RECOVERY ECT`
<b>Year</b>	2010	<b>Manifest Details</b>	0.025 tons of Unspecified oil-containing waste disposed of by OTHER RECOVERY OF RECLAMATION FOR REUSE INCLUDING ACID REGENERATION, ORGANICS RECOVERY ECT`

9

O'Reilly Auto Parts #2854~O'REILLY AUTO PARTS #2854  
Records: 9A,9B,9C,9D,9E,9F,9G,9H,9I,9J,

Site ID: -369487226  
Distance: 154 ft, South West

# MapHazardsPro Radius Search Report

## Surrounding Sites Details

9A

O'Reilly Auto Parts #2854  
813 E El Camino Real, SUNNYVALE, CA  
Type: Small and Large Quantity Generators (GENERATOR)  
Source: California EPA's CUPA facilities database

Record ID:  
CACUPAGN-10448113

### Record Details

<b>Phone</b>	408-739-9892	<b>Fax</b>	NA
<b>Operator Name</b>	O'Reilly Auto Enterprises, L.L.C.	<b>Operator Phone</b>	417-862-3333
<b>Owner Name</b>	O'Reilly Auto Enterprises, L.L.C.	<b>Owner Phone</b>	417-862-3333
<b>E Contact Name</b>	3E Company/Regulatory Department/ O'Reilly Auto Parts	<b>E Contact Phone</b>	760-602-8700
<b>E Contact Mailing Address</b>	3207 Grey Hawk Court, Suite 200	<b>Primary Regulator</b>	Sunnyvale Department of Public Safety
<b>Hazardous Materials Business Plan Facility</b>	Yes	<b>Accidental Release Prevention Facility</b>	No
<b>Ust Facility</b>	No	<b>Aboveground Storage Tank</b>	No
<b>Hazardous Waste Generator</b>	Yes	<b>Recycler</b>	No
<b>Household Hazardous Waste Collection</b>	No	<b>Onsite Hazardous Waste Treatment</b>	No
<b>Mailing Address</b>	3E Company,RegulatoryDept/O'Reilly Auto Parts,3207 Grey Hawk Ct,Ste200, Carlsbad, CA 92010	<b>Owner Address</b>	702 E. Bethany Home Road, Phoenix, AZ 85014
<b>E Contact Address</b>	regulatory@3ecompany.com, Carlsbad, CA 92010		

9B

O'Reilly Auto Parts #2854  
813 E El Camino Real, SUNNYVALE, CA  
Type: Hazardous Materials Storage and Incident Records (HAZMAT)  
Source: California EPA's CUPA facilities database

Record ID:  
CACUPAHM-10448113

### Record Details

<b>Phone</b>	408-739-9892	<b>Fax</b>	NA
<b>Operator Name</b>	O'Reilly Auto Enterprises, L.L.C.	<b>Operator Phone</b>	417-862-3333
<b>Owner Name</b>	O'Reilly Auto Enterprises, L.L.C.	<b>Owner Phone</b>	417-862-3333
<b>Owner Country</b>	United States	<b>E Contact Name</b>	3E Company/Regulatory Department/ O'Reilly Auto Parts
<b>E Contact Phone</b>	760-602-8700	<b>E Contact Mailing Address</b>	3207 Grey Hawk Court, Suite 200
<b>E Contact Country</b>	United States	<b>Primary Regulator</b>	Sunnyvale Department of Public Safety
<b>Hazardous Materials Business Plan Facility</b>	Yes	<b>Accidental Release Prevention Facility</b>	No
<b>Ust Facility</b>	No	<b>Aboveground Storage Tank</b>	No
<b>Hazardous Waste Generator</b>	Yes	<b>Recycler</b>	No



# MapHazardsPro Radius Search Report

## Surrounding Sites Details

<b>Household Hazardous Waste Collection</b>	No	<b>Onsite Hazardous Waste Treatment</b>	No
<b>Mailing Address</b>	3E Company,RegulatoryDept/O'Reilly Auto Parts,3207 Grey Hawk Ct,Ste200, Carlsbad, CA 92010	<b>Owner Address</b>	702 E. Bethany Home Road, Phoenix, AZ 85014
<b>E Contact Address</b>	regulatory@3ecompany.com, Carlsbad, CA 92010		

9C

O'REILLY AUTO PARTS #2854  
813 E EL CAMINO REAL, SUNNYVALE, CA  
Type: Hazardous Waste Information System (HAZNET)  
Source: California DTSC's Hazardous Waste Tracking System's Facilities List

Record ID:  
CAHAZWTS-CAL000300023

## Record Details

<b>Owner Name</b>	O'REILLY AUTO ENTERPRISES, LLC	<b>Owner Phone</b>	4178623333
<b>Operator Or Contact Name</b>	JOHN BOUNDS	<b>Operator Or Contact Phone</b>	4175204589
<b>Status</b>	INACTIVE	<b>Inactive Date</b>	1/22/2014
<b>Record Entered</b>	11/3/2005 10:14:20 AM	<b>Last Update</b>	6/27/2014 11:25:48 AM
<b>Naics</b>	42112	<b>Are California Manifests</b>	Yes
<b>Transporter Registration</b>	N/A	<b>Owner Address</b>	233 S. PATTERSON AVE, SPRINGFIELD, MO 658020000
<b>Operator Or Contact Address</b>	233 S. PATTERSON AVE., SPRINGFIELD, MO 65802	<b>Mailing Address</b>	233 S PATTERSON AVE, SPRINGFIELD, MO 658020000

9D

O'REILLY AUTO PARTS #2854  
813 E EL CAMINO REAL, SUNNYVALE, CA  
Type: Hazardous Waste Information System (HAZNET)  
Source: California DTSC's Hazardous Waste Tracking System's Facilities List

Record ID:  
CAHAZWTS-CAL000393304

## Record Details

<b>Owner Name</b>	O'REILLY AUTO PARTS	<b>Owner Phone</b>	4178623333
<b>Operator Or Contact Name</b>	JOHN BOUNDS	<b>Operator Or Contact Phone</b>	4175204589
<b>Status</b>	ACTIVE	<b>Record Entered</b>	1/22/2014 11:28:36 AM
<b>Last Update</b>	8/3/2023 7:22:41 AM	<b>Naics</b>	44131
<b>Are California Manifests</b>	Yes	<b>Transporter Registration</b>	N/A
<b>Owner Address</b>	233 S PATTERSON AVE, SPRINGFIELD, MO 658020000	<b>Operator Or Contact Address</b>	233 S. PATTERSON AVE., SPRINGFIELD, MO 65802
<b>Mailing Address</b>	233 S PATTERSON AVE, SPRINGFIELD, MO 658020000		

9E

O'Reilly Auto Parts #2854  
813 E EL CAMINO REAL, SUNNYVALE, CA  
Type: Small and Large Quantity Generators (GENERATOR)  
Source: California EPA Site Portal

Record ID:  
CAREGGEN-53044

## Phase-1 Environmental Services

5216 Harwood Road - San Jose, CA 95124  
v. 831-422-2290 - f.

Page 29  
6/7/2024  
1001 S Wolfe Rd, Sunnyvale, CA 94086

# MapHazardsPro Radius Search Report

## Surrounding Sites Details

### Record Details

<b>Ei Id</b>	10448113	<b>Facility Program</b>	Hazardous Waste Generator
--------------	----------	-------------------------	---------------------------

### Violations

<b>Violation Date</b>	8/15/2017 12:00:00 AM	<b>Citation</b>	40 CFR 1 265.174 - U.S. Code of Federal Regulations, Title 40, Chapter 1, Section(s) 265.174
<b>Violation Description</b>	Failure to inspect hazardous waste storage areas at least weekly and look for leaking and deteriorating containers.	<b>Violation Notes</b>	Returned to compliance on 11/30/2017. Weekly inspection not being conducted
<b>Violation Division</b>	Sunnyvale Department of Public Safety	<b>Violation Program</b>	HW
<b>Violation Source</b>	CERS		

<b>Violation Date</b>	8/19/2014 12:00:00 AM	<b>Citation</b>	22 CCR 12 66262.23(a) - California Code of Regulations, Title 22, Chapter 12, Section(s) 66262.23(a)
<b>Violation Description</b>	Failure to properly complete the Hazardous Waste manifest.	<b>Violation Notes</b>	Returned to compliance on 08/19/2014.
<b>Violation Division</b>	Sunnyvale Department of Public Safety	<b>Violation Program</b>	HW
<b>Violation Source</b>	CERS		

<b>Violation Date</b>	9/24/2020 12:00:00 AM	<b>Citation</b>	22 CCR 23 66273.35 - California Code of Regulations, Title 22, Chapter 23, Section(s) 66273.35
<b>Violation Description</b>	Failure to accumulate universal waste for one year or less and to demonstrate the length of time that the universal waste has been accumulated from the date it became a waste or was received.	<b>Violation Notes</b>	Returned to compliance on 09/29/2020. Failure to accumulate universal waste for one year or less and to demonstrate the length of time that the universal waste has been accumulated from the date it became a waste or was received. Waste alkaline batteries on site for more than 1 year
<b>Violation Division</b>	Sunnyvale Department of Public Safety	<b>Violation Program</b>	HW
<b>Violation Source</b>	CERS		

<b>Violation Date</b>	8/15/2017 12:00:00 AM	<b>Citation</b>	22 CCR 12 66262.34(f) - California Code of Regulations, Title 22, Chapter 12, Section(s) 66262.34(f)
<b>Violation Description</b>	Failure to properly label hazardous waste accumulation containers and portable tanks with the following requirements: \"Hazardous Waste\", name and address of the generator, physical and chemical characteristics of the Hazardous Waste, and starting accumulation date.	<b>Violation Notes</b>	Returned to compliance on 11/30/2017. Accumulation start date not on corrosive waste
<b>Violation Division</b>	Sunnyvale Department of Public Safety	<b>Violation Program</b>	HW
<b>Violation Source</b>	CERS		

<b>Violation Date</b>	8/14/2015 12:00:00 AM	<b>Citation</b>	22 CCR 12 66262.40(a) - California Code of Regulations, Title 22, Chapter 12, Section(s) 66262.40(a)
<b>Violation</b>	Failure to maintain uniform hazardous waste	<b>Violation Notes</b>	Returned to compliance on 08/26/2015.

# MapHazardsPro Radius Search Report

## Surrounding Sites Details

<b>Description</b>	manifest, consolidated manifest, or bills of lading copies for three years.	<b>Signed TSDF manifest not on site</b>
<b>Violation Division</b>	Sunnyvale Department of Public Safety	<b>Violation Program</b> HW
<b>Violation Source</b>	CERS	
<b>Violation Date</b>	9/6/2018 12:00:00 AM	<b>Citation</b> HSC 6.5 25123.3(h)(1) - California Health and Safety Code, Chapter 6.5, Section(s) 25123.3(h)(1)
<b>Violation Description</b>	Failure to send hazardous waste offsite for treatment, storage, or disposal within 180 days (or 270 days if waste is transported over 200 miles) for a generator who generates less than 1000 kilogram per month if all of the following conditions are met: (1) The quantity of hazardous waste accumulated onsite never exceeds 6,000 kilograms.(2) The generator complies with the requirements of 40 Code of Federal Regulations section 262.34(d), (e) and (f).(3) The generator does not hold acutely hazardous waste or extremely hazardous waste in an amount greater than one kilogram for more than 90 days.	<b>Violation Division</b> Sunnyvale Department of Public Safety
<b>Violation Program</b>	HW	<b>Violation Source</b> CERS
<b>Violation Date</b>	9/24/2020 12:00:00 AM	<b>Citation</b> 22 CCR 12 66262.40(a) - California Code of Regulations, Title 22, Chapter 12, Section(s) 66262.40(a)
<b>Violation Description</b>	Failure to keep a copy of each properly signed manifest for at least three years from the date the waste was accepted by the initial transporter. The manifest signed at the time the waste was accepted for transport shall be kept until receiving a signed copy from the designated facility which received the waste.	<b>Violation Division</b> Sunnyvale Department of Public Safety
<b>Violation Program</b>	HW	<b>Violation Source</b> CERS

9F

O'Reilly Auto Parts #2854  
813 E EL CAMINO REAL, SUNNYVALE, CA  
Type: Hazardous Materials Storage and Incident Records (HAZMAT)  
Source: California EPA Site Portal

Record ID:  
CAREGHAZ-53044

## Record Details

<b>Ei Id</b>	10448113	<b>Facility Program</b>	Chemical Storage Facilities
--------------	----------	-------------------------	-----------------------------

## Violations

<b>Violation Date</b>	8/15/2017 12:00:00 AM	<b>Citation</b>	40 CFR 1 265.174 - U.S. Code of Federal Regulations, Title 40, Chapter 1, Section(s) 265.174
<b>Violation Description</b>	Failure to inspect hazardous waste storage areas at least weekly and look for leaking and deteriorating containers.	<b>Violation Notes</b>	Returned to compliance on 11/30/2017. Weekly inspection not being conducted
<b>Violation Division</b>	Sunnyvale Department of Public Safety	<b>Violation Program</b>	HW

**Phase-1 Environmental Services**  
5216 Harwood Road - San Jose, CA 95124  
v. 831-422-2290 - f.

Page 31  
6/7/2024  
1001 S Wolfe Rd, Sunnyvale, CA 94086

# MapHazardsPro Radius Search Report

## Surrounding Sites Details

<b>Violation Source</b>	CERS		
<b>Violation Date</b>	8/19/2014 12:00:00 AM	<b>Citation</b>	22 CCR 12 66262.23(a) - California Code of Regulations, Title 22, Chapter 12, Section(s) 66262.23(a)
<b>Violation Description</b>	Failure to properly complete the Hazardous Waste manifest.	<b>Violation Notes</b>	Returned to compliance on 08/19/2014.
<b>Violation Division</b>	Sunnyvale Department of Public Safety	<b>Violation Program</b>	HW
<b>Violation Source</b>	CERS		
<b>Violation Date</b>	9/24/2020 12:00:00 AM	<b>Citation</b>	22 CCR 23 66273.35 - California Code of Regulations, Title 22, Chapter 23, Section(s) 66273.35
<b>Violation Description</b>	Failure to accumulate universal waste for one year or less and to demonstrate the length of time that the universal waste has been accumulated from the date it became a waste or was received.	<b>Violation Notes</b>	Returned to compliance on 09/29/2020. Failure to accumulate universal waste for one year or less and to demonstrate the length of time that the universal waste has been accumulated from the date it became a waste or was received. Waste alkaline batteries on site for more than 1 year
<b>Violation Division</b>	Sunnyvale Department of Public Safety	<b>Violation Program</b>	HW
<b>Violation Source</b>	CERS		
<b>Violation Date</b>	8/15/2017 12:00:00 AM	<b>Citation</b>	22 CCR 12 66262.34(f) - California Code of Regulations, Title 22, Chapter 12, Section(s) 66262.34(f)
<b>Violation Description</b>	Failure to properly label hazardous waste accumulation containers and portable tanks with the following requirements: \"Hazardous Waste\", name and address of the generator, physical and chemical characteristics of the Hazardous Waste, and starting accumulation date.	<b>Violation Notes</b>	Returned to compliance on 11/30/2017. Accumulation start date not on corrosive waste
<b>Violation Division</b>	Sunnyvale Department of Public Safety	<b>Violation Program</b>	HW
<b>Violation Source</b>	CERS		
<b>Violation Date</b>	8/14/2015 12:00:00 AM	<b>Citation</b>	22 CCR 12 66262.40(a) - California Code of Regulations, Title 22, Chapter 12, Section(s) 66262.40(a)
<b>Violation Description</b>	Failure to maintain uniform hazardous waste manifest, consolidated manifest, or bills of lading copies for three years.	<b>Violation Notes</b>	Returned to compliance on 08/26/2015. Signed TSDF manifest not on site
<b>Violation Division</b>	Sunnyvale Department of Public Safety	<b>Violation Program</b>	HW
<b>Violation Source</b>	CERS		
<b>Violation Date</b>	9/6/2018 12:00:00 AM	<b>Citation</b>	HSC 6.5 25123.3(h)(1) - California Health and Safety Code, Chapter 6.5, Section(s) 25123.3(h)(1)
<b>Violation Description</b>	Failure to send hazardous waste offsite for treatment, storage, or disposal within 180 days (or 270 days if waste is transported over 200 miles) for a generator who generates less than 1000 kilogram per month if all of the following conditions are met: (1) The quantity of hazardous waste accumulated onsite never exceeds 6,000 kilograms.(2) The	<b>Violation Division</b>	Sunnyvale Department of Public Safety



# MapHazardsPro Radius Search Report

## Surrounding Sites Details

generator complies with the requirements of 40 Code of Federal Regulations section 262.34(d), (e) and (f).(3) The generator does not hold acutely hazardous waste or extremely hazardous waste in an amount greater than one kilogram for more than 90 days.			
<b>Violation Program</b>	HW	<b>Violation Source</b>	CERS
<b>Violation Date</b>	9/24/2020 12:00:00 AM	<b>Citation</b>	22 CCR 12 66262.40(a) - California Code of Regulations, Title 22, Chapter 12, Section(s) 66262.40(a)
<b>Violation Description</b>	Failure to keep a copy of each properly signed manifest for at least three years from the date the waste was accepted by the initial transporter. The manifest signed at the time the waste was accepted for transport shall be kept until receiving a signed copy from the designated facility which received the waste.	<b>Violation Division</b>	Sunnyvale Department of Public Safety
<b>Violation Program</b>	HW	<b>Violation Source</b>	CERS



O'REILLY AUTO PARTS #2854  
813 E EL CAMINO REAL, SUNNYVALE, CA  
Type: Small and Large Quantity Generators (GENERATOR)  
Source: Federal EPA's eManifest database

Record ID:  
NAEMANIF-CAL000393304

## Record Details

<b>Number Of Manifests In 2018</b>	3	<b>Number Of Manifests In 2019</b>	4
<b>Number Of Manifests In 2020</b>	6	<b>Number Of Manifests In 2021</b>	3

## Federal Yearly Manifest Totals

<b>Number Of Line Items</b>	2	<b>Year</b>	2018
<b>Federal Waste Code</b>	D001	<b>Non Acute Quantity</b>	15.873025
<b>Acute Quantity</b>	0	<b>Waste Description</b>	IGNITABLE WASTE
<b>Number Of Line Items</b>	1	<b>Year</b>	2018
<b>Federal Waste Code</b>	D005	<b>Non Acute Quantity</b>	11.337875
<b>Acute Quantity</b>	0	<b>Waste Description</b>	BARIUM
<b>Number Of Line Items</b>	1	<b>Year</b>	2018
<b>Federal Waste Code</b>	D007	<b>Non Acute Quantity</b>	11.337875
<b>Acute Quantity</b>	0	<b>Waste Description</b>	CHROMIUM
<b>Number Of Line Items</b>	1	<b>Year</b>	2018

# MapHazardsPro Radius Search Report

## Surrounding Sites Details

<b>Items</b>			
<b>Federal Waste Code</b>	D018	<b>Non Acute Quantity</b>	11.337875
<b>Acute Quantity</b>	0	<b>Waste Description</b>	BENZENE
<b>Number Of Line Items</b>	1	<b>Year</b>	2018
<b>Federal Waste Code</b>	D027	<b>Non Acute Quantity</b>	11.337875
<b>Acute Quantity</b>	0	<b>Waste Description</b>	1,4-DICHLOROBENZENE
<b>Number Of Line Items</b>	2	<b>Year</b>	2018
<b>Federal Waste Code</b>	D035	<b>Non Acute Quantity</b>	15.873025
<b>Acute Quantity</b>	0	<b>Waste Description</b>	METHYL ETHYL KETONE
<b>Number Of Line Items</b>	1	<b>Year</b>	2020
<b>Federal Waste Code</b>	D001	<b>Non Acute Quantity</b>	1.8140601
<b>Acute Quantity</b>	0	<b>Waste Description</b>	IGNITABLE WASTE
<b>Number Of Line Items</b>	2	<b>Year</b>	2018
<b>Federal Waste Code</b>	Not Identified	<b>Non Acute Quantity</b>	172.3357
<b>Acute Quantity</b>	0	<b>Waste Description</b>	Not Identified
<b>Number Of Line Items</b>	4	<b>Year</b>	2019
<b>Federal Waste Code</b>	Not Identified	<b>Non Acute Quantity</b>	263.0387
<b>Acute Quantity</b>	0	<b>Waste Description</b>	Not Identified
<b>Number Of Line Items</b>	5	<b>Year</b>	2020
<b>Federal Waste Code</b>	Not Identified	<b>Non Acute Quantity</b>	227.66453005
<b>Acute Quantity</b>	0	<b>Waste Description</b>	Not Identified
<b>Number Of Line Items</b>	3	<b>Year</b>	2021
<b>Federal Waste Code</b>	Not Identified	<b>Non Acute Quantity</b>	136.0545
<b>Acute Quantity</b>	0	<b>Waste Description</b>	Not Identified

## State Yearly Manifest Totals

<b>Number Of Line Items</b>	2	<b>Year</b>	2018
<b>State Waste Code</b>	181	<b>Non Acute Quantity</b>	172.3357
<b>Acute Quantity</b>	0	<b>Waste Description</b>	Other inorganic solid waste
<b>Number Of Line</b>	1	<b>Year</b>	2018

# MapHazardsPro Radius Search Report

## Surrounding Sites Details

<b>Items</b>			
<b>State Waste Code</b>	272	<b>Non Acute Quantity</b>	4.53515
<b>Acute Quantity</b>	0	<b>Waste Description</b>	Polymeric resin waste
<b>Number Of Line Items</b>	1	<b>Year</b>	2018
<b>State Waste Code</b>	343	<b>Non Acute Quantity</b>	11.337875
<b>Acute Quantity</b>	0	<b>Waste Description</b>	Unspecified organic liquid mixture
<b>Number Of Line Items</b>	4	<b>Year</b>	2019
<b>State Waste Code</b>	181	<b>Non Acute Quantity</b>	263.0387
<b>Acute Quantity</b>	0	<b>Waste Description</b>	Other inorganic solid waste
<b>Number Of Line Items</b>	5	<b>Year</b>	2020
<b>State Waste Code</b>	181	<b>Non Acute Quantity</b>	227.66453005
<b>Acute Quantity</b>	0	<b>Waste Description</b>	Other inorganic solid waste
<b>Number Of Line Items</b>	1	<b>Year</b>	2020
<b>State Waste Code</b>	214	<b>Non Acute Quantity</b>	1.8140601
<b>Acute Quantity</b>	0	<b>Waste Description</b>	Unspecified solvent mixture
<b>Number Of Line Items</b>	3	<b>Year</b>	2021
<b>State Waste Code</b>	181	<b>Non Acute Quantity</b>	136.0545
<b>Acute Quantity</b>	0	<b>Waste Description</b>	Other inorganic solid waste



O'REILLY AUTO PARTS #2854  
813 E EL CAMINO REAL, SUNNYVALE, CA  
Type: Hazardous Waste Information System (HAZNET)  
Source: California Department of Toxic Substance Controls's Hazardous Waste  
Transportation System 1993-2012 Tanner List. Includes Nationally relevant  
data!

Record ID:  
NAHWTSXX-CAL000300023

## Record Details

<b>Contact Name</b>	John Bounds	<b>Contact Phone</b>	4175204589
<b>Id Number Type</b>	State permanent number	<b>Mailing Address</b>	233 S PATTERSON AVE, SPRINGFIELD, MO 658020000

## Manifest Summary

<b>Year</b>	2010	<b>Manifest Details</b>	0.025 tons of Unspecified oil-containing waste disposed of by OTHER RECOVERY OF RECLAMATION FOR REUSE INCLUDING ACID REGENERATION, ORGANICS RECOVERY ECT`
-------------	------	-------------------------	---

# MapHazardsPro Radius Search Report

## Surrounding Sites Details

<b>Year</b>	2013	<b>Manifest Details</b>	tons of Unknown disposed of by STORAGE, BULKING, AND/OR TRANSFER OFF SITE--NO TREATMENT/RECOVERY (H010-H129) OR (H131-H135)`0.05 tons of Other inorganic solid waste disposed of by Unknown`0.02 tons of Unspecified organic liquid mixture disposed of by STORAGE, BULKING, AND/OR TRANSFER OFF SITE--NO TREATMENT/RECOVERY (H010-H129) OR (H131-H135)`0.0075 tons of Unspecified organic liquid mixture disposed of by LANDFILL OR SURFACE IMPOUNDMENT THAT WILL BE CLOSED AS LANDFILL( TO INCLUDE ON-SITE TREATMENT AND/OR STABILIZATION)`0.075 tons of Other inorganic solid waste disposed of by LANDFILL OR SURFACE IMPOUNDMENT THAT WILL BE CLOSED AS LANDFILL( TO INCLUDE ON-SITE TREATMENT AND/OR STABILIZATION)`
-------------	------	-------------------------	--

91

O'REILLY AUTO PARTS #2854  
813 E EL CAMINO REAL, SUNNYVALE, CA  
Type: Hazardous Waste Information System (HAZNET)  
Source: California Department of Toxic Substance Controls's Hazardous Waste Transportation System 1993-2012 Tanner List. Includes Nationally relevant data!

Record ID:  
NAHWTSXX-CAL000393304

## Record Details

<b>Contact Name</b>	JOHN BOUNDS	<b>Contact Phone</b>	4175204589
<b>Id Number Type</b>	State permanent number	<b>Mailing Address</b>	233 S PATTERSON, SPRINGFIELD, MO 65802

## Manifest Summary

<b>Year</b>	2014	<b>Manifest Details</b>	0.005 tons of Unspecified organic liquid mixture disposed of by STORAGE, BULKING, AND/OR TRANSFER OFF SITE--NO TREATMENT/RECOVERY (H010-H129) OR (H131-H135)`0.1 tons of Other inorganic solid waste disposed of by STORAGE, BULKING, AND/OR TRANSFER OFF SITE--NO TREATMENT/RECOVERY (H010-H129) OR (H131-H135)`0.04 tons of Unspecified oil-containing waste disposed of by STORAGE, BULKING, AND/OR TRANSFER OFF SITE--NO TREATMENT/RECOVERY (H010-H129) OR (H131-H135)`0.005 tons of Unspecified organic liquid mixture disposed of by LANDFILL OR SURFACE IMPOUNDMENT THAT WILL BE CLOSED AS LANDFILL( TO INCLUDE ON-SITE TREATMENT AND/OR STABILIZATION)`0.005 tons of Unspecified organic liquid mixture disposed of by INCINERATION--THERMAL
-------------	------	-------------------------	--



# MapHazardsPro Radius Search Report

## Surrounding Sites Details

			DESTRUCTION OTHER THAN USE AS A FUEL`
Year	2015	Manifest Details	0.13 tons of Other inorganic solid waste disposed of by STORAGE, BULKING, AND/OR TRANSFER OFF SITE--NO TREATMENT/RECOVERY (H010-H129) OR (H131-H135)` 0.005 tons of Unspecified organic liquid mixture disposed of by INCINERATION--THERMAL DESTRUCTION OTHER THAN USE AS A FUEL`
Year	2016	Manifest Details	0.13 tons of Other inorganic solid waste disposed of by STORAGE, BULKING, AND/OR TRANSFER OFF SITE--NO TREATMENT/RECOVERY (H010-H129) OR (H131-H135)` 0.005 tons of Unspecified organic liquid mixture disposed of by INCINERATION--THERMAL DESTRUCTION OTHER THAN USE AS A FUEL`
Year	2017	Manifest Details	0.195 tons of Other inorganic solid waste disposed of by STORAGE, BULKING, AND/OR TRANSFER OFF SITE--NO TREATMENT/RECOVERY (H010-H129) OR (H131-H135)`
Year	2018	Manifest Details	0.00500 tons of Polymeric resin waste disposed of by INCINERATION--THERMAL DESTRUCTION OTHER THAN USE AS A FUEL` 0.01250 tons of Unspecified organic liquid mixture disposed of by INCINERATION--THERMAL DESTRUCTION OTHER THAN USE AS A FUEL` 0.25250 tons of Other inorganic solid waste disposed of by STORAGE, BULKING, AND/OR TRANSFER OFF SITE--NO TREATMENT/RECOVERY (H010-H129) OR (H131-H135)`
Year	2019	Manifest Details	0.20000 tons of Other inorganic solid waste disposed of by LANDFILL OR SURFACE IMPOUNDMENT THAT WILL BE CLOSED AS LANDFILL( TO INCLUDE ON-SITE TREATMENT AND/OR STABILIZATION)`



O'REILLY AUTO PARTS #2854  
813 E EL CAMINO REAL, SUNNYVALE, CA  
Type: Small and Large Quantity Generators (GENERATOR)  
Source: US EPA's Resource Conservation and Recovery Act Database

Record ID:  
NARCRA00-CAL000393304

## Record Details

Source Type	Implementer	Receive Date	01/22/2014
-------------	-------------	--------------	------------

**Phase-1 Environmental Services**  
5216 Harwood Road - San Jose, CA 95124  
v. 831-422-2290 - f.

Page 37  
6/7/2024  
1001 S Wolfe Rd, Sunnyvale, CA 94086

# MapHazardsPro Radius Search Report

## Surrounding Sites Details

<b>Non Notifier</b>	Not a non-notifier	<b>Acknowledge Date</b>	20140122
<b>Location Country</b>	US	<b>Contact Phone</b>	417-520-4589 x
<b>Contact Fax</b>	417-874-7102	<b>Contact Email Address</b>	JBOUNDS2@OREILLYAUTO.COM
<b>Fed Waste Generator</b>	Not a Generator	<b>State Waste Generator</b>	Small Quantity Generator
<b>Short Term Generator</b>	No	<b>Importer Activity</b>	No
<b>Mixed Waste Generator</b>	No	<b>Transporter</b>	No
<b>Transfer Facility</b>	No	<b>Tsd Activity</b>	No
<b>Recycler Activity</b>	No	<b>Onsite Burner Exemption</b>	No
<b>Furnace Exemption</b>	No	<b>Underground Injection Activity</b>	No
<b>Off Site Receipt</b>	No	<b>Universal Waste Dest Facility</b>	Yes
<b>Used Oil Transporter</b>	No	<b>Used Oil Transfer Facility</b>	No
<b>Used Oil Processor</b>	No	<b>Used Oil Refiner</b>	No
<b>Used Oil Burner</b>	No	<b>Used Oil Market Burner</b>	No
<b>Used Oil Spec Marketer</b>	No	<b>Subpart K College</b>	No
<b>Subpart K Hospital</b>	No	<b>Subpart K Nonprofit</b>	No
<b>Subpart K Withdrawal</b>	No	<b>Large Quantity Handlers Of Universal Wastes</b>	No
<b>Recognized Trader Importer</b>	No	<b>Recognized Trader Exporter</b>	No
<b>Slab Importer</b>	No	<b>Slab Exporter</b>	No
<b>Public Notes</b>	Contact DTSC for information.	<b>Subpart P Healthcare</b>	N
<b>Subpart P Reverse Distributor</b>	N	<b>Location Latitude</b>	37.355418
<b>Location Longitude</b>	-122.016456	<b>Location Gis Primary</b>	N
<b>Location Gis Origin</b>	AG	<b>Contact Language</b>	EN
<b>Contact Address</b>	233 S. PATTERSON AVE., SPRINGFIELD, MO 65802	<b>Contact Name</b>	JOHN BOUNDS
<b>Naics</b>	AUTOMOTIVE PARTS AND ACCESSORIES STORES	<b>Violations</b>	No Violations
<b>Online Data Url</b>	<a href="http://oaspub.epa.gov/enviro/fii_query_dtl.disp_program_facility?pgm_sys_id_in=CAL000393304&amp;pgm_sys_acrnm_in=RCRAINFO">http://oaspub.epa.gov/enviro/fii_query_dtl.disp_program_facility?pgm_sys_id_in=CAL000393304&amp;pgm_sys_acrnm_in=RCRAINFO</a>		

# MapHazardsPro Radius Search Report

## Surrounding Sites Details

### Owner and Operator Info

<b>Owner Operator Indicator</b>	CO	<b>Owner Operator Name</b>	O'REILLY AUTO PARTS
<b>Owner Operator Type</b>	O	<b>Phone</b>	417-862-3333 x
<b>Address</b>	233 S PATTERSON, SPRINGFIELD, MO 65802-0000		
<b>Owner Operator Indicator</b>	CP	<b>Owner Operator Name</b>	JOHN BOUNDS
<b>Owner Operator Type</b>	O	<b>Phone</b>	417-520-4589 x
<b>Address</b>	233 S. PATTERSON AVE., SPRINGFIELD, MO 65802		

10

City of Sunnyvale - Fire Station No 4~CITY OF SUNNYVALE FIRESTATION #4  
Records: 10A,10B,10C,Site ID: 1629656372  
Distance: 221 ft, North East

10A

CITY OF SUNNYVALE FIRESTATION #4  
996 S WOLFE RD, SUNNYVALE, CA  
Type: Hazardous Waste Information System (HAZNET)  
Source: California DTSC's Hazardous Waste Tracking System's Facilities ListRecord ID:  
CAHAZWTS-CAC001486216

### Record Details

<b>Owner Name</b>	CITY OF SUNNYVALE	<b>Owner Phone</b>	4087307428
<b>Operator Or Contact Name</b>	GERRY KRIZE/SR CONSTRUCTOR	<b>Operator Or Contact Phone</b>	4087307428
<b>Status</b>	INACTIVE	<b>Inactive Date</b>	10/25/2000
<b>Record Entered</b>	10/20/1998	<b>Last Update</b>	10/25/2000
<b>Transporter Registration</b>	N/A	<b>Owner Address</b>	456 W OLIVE AVE, SUNNYVALE, CA 940880000
<b>Operator Or Contact Address</b>	456 W OLIVE AVE, SUNNYVALE, CA 940880000	<b>Mailing Address</b>	PO BOX 3707, SUNNYVALE, CA 940880000

10B

CITY OF SUNNYVALE FIRESTATION #4  
996 WOLFE RD, SUNNYVALE, CA  
Type: Hazardous Waste Information System (HAZNET)  
Source: California DTSC's Hazardous Waste Tracking System's Facilities ListRecord ID:  
CAHAZWTS-CAC001493192

### Record Details

<b>Owner Name</b>	CITY OF SUNNYVALE	<b>Owner Phone</b>	4087307428
<b>Operator Or Contact Name</b>	GERRY KRIZE/SR CONSTRUCTOR	<b>Operator Or Contact Phone</b>	4087307428
<b>Status</b>	INACTIVE	<b>Inactive Date</b>	10/25/2000
<b>Record Entered</b>	4/20/1999	<b>Last Update</b>	10/25/2000

### Phase-1 Environmental Services

5216 Harwood Road - San Jose, CA 95124  
v. 831-422-2290 - f.

# MapHazardsPro Radius Search Report

## Surrounding Sites Details

<b>Transporter Registration</b>	N/A	<b>Owner Address</b>	456 W OLIVE AVE, SUNNYVALE, CA 940880000
<b>Operator Or Contact Address</b>	456 W OLIVE AVE, SUNNYVALE, CA 940880000	<b>Mailing Address</b>	PO BOX 3707, SUNNYVALE, CA 940880000

10C

City of Sunnyvale - Fire Station No 4  
996 S WOLFE RD, SUNNYVALE, CA  
Type: Hazardous Materials Storage and Incident Records (HAZMAT)  
Source: California EPA Site Portal

Record ID:  
CAREGHAZ-19989

## Record Details

<b>Ei Id</b>	10475764	<b>Facility Program</b>	Chemical Storage Facilities
--------------	----------	-------------------------	-----------------------------

## Violations

<b>Violation Date</b>	11/23/2015 12:00:00 AM	<b>Citation</b>	HSC 6.95 25508(a)(1) - California Health and Safety Code, Chapter 6.95, Section(s) 25508(a)(1)
<b>Violation Description</b>	Failure to complete and electronically submit hazardous material inventory information for all reportable hazardous materials on site at or above reportable quantities.	<b>Violation Notes</b>	Returned to compliance on 12/22/2015. Add 3 X 5 lbs of propane to the HMIS. Propane is located in the patio area.
<b>Violation Division</b>	Sunnyvale Department of Public Safety	<b>Violation Program</b>	HMRRP
<b>Violation Source</b>	CERS		
<b>Violation Date</b>	11/17/2022 12:00:00 AM	<b>Citation</b>	HSC 6.95 25508.1(a)-(f) - California Health and Safety Code, Chapter 6.95, Section(s) 25508.1(a)-(f)
<b>Violation Description</b>	Failure to electronically update business plan within 30 days of any one of the following events:A 100 percent or more increase in the quantity of a previously disclosed material.Any handling of a previously undisclosed hazardous materials at or above reportable quantities. A change of business address, business ownership, or business name. A substantial change in the handler's operations that requires modification to any portion of the business plan.	<b>Violation Notes</b>	The business failed to update business plan within 30 days when one of the following occurs: a 100 percent or more increase in the quantity of a previously disclosed material; any handling of a previously undisclosed hazardous material; a change of business address, business ownership, or business name; or a substantial change in the handler's operations that requires modification to any portion of the business plan. Secondary emergency contact and environmental contact were not updated within 30 days of change.
<b>Violation Division</b>	Sunnyvale Department of Public Safety	<b>Violation Program</b>	HMRRP
<b>Violation Source</b>	CERS		
<b>Violation Date</b>	11/17/2014 12:00:00 AM	<b>Citation</b>	19 CCR 4 2729.2(a)(3) - California Code of Regulations, Title 19, Chapter 4, Section(s) 2729.2(a)(3)
<b>Violation Description</b>	Failure to complete and/or submit an annotated site map if required by CUPA.	<b>Violation Notes</b>	Returned to compliance on 12/09/2014.
<b>Violation Division</b>	Sunnyvale Department of Public Safety	<b>Violation Program</b>	HMRRP
<b>Violation Source</b>	CERS		



# MapHazardsPro Radius Search Report

## Surrounding Sites Details

11

City of Sunnyvale - Fire Station No 4  
Records: 11A,Site ID: 1766274775  
Distance: 232 ft, North East

11A

City of Sunnyvale - Fire Station No 4  
996 S Wolfe Rd, SUNNYVALE, CA  
Type: Hazardous Materials Storage and Incident Records (HAZMAT)  
Source: California EPA's CUPA facilities databaseRecord ID:  
CACUPAHM-10475764

## Record Details

<b>Phone</b>	408-730-7100	<b>Operator Name</b>	City of Sunnyvale - Fire Station No 4
<b>Operator Phone</b>	408-730-7100	<b>Owner Name</b>	City of Sunnyvale
<b>Owner Phone</b>	408-730-7100	<b>Owner Country</b>	United States
<b>E Contact Name</b>	Lynne Kilpatrick	<b>E Contact Phone</b>	408-730-7219
<b>E Contact Mailing Address</b>	505 W. Olive Avenue, Suite 150	<b>E Contact Country</b>	United States
<b>Primary Regulator</b>	Sunnyvale Department of Public Safety	<b>Hazardous Materials Business Plan Facility</b>	Yes
<b>Accidental Release Prevention Facility</b>	No	<b>Ust Facility</b>	No
<b>Aboveground Storage Tank</b>	No	<b>Hazardous Waste Generator</b>	No
<b>Recycler</b>	No	<b>Household Hazardous Waste Collection</b>	No
<b>Onsite Hazardous Waste Treatment</b>	No	<b>Mailing Address</b>	996 S Wolfe Rd, Sunnyvale, CA 94086
<b>Owner Address</b>	700 All America Way, Sunnyvale, CA 94086	<b>E Contact Address</b>	lkilpatrick@sunnyvale.ca.gov, Sunnyvale, CA 94086

12

FREDERICK FUNG  
Records: 12A,12B,12C,Site ID: 399139042  
Distance: 295 ft, North East

12A

FREDERICK FUNG  
982 SOUTH WOLFE ROAD, SUNNYVALE, CA  
Type: Hazardous Waste Information System (HAZNET)  
Source: California DTSC's Hazardous Waste Tracking System's Facilities ListRecord ID:  
CAHAZWTS-CAC003083492

## Record Details

<b>Owner Name</b>	FREDERICK FUNG	<b>Owner Phone</b>	9254085295
<b>Operator Or Contact Name</b>	FREDERICK FUNG	<b>Operator Or Contact Phone</b>	9254085295
<b>Status</b>	INACTIVE	<b>Inactive Date</b>	12/11/2020 4:13:48 PM
<b>Record Entered</b>	9/11/2020 4:13:48 PM	<b>Last Update</b>	12/12/2020 3:00:26 AM
<b>Transporter Registration</b>	N/A	<b>Owner Address</b>	982 SOUTH WOLFE ROAD, SUNNYVALE, CA 94086

# MapHazardsPro Radius Search Report

## Surrounding Sites Details

**Operator Or  
Contact Address**982 SOUTH WOLFE ROAD, SUNNYVALE,  
CA 94086**Mailing Address**982 SOUTH WOLFE ROAD, SUNNYVALE,  
CA 94086**12B****FREDERICK FUNG**  
982 SOUTH WOLFE ROAD, SUNNYVALE, CA  
Type: Small and Large Quantity Generators (GENERATOR)  
Source: Federal EPA's eManifest database**Record ID:**  
NAEMANIF-CAC003083492

## Record Details

**Number Of  
Manifests In 2020** 2

## Federal Yearly Manifest Totals

<b>Number Of Line Items</b>	2	<b>Year</b>	2020
<b>Federal Waste Code</b>	Not Identified	<b>Non Acute Quantity</b>	1523.8104
<b>Acute Quantity</b>	0	<b>Waste Description</b>	Not Identified

## State Yearly Manifest Totals

<b>Number Of Line Items</b>	2	<b>Year</b>	2020
<b>State Waste Code</b>	151	<b>Non Acute Quantity</b>	1523.8104
<b>Acute Quantity</b>	0	<b>Waste Description</b>	Asbestos-containing waste

**12C****FREDERICK FUNG**  
982 SOUTH WOLFE ROAD, SUNNYVALE, CA  
Type: Small and Large Quantity Generators (GENERATOR)  
Source: US EPA's Resource Conservation and Recovery Act Database**Record ID:**  
NARCRA00-CAC003083492

## Record Details

<b>Source Type</b>	Implementer	<b>Receive Date</b>	09/11/2020
<b>Non Notifier</b>	Not a non-notifier	<b>Acknowledge Date</b>	20200911
<b>Location Country</b>	US	<b>Contact Phone</b>	925-408-5295 x
<b>Contact Email Address</b>	NICOLE@ENV-REM.COM	<b>Fed Waste Generator</b>	Not a Generator
<b>State Waste Generator</b>	Small Quantity Generator	<b>Short Term Generator</b>	No
<b>Importer Activity</b>	No	<b>Transporter</b>	No
<b>Transfer Facility</b>	No	<b>Tsd Activity</b>	No
<b>Recycler Activity</b>	No	<b>Onsite Burner Exemption</b>	No

### Phase-1 Environmental Services

5216 Harwood Road - San Jose, CA 95124  
v. 831-422-2290 - f.

Page 42

6/7/2024

1001 S Wolfe Rd, Sunnyvale, CA 94086

# MapHazardsPro Radius Search Report

## Surrounding Sites Details

<b>Furnace Exemption</b>	No	<b>Underground Injection Activity</b>	No
<b>Off Site Receipt</b>	No	<b>Universal Waste Dest Facility</b>	No
<b>Used Oil Transporter</b>	No	<b>Used Oil Transfer Facility</b>	No
<b>Used Oil Processor</b>	No	<b>Used Oil Refiner</b>	No
<b>Used Oil Burner</b>	No	<b>Used Oil Market Burner</b>	No
<b>Used Oil Spec Marketer</b>	No	<b>Subpart K College</b>	No
<b>Subpart K Hospital</b>	No	<b>Subpart K Nonprofit</b>	No
<b>Subpart K Withdrawal</b>	No	<b>Large Quantity Handlers Of Universal Wastes</b>	No
<b>Recognized Trader Importer</b>	No	<b>Recognized Trader Exporter</b>	No
<b>Slab Importer</b>	No	<b>Slab Exporter</b>	No
<b>Public Notes</b>	Contact DTSC for information.	<b>Subpart P Healthcare</b>	N
<b>Subpart P Reverse Distributor</b>	N	<b>Location Gis Primary</b>	N
<b>Contact Language</b>	EN	<b>Contact Address</b>	982 SOUTH WOLFE ROAD, SUNNYVALE, CA 94086
<b>Contact Name</b>	FREDERICK FUNG	<b>Naics</b>	ALL OTHER WASTE MANAGEMENT SERVICES
<b>Violations</b>	No Violations	<b>Online Data Url</b>	<a href="http://oaspub.epa.gov/enviro/fii_query_dtl.disp_program_facility?pgm_sys_id_in=CAC003083492&amp;pgm_sys_acrnm_in=RCRAINFO">http://oaspub.epa.gov/enviro/fii_query_dtl.disp_program_facility?pgm_sys_id_in=CAC003083492&amp;pgm_sys_acrnm_in=RCRAINFO</a>

## Owner and Operator Info

<b>Owner Operator Indicator</b>	CO	<b>Owner Operator Name</b>	FREDERICK FUNG
<b>Owner Operator Type</b>	O	<b>Phone</b>	925-408-5295 x
<b>Address</b>	982 SOUTH WOLFE ROAD, SUNNYVALE, CA 94086		
<b>Owner Operator Indicator</b>	CP	<b>Owner Operator Name</b>	FREDERICK FUNG
<b>Owner Operator Type</b>	O	<b>Phone</b>	925-408-5295 x
<b>Address</b>	982 SOUTH WOLFE ROAD, SUNNYVALE, CA 94086		

# MapHazardsPro Radius Search Report

## Surrounding Sites Details

13

JOHN BEST  
Records: 13A,13B,Site ID: -1615890948  
Distance: 349 ft, North

13A

JOHN BEST  
965 WOLFE RD, SUNNYVALE, CA  
Type: Hazardous Waste Information System (HAZNET)  
Source: California DTSC's Hazardous Waste Tracking System's Facilities ListRecord ID:  
CAHAZWTS-CAC002586029

### Record Details

<b>Owner Name</b>	JOHN BEST	<b>Owner Phone</b>	4085231066
<b>Operator Or Contact Name</b>	JOHN BEST	<b>Operator Or Contact Phone</b>	4085231066
<b>Status</b>	INACTIVE	<b>Inactive Date</b>	8/16/2005 3:01:00 PM
<b>Record Entered</b>	1/19/2005 10:23:10 AM	<b>Last Update</b>	8/16/2005 3:01:00 PM
<b>Are California Manifests</b>	Yes	<b>Transporter Registration</b>	N/A
<b>Owner Address</b>	965 WOLFE RD, SUNNYVALE, CA 94086	<b>Operator Or Contact Address</b>	965 WOLFE RD, SUNNYVALE, CA 94086
<b>Mailing Address</b>	965 WOLFE RD, SUNNYVALE, CA 94086		

13B

JOHN BEST  
965 WOLFE RD, SUNNYVALE, CA  
Type: Hazardous Waste Information System (HAZNET)  
Source: California Department of Toxic Substance Controls's Hazardous Waste Transportation System 1993-2012 Tanner List. Includes Nationally relevant data!Record ID:  
NAHWTSXX-CAC002586029

### Record Details

<b>Contact Name</b>	JOHN BEST	<b>Contact Phone</b>	4085231066
<b>Id Number Type</b>	State provisional or emergency number	<b>Mailing Address</b>	965 WOLFE RD, SUNNYVALE, CA 94086

### Manifest Summary

<b>Year</b>	2005	<b>Manifest Details</b>	0 tons of Unspecified aqueous solution disposed of by Treatment, tank`0 tons of Other inorganic solid waste disposed of by Treatment, tank`0.03 tons of Liquids with pH <= 2 disposed of by Treatment, tank`0.2 tons of Polychlorinated biphenyls and material containing PCBs disposed of by Treatment, incineration`0.5 tons of Off-specification, aged or surplus inorganics disposed of by Unknown`
-------------	------	-------------------------	---



# MapHazardsPro Radius Search Report

## Surrounding Sites Details

14

Royal Volvo~ROYAL VOLVO~Royal Volvo and Subaru~ROYAL VOLVO SUBARU  
Records: 14A,14B,14C,14D,14E,14F,14G,14H,14I,

Site ID: 834997906  
Distance: 361 ft, North West

14A

ROYAL VOLVO SUBARU  
805 E EL CAMINO REAL, SUNNYVALE, CA  
Type: Hazardous Waste Information System (HAZNET)  
Source: California DTSC's Hazardous Waste Tracking System's Facilities List

Record ID:  
CAHAZWTS-CAD981443831

### Record Details

<b>Operator Or Contact Name</b>	SID O MCDONALD	<b>Operator Or Contact Phone</b>	4087393600
<b>Status</b>	INACTIVE	<b>Inactive Date</b>	6/30/2000
<b>Record Entered</b>	4/10/1987	<b>Last Update</b>	10/4/2000
<b>Are California Manifests</b>	Yes	<b>Transporter Registration</b>	N/A
<b>Owner Address</b>	, ,	<b>Operator Or Contact Address</b>	INACTIVE PER VQ00 - BMI, SUNNYVALE, CA
<b>Mailing Address</b>	150 N WOLFE RD, SUNNYVALE, CA 940865211		

14B

ROYAL VOLVO SUBARU  
805 E EL CAMINO REAL, SUNNYVALE, CA  
Type: Hazardous Waste Information System (HAZNET)  
Source: California DTSC's Hazardous Waste Tracking System's Facilities List

Record ID:  
CAHAZWTS-CAL000027499

### Record Details

<b>Owner Name</b>	MACDONALD SID	<b>Operator Or Contact Name</b>	INACTIVE PER SURVEY 3-15-95LH
<b>Status</b>	INACTIVE	<b>Inactive Date</b>	1/1/1995
<b>Record Entered</b>	5/9/1990	<b>Last Update</b>	6/28/2001
<b>Are California Manifests</b>	Yes	<b>Transporter Registration</b>	N/A
<b>Owner Address</b>	, ,	<b>Operator Or Contact Address</b>	, ,
<b>Mailing Address</b>	805 E EL CAMINO REAL, SUNNYVALE, CA 940870000		

14C

Royal Volvo and Subaru  
805 E El Camino Real, SUNNYVALE, CA  
Type: Leaking Underground Storage Tanks (LUST)  
Source: California State Water Resources Control Board's Geotracker Leaking Underground Storage Tank list

Record ID:  
CALUSTCA-T0608501145

### Record Details

<b>Epa Region</b>	9	<b>Coordinate Source</b>	* Digitized From APN (Acessor Parcel Maps)
<b>Case Type</b>	LUST Cleanup Site	<b>Status</b>	Completed - Case Closed

# MapHazardsPro Radius Search Report

## Surrounding Sites Details

<b>Status Date</b>	4/20/1999 12:00:00 AM	<b>Cuf Case</b>	YES
<b>Lead Agency</b>	SANTA CLARA COUNTY LOP	<b>Local Agency</b>	SANTA CLARA COUNTY LOP
<b>File Location</b>	All Files are on GeoTracker or in the Local Agency Database	<b>Potential Contaminants Of Concern</b>	Waste Oil / Motor / Hydraulic / Lubricating
<b>Potential Media Of Concern</b>	Other Groundwater (uses other than drinking water)	<b>Begin Date</b>	1/25/1996 12:00:00 AM
<b>Leak Reported Date</b>	8/11/1997 0:00	<b>No Further Action Date</b>	4/20/1999 12:00:00 AM
<b>Calenviroscreen3 Score</b>	36-40%	<b>Calenviroscreen4 Score</b>	30-35%
<b>Military Dod Site</b>	No	<b>Rwqcb Region</b>	SAN FRANCISCO BAY RWQCB (REGION 2)
<b>Estimated Status</b>	Closed case or No Further Action		

## Site Status History

<b>Status</b>	Open - Case Begin Date	<b>Status Date</b>	1/25/1996 12:00:00 AM
<b>Status</b>	Open - Site Assessment	<b>Status Date</b>	1/25/1996 12:00:00 AM
<b>Status</b>	Completed - Case Closed	<b>Status Date</b>	4/20/1999 12:00:00 AM

## Site Regulatory Activities

<b>Action Type</b>	Other	<b>Date</b>	8/11/1997 12:00:00 AM
<b>Action</b>	Leak Reported		
<b>Action Type</b>	ENFORCEMENT	<b>Date</b>	6/9/1998 12:00:00 AM
<b>Action</b>	Staff Letter - #22916		
<b>Action Type</b>	RESPONSE	<b>Date</b>	7/15/1998 12:00:00 AM
<b>Action</b>	Soil and Water Investigation Workplan		
<b>Action Type</b>	ENFORCEMENT	<b>Date</b>	11/20/1998 12:00:00 AM
<b>Action</b>	Staff Letter - #22920		
<b>Action Type</b>	RESPONSE	<b>Date</b>	1/15/1999 12:00:00 AM
<b>Action</b>	Soil and Water Investigation Report		
<b>Action Type</b>	ENFORCEMENT	<b>Date</b>	4/20/1999 12:00:00 AM
<b>Action</b>	Closure/No Further Action Letter		
<b>Action Type</b>	RESPONSE	<b>Date</b>	4/20/1999 12:00:00 AM
<b>Action</b>	Other Report / Document		

# MapHazardsPro Radius Search Report

## Surrounding Sites Details

14D

Royal Volvo  
805 E El Camino Real, SUNNYVALE, CA  
Type: Leaking Underground Storage Tanks (LUST)  
Source: California State Water Resources Control Board's Geotracker Leaking  
Underground Storage Tank list

Record ID:  
CALUSTCA-T0608502325

## Record Details

<b>Epa Region</b>	9	<b>Coordinate Source</b>	Google Geocode
<b>Case Type</b>	LUST Cleanup Site	<b>Status</b>	Completed - Case Closed
<b>Status Date</b>	10/3/1995 12:00:00 AM	<b>Cuf Case</b>	NO
<b>Lead Agency</b>	SANTA CLARA COUNTY LOP	<b>Local Agency</b>	SANTA CLARA COUNTY LOP
<b>File Location</b>	All Files are on GeoTracker or in the Local Agency Database	<b>Potential Contaminants Of Concern</b>	Diesel
<b>Potential Media Of Concern</b>	Soil	<b>Begin Date</b>	1/1/1989 12:00:00 AM
<b>Leak Reported Date</b>	1/1/1989 0:00	<b>No Further Action Date</b>	10/3/1995 12:00:00 AM
<b>Calenviroscreen3 Score</b>	41-45%	<b>Calenviroscreen4 Score</b>	25-30%
<b>Military Dod Site</b>	No	<b>Rwqcb Region</b>	SAN FRANCISCO BAY RWQCB (REGION 2)
<b>Estimated Status</b>	Closed case or No Further Action		

## Site Status History

<b>Status</b>	Open - Case Begin Date	<b>Status Date</b>	1/1/1989 12:00:00 AM
<b>Status</b>	Completed - Case Closed	<b>Status Date</b>	10/3/1995 12:00:00 AM

## Site Regulatory Activities

<b>Action Type</b>	Other	<b>Date</b>	1/1/1989 12:00:00 AM
<b>Action</b>	Leak Reported		
<b>Action Type</b>	RESPONSE	<b>Date</b>	12/27/1990 12:00:00 AM
<b>Action</b>	Other Report / Document		
<b>Action Type</b>	ENFORCEMENT	<b>Date</b>	10/3/1995 12:00:00 AM
<b>Action</b>	Closure/No Further Action Letter		
<b>Action Type</b>	ENFORCEMENT	<b>Date</b>	7/23/1996 12:00:00 AM
<b>Action</b>	Closure/No Further Action Letter - #43S0542		

# MapHazardsPro Radius Search Report

## Surrounding Sites Details

14E

Royal Volvo and Subaru  
805 E EL CAMINO REAL, SUNNYVALE, CA  
Type: Leaking Underground Storage Tanks (LUST)  
Source: California EPA Site Portal

Record ID:  
CAREGLST-860332

### Record Details

Facility Program	Leaking Underground Storage Tank Cleanup Site
------------------	---

14F

Royal Volvo  
805 E EL CAMINO REAL, SUNNYVALE, CA  
Type: Leaking Underground Storage Tanks (LUST)  
Source: California EPA Site Portal

Record ID:  
CAREGLST-868680

### Record Details

Facility Program	Leaking Underground Storage Tank Cleanup Site
------------------	---

14G

ROYAL VOLVO SUBARU  
805 E EL CAMINO REAL, SUNNYVALE, CA  
Type: Hazardous Waste Information System (HAZNET)  
Source: California Department of Toxic Substance Controls's Hazardous Waste Transportation System 1993-2012 Tanner List. Includes Nationally relevant data!

Record ID:  
NAHWTSXX-CAD981443831

### Record Details

Contact Phone	0000000000	Id Number Type	Federal permanent or provisional number. State provisional before 1988.
Mailing Address	150 N WOLFE RD, SUNNYVALE, CA 940865211		

### Manifest Summary

Year	1993	Manifest Details	2.3560 tons of Unspecified organic liquid mixture disposed of by Recycler`
Year	1994	Manifest Details	4.6035 tons of Unspecified organic liquid mixture disposed of by Recycler`.1668 tons of Waste oil and mixed oil disposed of by Recycler`
Year	1995	Manifest Details	5.4417 tons of Unspecified organic liquid mixture disposed of by Recycler`
Year	1996	Manifest Details	.0498 tons of Unspecified solvent mixture disposed of by Transfer station`.23977 tons of Unspecified organic liquid mixture disposed of by Recycler`.2500 tons of Other



# MapHazardsPro Radius Search Report

## Surrounding Sites Details

empty containers 30 gallons or more  
disposed of by Recycler`

**14H**

ROYAL VOLVO SUBARU  
805 E EL CAMINO REAL, SUNNYVALE, CA  
Type: Hazardous Waste Information System (HAZNET)  
Source: California Department of Toxic Substance Controls's Hazardous Waste  
Transportation System 1993-2012 Tanner List. Includes Nationally relevant  
data!

Record ID:  
NAHWTSXX-CAL000027499

## Record Details

<b>Contact Name</b>	MACDONALD SID	<b>Contact Phone</b>	0000000000
<b>Id Number Type</b>	State permanent number	<b>Mailing Address</b>	805 E EL CAMINO REAL, SUNNYVALE, CA 940870000

## Manifest Summary

<b>Year</b>	1996	<b>Manifest Details</b>	.3336 tons of Unspecified aqueous solution disposed of by Recycler`
-------------	------	-------------------------	--

**14I**

ROYAL VOLVO  
805 E EL CAMINO REAL, SUNNYVALE, CA  
Type: Small and Large Quantity Generators (GENERATOR)  
Source: US EPA's Resource Conservation and Recovery Act Database

Record ID:  
NARCRA00-CAD981443831

## Record Details

<b>Source Type</b>	Implementer	<b>Receive Date</b>	09/01/1996
<b>Non Notifier</b>	Not a non-notifier	<b>Acknowledge Date</b>	19910331
<b>Location Country</b>	US	<b>Contact Phone</b>	x
<b>Fed Waste Generator</b>	Small Quantity Generator	<b>Short Term Generator</b>	No
<b>Importer Activity</b>	No	<b>Mixed Waste Generator</b>	No
<b>Transporter</b>	No	<b>Transfer Facility</b>	No
<b>Tsd Activity</b>	No	<b>Recycler Activity</b>	No
<b>Onsite Burner Exemption</b>	No	<b>Furnace Exemption</b>	No
<b>Underground Injection Activity</b>	No	<b>Off Site Receipt</b>	No
<b>Universal Waste Dest Facility</b>	No	<b>Used Oil Transporter</b>	No
<b>Used Oil Transfer Facility</b>	No	<b>Used Oil Processor</b>	No
<b>Used Oil Refiner</b>	No	<b>Used Oil Burner</b>	No
<b>Used Oil Market Burner</b>	No	<b>Used Oil Spec Marketer</b>	No

# MapHazardsPro Radius Search Report

## Surrounding Sites Details

<b>Large Quantity Handlers Of Universal Wastes</b>	No	<b>Recognized Trader Importer</b>	No
<b>Recognized Trader Exporter</b>	No	<b>Slab Importer</b>	No
<b>Slab Exporter</b>	No	<b>Subpart P Healthcare</b>	N
<b>Subpart P Reverse Distributor</b>	N	<b>Location Latitude</b>	37.368051
<b>Location Longitude</b>	-122.033062	<b>Location Gis Primary</b>	N
<b>Location Gis Origin</b>	AG	<b>Violations</b>	No Violations
<b>Online Data Url</b>	<a href="http://oaspub.epa.gov/enviro/fii_query_dtl.disp_program_facility?pgm_sys_id_in=CAD981443831&amp;pgm_sys_acrnm_in=RCRAINFO">http://oaspub.epa.gov/enviro/fii_query_dtl.disp_program_facility?pgm_sys_id_in=CAD981443831&amp;pgm_sys_acrnm_in=RCRAINFO</a>		

## Owner and Operator Info

<b>Owner Operator Indicator</b>	CO	<b>Owner Operator Name</b>	SID MC DONALD
<b>Owner Operator Type</b>	P	<b>Phone</b>	415-555-1212 x
<b>Owner Operator Indicator</b>	CP	<b>Owner Operator Name</b>	NOT REQUIRED
<b>Owner Operator Type</b>	P	<b>Phone</b>	415-555-1212 x

15

B P MANAGEMENT~BP MANAGEMENT~BP MANAGEMENT INC~WILLOW POND~WILLOW POND APARTMENTS~WILLOW PONDS APTS LLC  
Records:  
15A,15B,15C,15D,15E,15F,15G,15H,15I,15J,15K,15L,15M,15N,15O,15P,15Q,

Site ID: -2105995463  
Distance: 365 ft, West

15A

BP MANAGEMENT INC  
825 MARIA LN, SUNNYVALE, CA  
Type: Hazardous Waste Information System (HAZNET)  
Source: California DTSC's Hazardous Waste Tracking System's Facilities List

Record ID:  
CAHAZWTS-CAC002551202

## Record Details

<b>Owner Name</b>	MARGARET & VICTOR BELLOMO	<b>Owner Phone</b>	4087364463
<b>Operator Or Contact Name</b>	VIRGINIA SATARIANO	<b>Operator Or Contact Phone</b>	4087364463
<b>Status</b>	INACTIVE	<b>Inactive Date</b>	3/18/2003 10:35:33 AM
<b>Record Entered</b>	4/22/2002 8:55:34 AM	<b>Last Update</b>	4/22/2002 8:55:34 AM
<b>Are California Manifests</b>	Yes	<b>Transporter Registration</b>	N/A
<b>Owner Address</b>	753 E ELCAMINO REAL, SUNNYVALE, CA 94087	<b>Operator Or Contact Address</b>	753 E ELCAMINO REAL, SUNNYVALE, CA 94087

# MapHazardsPro Radius Search Report

## Surrounding Sites Details

**Mailing Address** 753 E ELCAMINO REAL, SUNNYVALE, CA  
94087

15B

**BP MANAGEMENT**  
825 MARIA LN APT 629, SUNNYVALE, CA  
Type: Hazardous Waste Information System (HAZNET)  
Source: California DTSC's Hazardous Waste Tracking System's Facilities List

**Record ID:**  
CAHAZWTS-CAC002782803

## Record Details

<b>Owner Name</b>	BP MANAGEMENT	<b>Owner Phone</b>	4087364463
<b>Operator Or Contact Name</b>	VIRGINIA	<b>Operator Or Contact Phone</b>	4087364463
<b>Status</b>	INACTIVE	<b>Inactive Date</b>	11/18/2014 2:35:30 PM
<b>Record Entered</b>	8/19/2014 2:35:30 PM	<b>Last Update</b>	11/19/2014 3:00:02 AM
<b>Are California Manifests</b>	Yes	<b>Transporter Registration</b>	N/A
<b>Owner Address</b>	753 E. EL CAMINO REAL, SUNNYVALE, CA 94087	<b>Operator Or Contact Address</b>	753 E. EL CAMINO REAL, SUNNYVALE, CA 94087
<b>Mailing Address</b>	753 E. EL CAMINO REAL, SUNNYVALE, CA 94087		

15C

**B P MANAGEMENT**  
825 MARIA LN APT 637, SUNNYVALE, CA  
Type: Hazardous Waste Information System (HAZNET)  
Source: California DTSC's Hazardous Waste Tracking System's Facilities List

**Record ID:**  
CAHAZWTS-CAC002829966

## Record Details

<b>Owner Name</b>	BP MANAGEMENT	<b>Owner Phone</b>	4087364463
<b>Operator Or Contact Name</b>	PATTIE HERRMANN	<b>Operator Or Contact Phone</b>	4087364463
<b>Status</b>	INACTIVE	<b>Inactive Date</b>	12/16/2015 3:00:28 AM
<b>Record Entered</b>	9/15/2015 3:45:37 PM	<b>Last Update</b>	12/16/2015 3:00:28 AM
<b>Are California Manifests</b>	Yes	<b>Transporter Registration</b>	N/A
<b>Owner Address</b>	825 MARIA LN APT 637, SUNNYVALE, CA 940868826	<b>Operator Or Contact Address</b>	825 MARIA LN APT 637, SUNNYVALE, CA 940868826
<b>Mailing Address</b>	825 MARIA LN APT 637, SUNNYVALE, CA 940868826		

15D

**WILLOW PONDS APTS LLC**  
825 MARIA LN #662, SUNNYVALE, CA  
Type: Hazardous Waste Information System (HAZNET)  
Source: California DTSC's Hazardous Waste Tracking System's Facilities List

**Record ID:**  
CAHAZWTS-CAC002951452

## Record Details

<b>Owner Name</b>	WILLOW PONDS APTS LLC	<b>Owner Phone</b>	4087364463
<b>Operator Or Contact Name</b>	WILLOW PONDS APTS LLC	<b>Operator Or Contact Phone</b>	4087364463

# MapHazardsPro Radius Search Report

## Surrounding Sites Details

<b>Status</b>	INACTIVE	<b>Inactive Date</b>	6/6/2018 3:00:29 AM
<b>Record Entered</b>	3/6/2018 5:00:14 PM	<b>Last Update</b>	6/6/2018 3:00:29 AM
<b>Are California Manifests</b>	Yes	<b>Transporter Registration</b>	N/A
<b>Owner Address</b>	753 E. EL CAMINO REAL, SUNNYVALE, CA 94087	<b>Operator Or Contact Address</b>	753 E. EL CAMINO REAL, SUNNYVALE, CA 94087
<b>Mailing Address</b>	753 E. EL CAMINO REAL, SUNNYVALE, CA 94087		

15E

WILLOW POND  
825 MARIA LANE, SUNNYVALE, CA  
Type: Hazardous Waste Information System (HAZNET)  
Source: California DTSC's Hazardous Waste Tracking System's Facilities List

Record ID:  
CAHAZWTS-CAC003201047

## Record Details

<b>Owner Name</b>	LINDEN AVENUE APARTMENTS, LP	<b>Owner Phone</b>	6509313400
<b>Operator Or Contact Name</b>	VICTOR FERNANDEZ	<b>Operator Or Contact Phone</b>	6509313400
<b>Status</b>	INACTIVE	<b>Inactive Date</b>	1/23/2023 4:04:07 PM
<b>Record Entered</b>	10/24/2022 4:04:07 PM	<b>Last Update</b>	1/24/2023 3:00:06 AM
<b>Naics</b>	53111	<b>Transporter Registration</b>	N/A
<b>Owner Address</b>	1900 S. NORFOLK STREET, SAN MATEO, CA 94403	<b>Operator Or Contact Address</b>	1900 S. NORFOLK STREET, SAN MATEO, CA 94403
<b>Mailing Address</b>	1900 S. NORFOLK STREET, SAN MATEO, CA 94403		

15F

WILLOW POND  
825 MARIA LANE, SUNNYVALE, CA  
Type: Hazardous Waste Information System (HAZNET)  
Source: California DTSC's Hazardous Waste Tracking System's Facilities List

Record ID:  
CAHAZWTS-CAC003215287

## Record Details

<b>Owner Name</b>	LINDEN AVENUE APARTMENTS, LP	<b>Owner Phone</b>	6509313400
<b>Operator Or Contact Name</b>	VICTOR FERNANDEZ	<b>Operator Or Contact Phone</b>	6509313400
<b>Status</b>	INACTIVE	<b>Inactive Date</b>	5/2/2023 4:38:31 PM
<b>Record Entered</b>	1/31/2023 4:38:31 PM	<b>Last Update</b>	5/3/2023 3:00:11 AM
<b>Naics</b>	531110	<b>Transporter Registration</b>	N/A
<b>Owner Address</b>	1900 S. NORFOLK STREET, SAN MATEO, CA 94403	<b>Operator Or Contact Address</b>	1900 S. NORFOLK STREET, SAN MATEO, CA 94403
<b>Mailing Address</b>	1900 S. NORFOLK STREET, SAN MATEO, CA 94403		

15G

WILLOW POND  
825 MARIA LANE, SUNNYVALE, CA  
Type: Hazardous Waste Information System (HAZNET)  
Source: California DTSC's Hazardous Waste Tracking System's Facilities List

Record ID:  
CAHAZWTS-CAC003234739



# MapHazardsPro Radius Search Report

## Surrounding Sites Details

### Record Details

<b>Owner Name</b>	BENTON AND EL CAMINO, LP	<b>Owner Phone</b>	6509313400
<b>Operator Or Contact Name</b>	VICTOR FERNANDEZ	<b>Operator Or Contact Phone</b>	6509313400
<b>Status</b>	INACTIVE	<b>Inactive Date</b>	8/29/2023 1:20:27 PM
<b>Record Entered</b>	5/30/2023 1:20:27 PM	<b>Last Update</b>	8/30/2023 3:00:06 AM
<b>Naics</b>	53111	<b>Transporter Registration</b>	N/A
<b>Owner Address</b>	1900 S. NORFOLK STREET, SAN MATEO, CA 94403	<b>Operator Or Contact Address</b>	1900 S. NORFOLK STREET, SAN MATEO, CA 94403
<b>Mailing Address</b>	1900 S. NORFOLK STREET, SAN MATEO, CA 94403		

15H

WILLOW POND  
825 MARIA LANE, SUNNYVALE, CA  
Type: Hazardous Waste Information System (HAZNET)  
Source: California DTSC's Hazardous Waste Tracking System's Facilities List

Record ID:  
CAHAZWTS-CAC003251137

### Record Details

<b>Owner Name</b>	LINDEN AVENUE APARTMENTS, LP	<b>Owner Phone</b>	6509313400
<b>Operator Or Contact Name</b>	VICTOR FERNANDEZ	<b>Operator Or Contact Phone</b>	6509313400
<b>Status</b>	ACTIVE	<b>Record Entered</b>	9/11/2023 2:41:21 PM
<b>Last Update</b>	9/11/2023 2:41:21 PM	<b>Naics</b>	53111
<b>Transporter Registration</b>	N/A	<b>Owner Address</b>	1 NORTH B STREET, SAN MATEO, CA 94401
<b>Operator Or Contact Address</b>	1 NORTH B STREET, SAN MATEO, CA 94401	<b>Mailing Address</b>	1 NORTH B STREET, SAN MATEO, CA 94401

15I

BP MANAGEMENT INC  
825 MARIA LN, SUNNYVALE, CA  
Type: Hazardous Waste Information System (HAZNET)  
Source: California Department of Toxic Substance Controls's Hazardous Waste Transportation System 1993-2012 Tanner List. Includes Nationally relevant data!

Record ID:  
NAHWTSXX-CAC002551202

### Record Details

<b>Contact Name</b>	VIRGINIA SATARIANO	<b>Contact Phone</b>	4087364463
<b>Id Number Type</b>	State provisional or emergency number	<b>Mailing Address</b>	753 E ELCAMINO REAL, SUNNYVALE, CA 94087

### Manifest Summary

<b>Year</b>	2002	<b>Manifest Details</b>	1.68 tons of Asbestos containing waste disposed of by Disposal, landfill`
-------------	------	-------------------------	---

# MapHazardsPro Radius Search Report

## Surrounding Sites Details

15J

BP MANAGEMENT  
825 MARIA LN APT 629, SUNNYVALE, CA  
Type: Hazardous Waste Information System (HAZNET)  
Source: California Department of Toxic Substance Controls's Hazardous Waste Transportation System 1993-2012 Tanner List. Includes Nationally relevant data!

Record ID:  
NAHWTSXX-CAC002782803

### Record Details

<b>Contact Name</b>	VIRGINIA	<b>Contact Phone</b>	4087364463
<b>Id Number Type</b>	State provisional or emergency number	<b>Mailing Address</b>	753 E. EL CAMINO REAL, SUNNYVALE, CA 94087

### Manifest Summary

<b>Year</b>	2014	<b>Manifest Details</b>	0.4 tons of Asbestos containing waste disposed of by LANDFILL OR SURFACE IMPOUNDMENT THAT WILL BE CLOSED AS LANDFILL( TO INCLUDE ON-SITE TREATMENT AND/OR STABILIZATION)``
-------------	------	-------------------------	--

15K

B P MANAGEMENT  
825 MARIA LN APT 637, SUNNYVALE, CA  
Type: Hazardous Waste Information System (HAZNET)  
Source: California Department of Toxic Substance Controls's Hazardous Waste Transportation System 1993-2012 Tanner List. Includes Nationally relevant data!

Record ID:  
NAHWTSXX-CAC002829966

### Record Details

<b>Contact Name</b>	PATTIE HERRMANN	<b>Contact Phone</b>	4087364463
<b>Id Number Type</b>	State provisional or emergency number	<b>Mailing Address</b>	825 MARIA LN APT 637, SUNNYVALE, CA 940868826

### Manifest Summary

<b>Year</b>	2015	<b>Manifest Details</b>	0.46 tons of Asbestos containing waste disposed of by LANDFILL OR SURFACE IMPOUNDMENT THAT WILL BE CLOSED AS LANDFILL( TO INCLUDE ON-SITE TREATMENT AND/OR STABILIZATION)``
-------------	------	-------------------------	---

15L

WILLOW PONDS APTS LLC  
825 MARIA LN #662, SUNNYVALE, CA  
Type: Hazardous Waste Information System (HAZNET)  
Source: California Department of Toxic Substance Controls's Hazardous Waste Transportation System 1993-2012 Tanner List. Includes Nationally relevant data!

Record ID:  
NAHWTSXX-CAC002951452

### Record Details

**Phase-1 Environmental Services**  
5216 Harwood Road - San Jose, CA 95124  
v. 831-422-2290 - f.

Page 54  
6/7/2024  
1001 S Wolfe Rd, Sunnyvale, CA 94086

# MapHazardsPro Radius Search Report

## Surrounding Sites Details

<b>Contact Name</b>	WILLOW PONDS APTS LLC	<b>Id Number Type</b>	State provisional or emergency number
<b>Mailing Address</b>	753 E. EL CAMINO REAL, SUNNYVALE, CA 94087		

## Manifest Summary

<b>Year</b>	2018	<b>Manifest Details</b>	0.46000 tons of Asbestos containing waste disposed of by LANDFILL OR SURFACE IMPOUNDMENT THAT WILL BE CLOSED AS LANDFILL( TO INCLUDE ON-SITE TREATMENT AND/OR STABILIZATION) `
-------------	------	-------------------------	--

15M

WILLOW POND  
825 MARIA LANE, SUNNYVALE, CA  
Type: Small and Large Quantity Generators (GENERATOR)  
Source: US EPA's Resource Conservation and Recovery Act Database

Record ID:  
NARCRA00-CAC003201047

## Record Details

<b>Source Type</b>	Implementer	<b>Receive Date</b>	10/24/2022
<b>Non Notifier</b>	Not a non-notifier	<b>Acknowledge Date</b>	20221024
<b>Location Country</b>	US	<b>Contact Phone</b>	650-931-3400 x
<b>Contact Email Address</b>	VFERNANDEZ@PROMETHEUSREG.COM	<b>Fed Waste Generator</b>	Not a Generator
<b>State Waste Generator</b>	Small Quantity Generator	<b>Short Term Generator</b>	No
<b>Importer Activity</b>	No	<b>Transporter</b>	No
<b>Transfer Facility</b>	No	<b>Tsd Activity</b>	No
<b>Recycler Activity</b>	No	<b>Onsite Burner Exemption</b>	No
<b>Furnace Exemption</b>	No	<b>Underground Injection Activity</b>	No
<b>Off Site Receipt</b>	No	<b>Universal Waste Dest Facility</b>	No
<b>Used Oil Transporter</b>	No	<b>Used Oil Transfer Facility</b>	No
<b>Used Oil Processor</b>	No	<b>Used Oil Refiner</b>	No
<b>Used Oil Burner</b>	No	<b>Used Oil Market Burner</b>	No
<b>Used Oil Spec Marketer</b>	No	<b>Subpart K College</b>	No
<b>Subpart K Hospital</b>	No	<b>Subpart K Nonprofit</b>	No
<b>Subpart K Withdrawal</b>	No	<b>Large Quantity Handlers Of Universal Wastes</b>	No
<b>Recognized Trader</b>	No	<b>Recognized Trader Exporter</b>	No

# MapHazardsPro Radius Search Report

## Surrounding Sites Details

**Importer****Slab Importer** No**Recycler Activity Nonstorage** N**Public Notes** Contact DTSC for information.**Subpart P Reverse Distributor** N**Location Gis Primary** N**Contact Address** 1900 S. NORFOLK STREET SUITE 150, SAN MATEO, CA 94403**Naics** LESSORS OF RESIDENTIAL BUILDINGS AND DWELLINGS**Online Data Url** [http://oaspub.epa.gov/enviro/fii\\_query\\_dtl.disp\\_program\\_facility?pgm\\_sys\\_id\\_in=CAC003201047&pgm\\_sys\\_acnm\\_in=RCRAINFO](http://oaspub.epa.gov/enviro/fii_query_dtl.disp_program_facility?pgm_sys_id_in=CAC003201047&pgm_sys_acnm_in=RCRAINFO)**Slab Exporter** No**Manifest Broker** N**Subpart P Healthcare** N**Subpart P Withdrawal** N**Contact Language** EN**Contact Name** VICTOR FERNANDEZ**Violations** No Violations

## Owner and Operator Info

**Owner Operator Indicator** CO**Owner Operator Type** O**Address** 1900 S. NORFOLK STREET SUITE 150, SAN MATEO, CA 94403**Owner Operator Name** LINDEN AVENUE APARTMENTS, LP**Phone** 650-931-3400 x**Owner Operator Indicator** CP**Owner Operator Type** O**Address** 1900 S. NORFOLK STREET SUITE 150, SAN MATEO, CA 94403**Owner Operator Name** VICTOR FERNANDEZ**Phone** 650-931-3400 x

15N

WILLOW POND  
825 MARIA LANE, SUNNYVALE, CA  
Type: Small and Large Quantity Generators (GENERATOR)  
Source: US EPA's Resource Conservation and Recovery Act Database

Record ID:  
NARCRA00-CAC003215287

## Record Details

**Source Type** Implementer  
**Non Notifier** Not a non-notifier**Location Country** US**Contact Email Address** VFERNANDEZ@PROMETHEUSREG.COM**State Waste Generator** Small Quantity Generator**Importer Activity** No**Transfer Facility** No**Receive Date** 01/31/2023**Acknowledge Date** 20230131**Contact Phone** 650-931-3400 x**Fed Waste Generator** Not a Generator**Short Term Generator** No**Transporter** No**Tsd Activity** No

### Phase-1 Environmental Services

5216 Harwood Road - San Jose, CA 95124  
v. 831-422-2290 - f.

Page 56  
6/7/2024  
1001 S Wolfe Rd, Sunnyvale, CA 94086



# MapHazardsPro Radius Search Report

## Surrounding Sites Details

<b>Recycler Activity</b>	No	<b>Onsite Burner Exemption</b>	No
<b>Furnace Exemption</b>	No	<b>Underground Injection Activity</b>	No
<b>Off Site Receipt</b>	No	<b>Universal Waste Dest Facility</b>	No
<b>Used Oil Transporter</b>	No	<b>Used Oil Transfer Facility</b>	No
<b>Used Oil Processor</b>	No	<b>Used Oil Refiner</b>	No
<b>Used Oil Burner</b>	No	<b>Used Oil Market Burner</b>	No
<b>Used Oil Spec Marketer</b>	No	<b>Subpart K College</b>	No
<b>Subpart K Hospital</b>	No	<b>Subpart K Nonprofit</b>	No
<b>Subpart K Withdrawal</b>	No	<b>Large Quantity Handlers Of Universal Wastes</b>	No
<b>Recognized Trader Importer</b>	No	<b>Recognized Trader Exporter</b>	No
<b>Slab Importer</b>	No	<b>Slab Exporter</b>	No
<b>Recycler Activity Nonstorage</b>	N	<b>Manifest Broker</b>	N
<b>Public Notes</b>	Contact DTSC for information.	<b>Subpart P Healthcare</b>	N
<b>Subpart P Reverse Distributor</b>	N	<b>Subpart P Withdrawal</b>	N
<b>Location Gis Primary</b>	N	<b>Contact Language</b>	EN
<b>Contact Address</b>	1900 S. NORFOLK STREET SUITE 150, SAN MATEO, CA 94403	<b>Contact Name</b>	VICTOR FERNANDEZ
<b>Naics</b>	LESSORS OF RESIDENTIAL BUILDINGS AND DWELLINGS	<b>Violations</b>	No Violations
<b>Online Data Url</b>	<a href="http://oaspub.epa.gov/enviro/fii_query_dtl.disp_program_facility?pgm_sys_id_in=CAC003215287&amp;pgm_sys_acrnm_in=RCRAINFO">http://oaspub.epa.gov/enviro/fii_query_dtl.disp_program_facility?pgm_sys_id_in=CAC003215287&amp;pgm_sys_acrnm_in=RCRAINFO</a>		

## Owner and Operator Info

<b>Owner Operator Indicator</b>	CO	<b>Owner Operator Name</b>	LINDEN AVENUE APARTMENTS, LP
<b>Owner Operator Type</b>	O	<b>Phone</b>	650-931-3400 x
<b>Address</b>	1900 S. NORFOLK STREET SUITE 150, SAN MATEO, CA 94403		
<b>Owner Operator Indicator</b>	CP	<b>Owner Operator Name</b>	VICTOR FERNANDEZ
<b>Owner Operator Type</b>	O	<b>Phone</b>	650-931-3400 x
<b>Address</b>	1900 S. NORFOLK STREET SUITE 150, SAN MATEO, CA 94403		

# MapHazardsPro Radius Search Report

## Surrounding Sites Details

150

WILLOW POND  
825 MARIA LANE, SUNNYVALE, CA  
Type: Small and Large Quantity Generators (GENERATOR)  
Source: US EPA's Resource Conservation and Recovery Act Database

Record ID:  
NARCRA00-CAC003234739

## Record Details

<b>Source Type</b>	Implementer	<b>Receive Date</b>	05/30/2023
<b>Non Notifier</b>	Not a non-notifier	<b>Acknowledge Date</b>	20230530
<b>Location Country</b>	US	<b>Contact Phone</b>	650-931-3400 x
<b>Contact Email Address</b>	VFERNANDEZ@PROMETHEUSREG.COM	<b>Fed Waste Generator</b>	Not a Generator
<b>State Waste Generator</b>	Small Quantity Generator	<b>Short Term Generator</b>	No
<b>Importer Activity</b>	No	<b>Transporter</b>	No
<b>Transfer Facility</b>	No	<b>Tsd Activity</b>	No
<b>Recycler Activity</b>	No	<b>Onsite Burner Exemption</b>	No
<b>Furnace Exemption</b>	No	<b>Underground Injection Activity</b>	No
<b>Off Site Receipt</b>	No	<b>Universal Waste Dest Facility</b>	No
<b>Used Oil Transporter</b>	No	<b>Used Oil Transfer Facility</b>	No
<b>Used Oil Processor</b>	No	<b>Used Oil Refiner</b>	No
<b>Used Oil Burner</b>	No	<b>Used Oil Market Burner</b>	No
<b>Used Oil Spec Marketer</b>	No	<b>Subpart K College</b>	No
<b>Subpart K Hospital</b>	No	<b>Subpart K Nonprofit</b>	No
<b>Subpart K Withdrawal</b>	No	<b>Large Quantity Handlers Of Universal Wastes</b>	No
<b>Recognized Trader Importer</b>	No	<b>Recognized Trader Exporter</b>	No
<b>Slab Importer</b>	No	<b>Slab Exporter</b>	No
<b>Recycler Activity Nonstorage</b>	N	<b>Manifest Broker</b>	N
<b>Public Notes</b>	Contact DTSC for information.	<b>Subpart P Healthcare</b>	N
<b>Subpart P Reverse Distributor</b>	N	<b>Subpart P Withdrawal</b>	N
<b>Location Gis Primary</b>	N	<b>Contact Language</b>	EN

# MapHazardsPro Radius Search Report

## Surrounding Sites Details

<b>Contact Address</b>	1900 S. NORFOLK STREET SUITE 150, SAN MATEO, CA 94403	<b>Contact Name</b>	VICTOR FERNANDEZ
<b>Naics</b>	LESSORS OF RESIDENTIAL BUILDINGS AND DWELLINGS	<b>Violations</b>	No Violations
<b>Online Data Url</b>	<a href="http://oaspub.epa.gov/enviro/fii_query_dtl.disp_program_facility?pgm_sys_id_in=CAC003234739&amp;pgm_sys_acrnm_in=RCRAINFO">http://oaspub.epa.gov/enviro/fii_query_dtl.disp_program_facility?pgm_sys_id_in=CAC003234739&amp;pgm_sys_acrnm_in=RCRAINFO</a>		

## Owner and Operator Info

<b>Owner Operator Indicator</b>	CO	<b>Owner Operator Name</b>	BENTON AND EL CAMINO, LP
<b>Owner Operator Type</b>	O	<b>Phone</b>	650-931-3400 x
<b>Address</b>	1900 S. NORFOLK STREET SUITE 150, SAN MATEO, CA 94403		
<b>Owner Operator Indicator</b>	CP	<b>Owner Operator Name</b>	VICTOR FERNANDEZ
<b>Owner Operator Type</b>	O	<b>Phone</b>	650-931-3400 x
<b>Address</b>	1900 S. NORFOLK STREET SUITE 150, SAN MATEO, CA 94403		

15P

WILLOW POND  
825 MARIA LANE, SUNNYVALE, CA  
Type: Small and Large Quantity Generators (GENERATOR)  
Source: US EPA's Resource Conservation and Recovery Act Database

Record ID:  
NARCRA00-CAC003251137

## Record Details

<b>Source Type</b>	Implementer	<b>Receive Date</b>	09/11/2023
<b>Non Notifier</b>	Not a non-notifier	<b>Acknowledge Date</b>	20230911
<b>Location Country</b>	US	<b>Contact Phone</b>	650-931-3400 x
<b>Contact Email Address</b>	VFERNANDEZ@PROMETHEUSREG.COM	<b>Fed Waste Generator</b>	Not a Generator
<b>State Waste Generator</b>	Small Quantity Generator	<b>Short Term Generator</b>	No
<b>Importer Activity</b>	No	<b>Transporter</b>	No
<b>Transfer Facility</b>	No	<b>Tsd Activity</b>	No
<b>Recycler Activity</b>	No	<b>Onsite Burner Exemption</b>	No
<b>Furnace Exemption</b>	No	<b>Underground Injection Activity</b>	No
<b>Off Site Receipt</b>	No	<b>Universal Waste Dest Facility</b>	No
<b>Used Oil Transporter</b>	No	<b>Used Oil Transfer Facility</b>	No
<b>Used Oil Processor</b>	No	<b>Used Oil Refiner</b>	No
<b>Used Oil Burner</b>	No	<b>Used Oil Market Burner</b>	No

# MapHazardsPro Radius Search Report

## Surrounding Sites Details

<b>Used Oil Spec Marketer</b>	No	<b>Subpart K College</b>	No
<b>Subpart K Hospital</b>	No	<b>Subpart K Nonprofit</b>	No
<b>Subpart K Withdrawal</b>	No	<b>Large Quantity Handlers Of Universal Wastes</b>	No
<b>Recognized Trader Importer</b>	No	<b>Recognized Trader Exporter</b>	No
<b>Slab Importer</b>	No	<b>Slab Exporter</b>	No
<b>Recycler Activity Nonstorage</b>	N	<b>Manifest Broker</b>	N
<b>Public Notes</b>	Contact DTSC for information.	<b>Subpart P Healthcare</b>	N
<b>Subpart P Reverse Distributor</b>	N	<b>Subpart P Withdrawal</b>	N
<b>Location Gis Primary</b>	N	<b>Contact Language</b>	EN
<b>Contact Address</b>	1 NORTH B STREET SUITE 4000, SAN MATEO, CA 94401	<b>Contact Name</b>	VICTOR FERNANDEZ
<b>Naics</b>	LESSORS OF RESIDENTIAL BUILDINGS AND DWELLINGS	<b>Violations</b>	No Violations
<b>Online Data Url</b>	<a href="http://oaspub.epa.gov/enviro/fii_query_dtl.disp_program_facility?pgm_sys_id_in=CAC003251137&amp;pgm_sys_acnm_in=RCRAINFO">http://oaspub.epa.gov/enviro/fii_query_dtl.disp_program_facility?pgm_sys_id_in=CAC003251137&amp;pgm_sys_acnm_in=RCRAINFO</a>		

## Owner and Operator Info

<b>Owner Operator Indicator</b>	CO	<b>Owner Operator Name</b>	LINDEN AVENUE APARTMENTS, LP
<b>Owner Operator Type</b>	O	<b>Phone</b>	650-931-3400 x
<b>Address</b>	1 NORTH B STREET SUITE 4000, SAN MATEO, CA 94401		
<b>Owner Operator Indicator</b>	CP	<b>Owner Operator Name</b>	VICTOR FERNANDEZ
<b>Owner Operator Type</b>	O	<b>Phone</b>	650-931-3400 x
<b>Address</b>	1 NORTH B STREET SUITE 4000, SAN MATEO, CA 94401		

15Q

WILLOW POND APARTMENTS  
825 MARIA LANE, SUNNYVALE, CA  
Type: Small and Large Quantity Generators (GENERATOR)  
Source: US EPA's Resource Conservation and Recovery Act Database

Record ID:  
NARCRA00-CAC003269514

## Record Details

<b>Source Type</b>	Implementer	<b>Receive Date</b>	01/18/2024
<b>Non Notifier</b>	Not a non-notifier	<b>Acknowledge Date</b>	20240118

**Phase-1 Environmental Services**  
5216 Harwood Road - San Jose, CA 95124  
v. 831-422-2290 - f.

Page 60  
6/7/2024  
1001 S Wolfe Rd, Sunnyvale, CA 94086



# MapHazardsPro Radius Search Report

## Surrounding Sites Details

<b>Location Country</b>	US	<b>Contact Phone</b>	650-931-3400 x
<b>Contact Email Address</b>	VFERNANDEZ@PROMETHEUSREG.COM	<b>Fed Waste Generator</b>	Not a Generator
<b>State Waste Generator</b>	Small Quantity Generator	<b>Short Term Generator</b>	No
<b>Importer Activity</b>	No	<b>Transporter</b>	No
<b>Transfer Facility</b>	No	<b>Tsd Activity</b>	No
<b>Recycler Activity</b>	No	<b>Onsite Burner Exemption</b>	No
<b>Furnace Exemption</b>	No	<b>Underground Injection Activity</b>	No
<b>Off Site Receipt</b>	No	<b>Universal Waste Dest Facility</b>	No
<b>Used Oil Transporter</b>	No	<b>Used Oil Transfer Facility</b>	No
<b>Used Oil Processor</b>	No	<b>Used Oil Refiner</b>	No
<b>Used Oil Burner</b>	No	<b>Used Oil Market Burner</b>	No
<b>Used Oil Spec Marketer</b>	No	<b>Subpart K College</b>	No
<b>Subpart K Hospital</b>	No	<b>Subpart K Nonprofit</b>	No
<b>Subpart K Withdrawal</b>	No	<b>Large Quantity Handlers Of Universal Wastes</b>	No
<b>Recognized Trader Importer</b>	No	<b>Recognized Trader Exporter</b>	No
<b>Slab Importer</b>	No	<b>Slab Exporter</b>	No
<b>Recycler Activity Nonstorage</b>	N	<b>Manifest Broker</b>	N
<b>Public Notes</b>	Contact DTSC for information.	<b>Subpart P Healthcare</b>	N
<b>Subpart P Reverse Distributor</b>	N	<b>Subpart P Withdrawal</b>	N
<b>Location Gis Primary</b>	N	<b>Contact Language</b>	EN
<b>Contact Address</b>	1 NORTH B STREET, SUITE 4000, SAN MATEO, CA 94401	<b>Contact Name</b>	VICTOR FERNANDEZ
<b>Naics</b>	ALL OTHER WASTE MANAGEMENT SERVICES	<b>Violations</b>	No Violations
<b>Online Data Url</b>	<a href="http://oaspub.epa.gov/enviro/fii_query_dtl.disp_program_facility?pgm_sys_id_in=CAC003269514&amp;pgm_sys_acnm_in=RCRAINFO">http://oaspub.epa.gov/enviro/fii_query_dtl.disp_program_facility?pgm_sys_id_in=CAC003269514&amp;pgm_sys_acnm_in=RCRAINFO</a>		

## Owner and Operator Info

<b>Owner Operator Indicator</b>	CO	<b>Owner Operator Name</b>	BENTON AND EL CAMINO, LP
<b>Owner Operator Type</b>	O	<b>Phone</b>	650-931-3400 x

# MapHazardsPro Radius Search Report

## Surrounding Sites Details

**Address** 1 NORTH B STREET, SUITE 4000, SAN MATEO, CA 94401

**Owner Operator Indicator** CP

**Owner Operator Name** VICTOR FERNANDEZ

**Owner Operator Type** O

**Phone** 650-931-3400 x

**Address** 1 NORTH B STREET, SUITE 4000, SAN MATEO, CA 94401

# 16

AKBAR ABDOLLAHI  
Records: 16A,16B,

Site ID: 673111974  
Distance: 386 ft, North

# 16A

AKBAR ABDOLLAHI  
963 S WOLFE RD, SUNNYVALE, CA  
Type: Hazardous Waste Information System (HAZNET)  
Source: California DTSC's Hazardous Waste Tracking System's Facilities List

Record ID:  
CAHAZWTS-CAC002760946

## Record Details

**Owner Name** AKBAR ABDOLLAHI

**Owner Phone** 4082021100

**Operator Or Contact Name** AKBAR ABDOLLAHI

**Operator Or Contact Phone** 4082021100

**Status** INACTIVE

**Inactive Date** 5/15/2014 11:37:13 AM

**Record Entered** 2/13/2014 11:37:13 AM

**Last Update** 5/16/2014 3:00:01 AM

**Are California Manifests** Yes

**Transporter Registration** N/A

**Owner Address** 1151 VOLTI LN, LOS ALTOS, CA 94024

**Operator Or Contact Address** 1151 VOLTI LN, LOS ALTOS, CA 94024

**Mailing Address** 1151 VOLTI LN, LOS ALTOS, CA 94024

# 16B

AKBAR ABDOLLAHI  
963 S WOLFE RD, SUNNYVALE, CA  
Type: Hazardous Waste Information System (HAZNET)  
Source: California Department of Toxic Substance Controls's Hazardous Waste Transportation System 1993-2012 Tanner List. Includes Nationally relevant data!

Record ID:  
NAHWTSXX-CAC002760946

## Record Details

**Contact Name** AKBAR ABDOLLAHI

**Contact Phone** 4082021100

**Id Number Type** State provisional or emergency number

**Mailing Address** 1151 VOLTI LN, LOS ALTOS, CA 94024

## Manifest Summary

**Year** 2014

**Manifest Details** 0.0885 tons of Laboratory waste chemicals disposed of by STORAGE, BULKING, AND/OR TRANSFER OFF SITE--NO TREATMENT/RECOVERY (H010-H129) OR

# MapHazardsPro Radius Search Report

## Surrounding Sites Details

(H131-H135)

17

1X CARWASH USA INC.  
Records: 17A,Site ID: 251408976  
Distance: 387 ft, South West

17A

1X CARWASH USA INC.  
815 EL CAMINO, SUNNYVALE, CA  
Type: Hazardous Waste Information System (HAZNET)  
Source: California DTSC's Hazardous Waste Tracking System's Facilities ListRecord ID:  
CAHAZWTS-CAC000169357

## Record Details

Owner Name	CARWASH USA INC.	Operator Or Contact Name	LENA MCCracken, ADMIN V.P.
Operator Or Contact Phone	7145929562	Status	INACTIVE
Inactive Date	10/25/2000	Record Entered	4/25/1989
Last Update	10/25/2000	Transporter Registration	N/A
Owner Address	, ,	Operator Or Contact Address	, ,
Mailing Address	555 WEST BONITA AVE., SAN DIMAS, CA 917730000		

18

LANDMARK APARTMENTS~PEPPERTREE APARTMENT COMPLEX~PEPPERTREE SQUARE LLC~PEPPERTREE SQUARE LLC~PEPPERTREE SQUARE, LLC~PEPPERTREE SQUARE, LLC~SUMMERHILL 925 S. WOLFE ROAD LLC~THE LANDMARK APARTMENTS  
HOMES  
Records:  
18A,18B,18C,18D,18E,18F,18G,18H,18I,18J,18K,18L,18M,18N,18O,18P,18Q,18R,18S,18T,18U,18V,18W,18X,18Y,18Z,18

18A

PEPPERTREE APARTMENT COMPLEX  
925 S WOLFE RD, SUNNYVALE, CA  
Type: Hazardous Waste Information System (HAZNET)  
Source: California DTSC's Hazardous Waste Tracking System's Facilities ListRecord ID:  
CAHAZWTS-CAC001168192

## Record Details

Owner Name	STANDARD ALLIED BUILDING	Owner Phone	6503285050
Operator Or Contact Name	VAL MORGAN/PROJ MGR	Operator Or Contact Phone	6503285050
Status	INACTIVE	Inactive Date	10/25/2000
Record Entered	11/10/1997	Last Update	10/25/2000
Are California Manifests	Yes	Transporter Registration	N/A
Owner Address	4080 CAMPBELL AVE, MENLO PARK, CA 940250000	Operator Or Contact Address	4080 CAMPBELL AVE, MENLO PARK, CA 940250000
Mailing Address	4080 CAMPBELL AVE, MENLO PARK, CA 940250000		

# MapHazardsPro Radius Search Report

## Surrounding Sites Details

18B

THE LANDMARK APARTMENT HOMES  
925 S WOLFE RD, SUNNYVALE, CA  
Type: Hazardous Waste Information System (HAZNET)  
Source: California DTSC's Hazardous Waste Tracking System's Facilities List

Record ID:  
CAHAZWTS-CAC002553950

### Record Details

Owner Name	PACIFIC PROPERTY CO	Owner Phone	6508569800
Operator Or Contact Name	MIKE MULLIGAN	Operator Or Contact Phone	6508569800
Status	INACTIVE	Inactive Date	3/18/2003 10:35:33 AM
Record Entered	7/10/2002 4:23:57 PM	Last Update	7/10/2002 4:23:57 PM
Are California Manifests	Yes	Transporter Registration	N/A
Owner Address	777 CALIFORNIA AVE, PALO ALTO, CA 94304	Operator Or Contact Address	777 CALIFORNIA AVE, PALO ALTO, CA 94304
Mailing Address	777 CALIFORNIA AVE, PALO ALTO, CA 94304		

18C

LANDMARK APARTMENTS  
925 S WOLFE ROAD, SUNNYVALE, CA  
Type: Hazardous Waste Information System (HAZNET)  
Source: California DTSC's Hazardous Waste Tracking System's Facilities List

Record ID:  
CAHAZWTS-CAC002923864

### Record Details

Owner Name	PEPPERTREE SQUARE, LLC.	Owner Phone	4082458392
Operator Or Contact Name	SARAH VILLANUEVA	Operator Or Contact Phone	6502284063
Status	INACTIVE	Inactive Date	11/16/2017 3:00:27 AM
Record Entered	8/16/2017 2:14:22 PM	Last Update	11/9/2018 12:58:57 PM
Are California Manifests	Yes	Transporter Registration	N/A
Owner Address	777 CALIFORNIA AVENUE, PALO ALTO, CA 94304	Operator Or Contact Address	925 S WOLFE ROAD, SUNNYVALE, CA 94086
Mailing Address	925 S WOLFE ROAD, SUNNYVALE, CA 94086		

18D

LANDMARK APARTMENTS  
925 S WOLFE ROAD #72, SUNNYVALE, CA  
Type: Hazardous Waste Information System (HAZNET)  
Source: California DTSC's Hazardous Waste Tracking System's Facilities List

Record ID:  
CAHAZWTS-CAC002954580

### Record Details

Owner Name	SHANNON POMELE	Owner Phone	4082458392
Operator Or Contact Name	SHANON PINOLE	Operator Or Contact Phone	4088901161
Status	INACTIVE	Inactive Date	6/27/2018 3:00:23 AM
Record Entered	3/27/2018 9:09:38 AM	Last Update	6/27/2018 3:00:23 AM



# MapHazardsPro Radius Search Report

## Surrounding Sites Details

<b>Are California Manifests</b>	Yes	<b>Transporter Registration</b>	N/A
<b>Owner Address</b>	925 S WOLFE ROAD #72, SUNNYVALE, CA 95127	<b>Operator Or Contact Address</b>	925 S WOLFE ROAD #72, SUNNYVALE, CA 95127
<b>Mailing Address</b>	925 S WOLFE ROAD #72, SUNNYVALE, CA 95127		

18E

PEPPERTREE SQUARE, LLC.  
925 S WOLFE ROAD, SUNNYVALE, CA  
Type: Hazardous Waste Information System (HAZNET)  
Source: California DTSC's Hazardous Waste Tracking System's Facilities List

Record ID:  
CAHAZWTS-CAC002966455

## Record Details

<b>Owner Name</b>	SHANNON POMELE	<b>Owner Phone</b>	4082458392
<b>Operator Or Contact Name</b>	SHANON PINOLE	<b>Operator Or Contact Phone</b>	4088901161
<b>Status</b>	INACTIVE	<b>Inactive Date</b>	9/13/2018 7:57:24 AM
<b>Record Entered</b>	6/14/2018 7:57:24 AM	<b>Last Update</b>	9/15/2018 3:00:32 AM
<b>Are California Manifests</b>	Yes	<b>Transporter Registration</b>	N/A
<b>Owner Address</b>	777 CALIFORNIA AVENUE, PALO ALTO, CA 94304	<b>Operator Or Contact Address</b>	777 CALIFORNIA AVENUE, PALO ALTO, CA 94304
<b>Mailing Address</b>	777 CALIFORNIA AVENUE, PALO ALTO, CA 94304		

18F

LANDMARK APARTMENTS  
925 S WOLFE ROAD, SUNNYVALE, CA  
Type: Hazardous Waste Information System (HAZNET)  
Source: California DTSC's Hazardous Waste Tracking System's Facilities List

Record ID:  
CAHAZWTS-CAC002984293

## Record Details

<b>Owner Name</b>	PEPPERTREE SQUARE, LLC	<b>Owner Phone</b>	4082458392
<b>Operator Or Contact Name</b>	SHANON POMELE	<b>Operator Or Contact Phone</b>	4082458392
<b>Status</b>	INACTIVE	<b>Inactive Date</b>	1/9/2019 11:24:57 AM
<b>Record Entered</b>	10/10/2018 11:24:57 AM	<b>Last Update</b>	1/10/2019 3:00:29 AM
<b>Transporter Registration</b>	N/A	<b>Owner Address</b>	777 CALIFORNIA AVENUE, PALO ALTO, CA 94304
<b>Operator Or Contact Address</b>	777 CALIFORNIA AVENUE, PALO ALTO, CA 94304	<b>Mailing Address</b>	777 CALIFORNIA AVENUE, PALO ALTO, CA 94304

18G

PEPPERTREE SQUARE, LLC  
925 S WOLFE RD, SUNNYVALE, CA  
Type: Hazardous Waste Information System (HAZNET)  
Source: California DTSC's Hazardous Waste Tracking System's Facilities List

Record ID:  
CAHAZWTS-CAC003035771

## Record Details

<b>Owner Name</b>	PEPPERTREE SQUARE, LLC	<b>Owner Phone</b>	8314281707
-------------------	------------------------	--------------------	------------

**Phase-1 Environmental Services**  
5216 Harwood Road - San Jose, CA 95124  
v. 831-422-2290 - f.

Page 65  
6/7/2024  
1001 S Wolfe Rd, Sunnyvale, CA 94086

# MapHazardsPro Radius Search Report

## Surrounding Sites Details

<b>Operator Or Contact Name</b>	TINO GARCIA	<b>Operator Or Contact Phone</b>	8314281707
<b>Status</b>	INACTIVE	<b>Inactive Date</b>	12/25/2019 4:22:55 PM
<b>Record Entered</b>	9/25/2019 4:22:55 PM	<b>Last Update</b>	12/26/2019 3:00:17 AM
<b>Naics</b>	999999	<b>Transporter Registration</b>	N/A
<b>Owner Address</b>	777 CALIFORNIA AVE, PALO ALTO, CA 943041102	<b>Operator Or Contact Address</b>	925 S WOLFE RD, SUNNYVALE, CA 94086
<b>Mailing Address</b>	925 S WOLFE RD, SUNNYVALE, CA 94086		

18H

LANDMARK APARTMENTS  
925 S WOLFE RD #45 & 46, SUNNYVALE, CA  
Type: Hazardous Waste Information System (HAZNET)  
Source: California DTSC's Hazardous Waste Tracking System's Facilities List

Record ID:  
CAHAZWTS-CAC003050120

## Record Details

<b>Owner Name</b>	HENNA SALEH	<b>Owner Phone</b>	5106765599
<b>Operator Or Contact Name</b>	HENNA SALEH	<b>Operator Or Contact Phone</b>	5106765599
<b>Status</b>	INACTIVE	<b>Inactive Date</b>	4/8/2020 3:40:43 PM
<b>Record Entered</b>	1/8/2020 3:40:43 PM	<b>Last Update</b>	4/9/2020 3:00:17 AM
<b>Naics</b>	813990	<b>Transporter Registration</b>	N/A
<b>Owner Address</b>	925 S WOLFE RD, SUNNYVALE, CA 94086	<b>Operator Or Contact Address</b>	925 S WOLFE RD #45 & 46, SUNNYVALE, CA 94086
<b>Mailing Address</b>	925 S WOLFE RD, SUNNYVALE, CA 94086		

18I

LANDMARK APARTMENTS  
925 S WOLFE RD #63 & 66, SUNNYVALE, CA  
Type: Hazardous Waste Information System (HAZNET)  
Source: California DTSC's Hazardous Waste Tracking System's Facilities List

Record ID:  
CAHAZWTS-CAC003050129

## Record Details

<b>Owner Name</b>	HENNA SALEH	<b>Owner Phone</b>	5106765599
<b>Operator Or Contact Name</b>	HENNA SALEH	<b>Operator Or Contact Phone</b>	5106765599
<b>Status</b>	INACTIVE	<b>Inactive Date</b>	4/8/2020 4:02:37 PM
<b>Record Entered</b>	1/8/2020 4:02:37 PM	<b>Last Update</b>	4/9/2020 3:00:17 AM
<b>Naics</b>	81399	<b>Transporter Registration</b>	N/A
<b>Owner Address</b>	925 S WOLFE RD, SUNNYVALE, CA 94086	<b>Operator Or Contact Address</b>	925 S WOLFE RD #63 & 66, SUNNYVALE, CA 94086
<b>Mailing Address</b>	925 S WOLFE RD, SUNNYVALE, CA 94086		

18J

SUMMERHILL 925 S. WOLFE ROAD LLC  
925 S. WOLFE RD, SUNNYVALE, CA  
Type: Hazardous Waste Information System (HAZNET)  
Source: California DTSC's Hazardous Waste Tracking System's Facilities List

Record ID:  
CAHAZWTS-CAC003091828

# MapHazardsPro Radius Search Report

## Surrounding Sites Details

### Record Details

<b>Owner Name</b>	SAN RAMON	<b>Owner Phone</b>	5102391487
<b>Operator Or Contact Name</b>	RYAN PORTIER	<b>Operator Or Contact Phone</b>	5102391487
<b>Status</b>	INACTIVE	<b>Inactive Date</b>	2/5/2021 1:55:32 PM
<b>Record Entered</b>	11/6/2020 1:55:32 PM	<b>Last Update</b>	8/12/2021 9:27:24 AM
<b>Naics</b>	236118	<b>Transporter Registration</b>	N/A
<b>Owner Address</b>	3000 EXECUTIVE PKWY, SAN RAMON, CA 94583	<b>Operator Or Contact Address</b>	3000 EXECUTIVE PKWY, SAN RAMON, CA 94583
<b>Mailing Address</b>	3000 EXECUTIVE PKWY, SAN RAMON, CA 945830000		

18K

PEPPERTREE SQUARE, LLC.  
925 S WOLFE ROAD, SUNNYVALE, CA  
Type: Small and Large Quantity Generators (GENERATOR)  
Source: Federal EPA's eManifest database

Record ID:  
NAEMANIF-CAC002966455

### Record Details

Number Of Manifests In 2018 1

### Federal Yearly Manifest Totals

<b>Number Of Line Items</b>	1	<b>Year</b>	2018
<b>Federal Waste Code</b>	Not Identified	<b>Non Acute Quantity</b>	12190.483
<b>Acute Quantity</b>	0	<b>Waste Description</b>	Not Identified

### State Yearly Manifest Totals

<b>Number Of Line Items</b>	1	<b>Year</b>	2018
<b>State Waste Code</b>	151	<b>Non Acute Quantity</b>	12190.483
<b>Acute Quantity</b>	0	<b>Waste Description</b>	Asbestos-containing waste

18L

LANDMARK APARTMENTS  
925 S WOLFE ROAD, SUNNYVALE, CA  
Type: Small and Large Quantity Generators (GENERATOR)  
Source: Federal EPA's eManifest database

Record ID:  
NAEMANIF-CAC002984293

### Record Details

Number Of Manifests In 2018 3

# MapHazardsPro Radius Search Report

## Surrounding Sites Details

### Federal Yearly Manifest Totals

Number Of Line Items	3	Year	2018
Federal Waste Code	Not Identified	Non Acute Quantity	16761.9142
Acute Quantity	0	Waste Description	Not Identified

### State Yearly Manifest Totals

Number Of Line Items	3	Year	2018
State Waste Code	151	Non Acute Quantity	16761.9142
Acute Quantity	0	Waste Description	Asbestos-containing waste

18M

PEPPERTREE SQUARE, LLC  
925 S WOLFE RD, SUNNYVALE, CA  
Type: Small and Large Quantity Generators (GENERATOR)  
Source: Federal EPA's eManifest database

Record ID:  
NAEMANIF-CAC003035771

### Record Details

Number Of Manifests In 2019	1
-----------------------------	---

### Federal Yearly Manifest Totals

Number Of Line Items	1	Year	2019
Federal Waste Code	Not Identified	Non Acute Quantity	761.9052
Acute Quantity	0	Waste Description	Not Identified

### State Yearly Manifest Totals

Number Of Line Items	1	Year	2019
State Waste Code	151	Non Acute Quantity	761.9052
Acute Quantity	0	Waste Description	Asbestos-containing waste

18N

LANDMARK APARTMENTS  
925 S WOLFE RD #63 & 66, SUNNYVALE, CA  
Type: Small and Large Quantity Generators (GENERATOR)  
Source: Federal EPA's eManifest database

Record ID:  
NAEMANIF-CAC003050129

### Record Details

Number Of Manifests In 2020	1
-----------------------------	---



# MapHazardsPro Radius Search Report

## Surrounding Sites Details

### Federal Yearly Manifest Totals

Number Of Line Items	1	Year	2020
Federal Waste Code	Not Identified	Non Acute Quantity	761.9052
Acute Quantity	0	Waste Description	Not Identified

### State Yearly Manifest Totals

Number Of Line Items	1	Year	2020
State Waste Code	151	Non Acute Quantity	761.9052
Acute Quantity	0	Waste Description	Asbestos-containing waste

180

SUMMERHILL 925 S. WOLFE ROAD LLC  
925 S. WOLFE RD, SUNNYVALE, CA  
Type: Small and Large Quantity Generators (GENERATOR)  
Source: Federal EPA's eManifest database

Record ID:  
NAEMANIF-CAC003091828

### Record Details

Number Of Manifests In 2020	2
-----------------------------	---

### Federal Yearly Manifest Totals

Number Of Line Items	2	Year	2020
Federal Waste Code	Not Identified	Non Acute Quantity	99047.675
Acute Quantity	0	Waste Description	Not Identified

### State Yearly Manifest Totals

Number Of Line Items	2	Year	2020
State Waste Code	151	Non Acute Quantity	99047.675
Acute Quantity	0	Waste Description	Asbestos-containing waste

18P

PEPPERTREE APARTMENT COMPLEX  
925 S WOLFE RD, SUNNYVALE, CA  
Type: Hazardous Waste Information System (HAZNET)  
Source: California Department of Toxic Substance Controls's Hazardous Waste Transportation System 1993-2012 Tanner List. Includes Nationally relevant data!

Record ID:  
NAHWTSXX-CAC001168192

### Record Details

Contact Name	STANDARD ALLIED BUILDING	Contact Phone	6503285050
--------------	--------------------------	---------------	------------

**Phase-1 Environmental Services**  
5216 Harwood Road - San Jose, CA 95124  
v. 831-422-2290 - f.

Page 69  
6/7/2024  
1001 S Wolfe Rd, Sunnyvale, CA 94086

# MapHazardsPro Radius Search Report

## Surrounding Sites Details

<b>Id Number Type</b>	State provisional or emergency number	<b>Mailing Address</b>	4080 CAMPBELL AVE, MENLO PARK, CA 940250000
-----------------------	---------------------------------------	------------------------	---

## Manifest Summary

<b>Year</b>	1997	<b>Manifest Details</b>	1.6013 tons of Asbestos containing waste disposed of by Disposal, landfill`
-------------	------	-------------------------	---

18Q

THE LANDMARK APARTMENT HOMES  
925 S WOLFE RD, SUNNYVALE, CA  
Type: Hazardous Waste Information System (HAZNET)  
Source: California Department of Toxic Substance Controls's Hazardous Waste Transportation System 1993-2012 Tanner List. Includes Nationally relevant data!

Record ID:  
NAHWTSXX-CAC002553950

## Record Details

<b>Contact Name</b>	MIKE MULLIGAN	<b>Contact Phone</b>	6508569800
<b>Id Number Type</b>	State provisional or emergency number	<b>Mailing Address</b>	777 CALIFORNIA AVE, PALO ALTO, CA 94304

## Manifest Summary

<b>Year</b>	2002	<b>Manifest Details</b>	19.38 tons of Asbestos containing waste disposed of by Disposal, landfill`
-------------	------	-------------------------	--

18R

LANDMARK APARTMENTS  
925 S WOLFE ROAD, SUNNYVALE, CA  
Type: Hazardous Waste Information System (HAZNET)  
Source: California Department of Toxic Substance Controls's Hazardous Waste Transportation System 1993-2012 Tanner List. Includes Nationally relevant data!

Record ID:  
NAHWTSXX-CAC002923864

## Record Details

<b>Contact Name</b>	SELENA GILLETTE	<b>Contact Phone</b>	4089303680
<b>Id Number Type</b>	State provisional or emergency number	<b>Mailing Address</b>	925 S WOLFE ROAD, SUNNYVALE, CA 94086

## Manifest Summary

<b>Year</b>	2017	<b>Manifest Details</b>	0.23 tons of Asbestos containing waste disposed of by LANDFILL OR SURFACE IMPOUNDMENT THAT WILL BE CLOSED AS LANDFILL( TO INCLUDE ON-SITE TREATMENT AND/OR STABILIZATION)`
-------------	------	-------------------------	--

# MapHazardsPro Radius Search Report

## Surrounding Sites Details

18S

LANDMARK APARTMENTS  
925 S WOLFE ROAD #72, SUNNYVALE, CA  
Type: Hazardous Waste Information System (HAZNET)  
Source: California Department of Toxic Substance Controls's Hazardous Waste Transportation System 1993-2012 Tanner List. Includes Nationally relevant data!

Record ID:  
NAHWTSXX-CAC002954580

### Record Details

<b>Contact Name</b>	SHANON PINOLE	<b>Id Number Type</b>	State provisional or emergency number
<b>Mailing Address</b>	925 S WOLFE ROAD #72, SUNNYVALE, CA 95127		

### Manifest Summary

<b>Year</b>	2018	<b>Manifest Details</b>	0.23000 tons of Asbestos containing waste disposed of by LANDFILL OR SURFACE IMPOUNDMENT THAT WILL BE CLOSED AS LANDFILL( TO INCLUDE ON-SITE TREATMENT AND/OR STABILIZATION)``
-------------	------	-------------------------	--

18T

PEPPERTREE SQUARE LLC.  
925 S WOLFE ROAD, SUNNYVALE, CA  
Type: Hazardous Waste Information System (HAZNET)  
Source: California Department of Toxic Substance Controls's Hazardous Waste Transportation System 1993-2012 Tanner List. Includes Nationally relevant data!

Record ID:  
NAHWTSXX-CAC002966455

### Record Details

<b>Contact Name</b>	SHANON PINOLE	<b>Id Number Type</b>	State provisional or emergency number
<b>Mailing Address</b>	777 CALIFORNIA AVENUE, PALO ALTO, CA 94304		

### Manifest Summary

<b>Year</b>	2018	<b>Manifest Details</b>	5.06000 tons of Asbestos containing waste disposed of by LANDFILL OR SURFACE IMPOUNDMENT THAT WILL BE CLOSED AS LANDFILL( TO INCLUDE ON-SITE TREATMENT AND/OR STABILIZATION)``
-------------	------	-------------------------	--

18U

LANDMARK APARTMENTS  
925 S WOLFE ROAD, SUNNYVALE, CA  
Type: Hazardous Waste Information System (HAZNET)  
Source: California Department of Toxic Substance Controls's Hazardous Waste Transportation System 1993-2012 Tanner List. Includes Nationally relevant data!

Record ID:  
NAHWTSXX-CAC002984293

### Record Details

# MapHazardsPro Radius Search Report

## Surrounding Sites Details

<b>Contact Name</b>	SHANON POMELE	<b>Id Number Type</b>	State provisional or emergency number
<b>Mailing Address</b>	777 CALIFORNIA AVENUE, PALO ALTO, CA 94304		

## Manifest Summary

<b>Year</b>	2018	<b>Manifest Details</b>	5.06000 tons of Asbestos containing waste disposed of by LANDFILL OR SURFACE IMPOUNDMENT THAT WILL BE CLOSED AS LANDFILL( TO INCLUDE ON-SITE TREATMENT AND/OR STABILIZATION)``
-------------	------	-------------------------	--

18V

PEPPERTREE SQUARE LLC  
925 S WOLFE RD, SUNNYVALE, CA  
Type: Hazardous Waste Information System (HAZNET)  
Source: California Department of Toxic Substance Controls's Hazardous Waste Transportation System 1993-2012 Tanner List. Includes Nationally relevant data!

Record ID:  
NAHWTSXX-CAC003035771

## Record Details

<b>Contact Name</b>	TINO GARCIA	<b>Contact Phone</b>	8314281707
<b>Id Number Type</b>	State provisional or emergency number	<b>Mailing Address</b>	925 S WOLFE RD, SUNNYVALE, CA 94086

## Manifest Summary

<b>Year</b>	2019	<b>Manifest Details</b>	0.23000 tons of Asbestos containing waste disposed of by LANDFILL OR SURFACE IMPOUNDMENT THAT WILL BE CLOSED AS LANDFILL( TO INCLUDE ON-SITE TREATMENT AND/OR STABILIZATION)``
-------------	------	-------------------------	--

18W

PEPPERTREE SQUARE, LLC.  
925 S WOLFE ROAD, SUNNYVALE, CA  
Type: Small and Large Quantity Generators (GENERATOR)  
Source: US EPA's Resource Conservation and Recovery Act Database

Record ID:  
NARCRA00-CAC002966455

## Record Details

<b>Source Type</b>	Implementer	<b>Receive Date</b>	06/14/2018
<b>Non Notifier</b>	Not a non-notifier	<b>Acknowledge Date</b>	20180614
<b>Location Country</b>	US	<b>Contact Phone</b>	408-890-1161 x
<b>Contact Email Address</b>	KARINA.OCHOA@ATIRESTORATION.COM	<b>Fed Waste Generator</b>	Not a Generator
<b>State Waste Generator</b>	Small Quantity Generator	<b>Short Term Generator</b>	No
<b>Importer Activity</b>	No	<b>Mixed Waste Generator</b>	No



# MapHazardsPro Radius Search Report

## Surrounding Sites Details

<b>Transporter</b>	No	<b>Transfer Facility</b>	No
<b>Tsd Activity</b>	No	<b>Recycler Activity</b>	No
<b>Onsite Burner Exemption</b>	No	<b>Furnace Exemption</b>	No
<b>Underground Injection Activity</b>	No	<b>Off Site Receipt</b>	No
<b>Universal Waste Dest Facility</b>	Yes	<b>Used Oil Transporter</b>	No
<b>Used Oil Transfer Facility</b>	No	<b>Used Oil Processor</b>	No
<b>Used Oil Refiner</b>	No	<b>Used Oil Burner</b>	No
<b>Used Oil Market Burner</b>	No	<b>Used Oil Spec Marketer</b>	No
<b>Subpart K College</b>	No	<b>Subpart K Hospital</b>	No
<b>Subpart K Nonprofit</b>	No	<b>Subpart K Withdrawal</b>	No
<b>Large Quantity Handlers Of Universal Wastes</b>	No	<b>Recognized Trader Importer</b>	No
<b>Recognized Trader Exporter</b>	No	<b>Slab Importer</b>	No
<b>Slab Exporter</b>	No	<b>Public Notes</b>	Contact DTSC for information.
<b>Subpart P Healthcare</b>	N	<b>Subpart P Reverse Distributor</b>	N
<b>Location Latitude</b>	37.358064	<b>Location Longitude</b>	-122.014196
<b>Location Gis Primary</b>	N	<b>Location Gis Origin</b>	AG
<b>Contact Language</b>	EN	<b>Contact Address</b>	777 CALIFORNIA AVENUE, PALO ALTO, CA 94304
<b>Contact Name</b>	SHANON PINOLE	<b>Naics</b>	ALL OTHER WASTE MANAGEMENT SERVICES
<b>Violations</b>	No Violations	<b>Online Data Url</b>	<a href="http://oaspub.epa.gov/enviro/fii_query_dtl.disp_program_facility?pgm_sys_id_in=CAC002966455&amp;pgm_sys_acrnm_in=RCRAINFO">http://oaspub.epa.gov/enviro/fii_query_dtl.disp_program_facility?pgm_sys_id_in=CAC002966455&amp;pgm_sys_acrnm_in=RCRAINFO</a>

## Owner and Operator Info

<b>Owner Operator Indicator</b>	CO	<b>Owner Operator Name</b>	SHANNON POMELE
<b>Owner Operator Type</b>	O	<b>Phone</b>	408-245-8392 x

# MapHazardsPro Radius Search Report

## Surrounding Sites Details

<b>Address</b>	777 CALIFORNIA AVENUE, PALO ALTO, CA 94304		
<b>Owner Operator Indicator</b>	CP	<b>Owner Operator Name</b>	SHANON PINOLE
<b>Owner Operator Type</b>	O	<b>Phone</b>	408-890-1161 x
<b>Address</b>	777 CALIFORNIA AVENUE, PALO ALTO, CA 94304		

18X

LANDMARK APARTMENTS  
925 S WOLFE ROAD, SUNNYVALE, CA  
Type: Small and Large Quantity Generators (GENERATOR)  
Source: US EPA's Resource Conservation and Recovery Act Database

Record ID:  
NARCRA00-CAC002984293

## Record Details

<b>Source Type</b>	Implementer	<b>Receive Date</b>	10/10/2018
<b>Non Notifier</b>	Not a non-notifier	<b>Acknowledge Date</b>	20181010
<b>Location Country</b>	US	<b>Contact Phone</b>	408-245-8392 x
<b>Contact Email Address</b>	KARINA.OCHOA@ATIRESTORATION.COM	<b>Fed Waste Generator</b>	Not a Generator
<b>State Waste Generator</b>	Small Quantity Generator	<b>Short Term Generator</b>	No
<b>Importer Activity</b>	No	<b>Mixed Waste Generator</b>	No
<b>Transporter</b>	No	<b>Transfer Facility</b>	No
<b>Tsd Activity</b>	No	<b>Recycler Activity</b>	No
<b>Onsite Burner Exemption</b>	No	<b>Furnace Exemption</b>	No
<b>Underground Injection Activity</b>	No	<b>Off Site Receipt</b>	No
<b>Universal Waste Dest Facility</b>	Yes	<b>Used Oil Transporter</b>	No
<b>Used Oil Transfer Facility</b>	No	<b>Used Oil Processor</b>	No
<b>Used Oil Refiner</b>	No	<b>Used Oil Burner</b>	No
<b>Used Oil Market Burner</b>	No	<b>Used Oil Spec Marketer</b>	No
<b>Subpart K College</b>	No	<b>Subpart K Hospital</b>	No
<b>Subpart K Nonprofit</b>	No	<b>Subpart K Withdrawal</b>	No

# MapHazardsPro Radius Search Report

## Surrounding Sites Details

<b>Large Quantity Handlers Of Universal Wastes</b>	No	<b>Recognized Trader Importer</b>	No
<b>Recognized Trader Exporter</b>	No	<b>Slab Importer</b>	No
<b>Slab Exporter</b>	No	<b>Public Notes</b>	Contact DTSC for information.
<b>Subpart P Healthcare</b>	N	<b>Subpart P Reverse Distributor</b>	N
<b>Location Latitude</b>	37.358064	<b>Location Longitude</b>	-122.014196
<b>Location Gis Primary</b>	N	<b>Location Gis Origin</b>	AG
<b>Contact Language</b>	EN	<b>Contact Address</b>	777 CALIFORNIA AVENUE, PALO ALTO, CA 94304
<b>Contact Name</b>	SHANON POMELE	<b>Naics</b>	ALL OTHER WASTE MANAGEMENT SERVICES
<b>Violations</b>	No Violations	<b>Online Data Url</b>	<a href="http://oaspub.epa.gov/enviro/fii_query_dtl.disp_program_facility?pgm_sys_id_in=CAC002984293&amp;pgm_sys_acrnm_in=RCRAINFO">http://oaspub.epa.gov/enviro/fii_query_dtl.disp_program_facility?pgm_sys_id_in=CAC002984293&amp;pgm_sys_acrnm_in=RCRAINFO</a>

## Owner and Operator Info

<b>Owner Operator Indicator</b>	CO	<b>Owner Operator Name</b>	PEPPERTREE SQUARE, LLC
<b>Owner Operator Type</b>	O	<b>Phone</b>	408-245-8392 x
<b>Address</b>	777 CALIFORNIA AVENUE, PALO ALTO, CA 94304		
<b>Owner Operator Indicator</b>	CP	<b>Owner Operator Name</b>	SHANON POMELE
<b>Owner Operator Type</b>	O	<b>Phone</b>	408-245-8392 x
<b>Address</b>	777 CALIFORNIA AVENUE, PALO ALTO, CA 94304		

18Y

PEPPERTREE SQUARE, LLC  
925 S WOLFE RD, SUNNYVALE, CA  
Type: Small and Large Quantity Generators (GENERATOR)  
Source: US EPA's Resource Conservation and Recovery Act Database

Record ID:  
NARCRA00-CAC003035771

## Record Details

<b>Source Type</b>	Implementer	<b>Receive Date</b>	09/25/2019
<b>Non Notifier</b>	Not a non-notifier	<b>Acknowledge Date</b>	20190925
<b>Location Country</b>	US	<b>Contact Phone</b>	831-428-1707 x

**Phase-1 Environmental Services**  
5216 Harwood Road - San Jose, CA 95124  
v. 831-422-2290 - f.

Page 75  
6/7/2024  
1001 S Wolfe Rd, Sunnyvale, CA 94086

# MapHazardsPro Radius Search Report

## Surrounding Sites Details

<b>Contact Email Address</b>	LANDMARK_CA_APTS@PINNACLELIVING.COM	<b>Fed Waste Generator</b>	Not a Generator
<b>State Waste Generator</b>	Small Quantity Generator	<b>Short Term Generator</b>	No
<b>Importer Activity</b>	No	<b>Transporter</b>	No
<b>Transfer Facility</b>	No	<b>Tsd Activity</b>	No
<b>Recycler Activity</b>	No	<b>Onsite Burner Exemption</b>	No
<b>Furnace Exemption</b>	No	<b>Underground Injection Activity</b>	No
<b>Off Site Receipt</b>	No	<b>Universal Waste Dest Facility</b>	No
<b>Used Oil Transporter</b>	No	<b>Used Oil Transfer Facility</b>	No
<b>Used Oil Processor</b>	No	<b>Used Oil Refiner</b>	No
<b>Used Oil Burner</b>	No	<b>Used Oil Market Burner</b>	No
<b>Used Oil Spec Marketer</b>	No	<b>Subpart K College</b>	No
<b>Subpart K Hospital</b>	No	<b>Subpart K Nonprofit</b>	No
<b>Subpart K Withdrawal</b>	No	<b>Large Quantity Handlers Of Universal Wastes</b>	No
<b>Recognized Trader Importer</b>	No	<b>Recognized Trader Exporter</b>	No
<b>Slab Importer</b>	No	<b>Slab Exporter</b>	No
<b>Public Notes</b>	Contact DTSC for information.	<b>Subpart P Healthcare</b>	N
<b>Subpart P Reverse Distributor</b>	N	<b>Location Gis Primary</b>	N
<b>Contact Language</b>	EN	<b>Contact Address</b>	925 S WOLFE RD, SUNNYVALE, CA 94086
<b>Contact Name</b>	TINO GARCIA	<b>Naics</b>	ALL OTHER WASTE MANAGEMENT SERVICES
<b>Violations</b>	No Violations	<b>Online Data Url</b>	<a href="http://oaspub.epa.gov/enviro/fii_query_dtl.disp_program_facility?pgm_sys_id_in=CAC003035771&amp;pgm_sys_acrnm_in=RCRAINFO">http://oaspub.epa.gov/enviro/fii_query_dtl.disp_program_facility?pgm_sys_id_in=CAC003035771&amp;pgm_sys_acrnm_in=RCRAINFO</a>

## Owner and Operator Info

**Phase-1 Environmental Services**  
5216 Harwood Road - San Jose, CA 95124  
v. 831-422-2290 - f.

Page 76  
6/7/2024  
1001 S Wolfe Rd, Sunnyvale, CA 94086



# MapHazardsPro Radius Search Report

## Surrounding Sites Details

<b>Owner Operator Indicator</b>	CO	<b>Owner Operator Name</b>	PEPPERTREE SQUARE, LLC
<b>Owner Operator Type</b>	O	<b>Phone</b>	831-428-1707 x
<b>Address</b>	777 CALIFORNIA AVE, PALO ALTO, CA 94304-1102		

<b>Owner Operator Indicator</b>	CP	<b>Owner Operator Name</b>	TINO GARCIA
<b>Owner Operator Type</b>	O	<b>Phone</b>	831-428-1707 x
<b>Address</b>	925 S WOLFE RD, SUNNYVALE, CA 94086		

18Z

LANDMARK APARTMENTS  
925 S WOLFE RD #45 & 46, SUNNYVALE, CA  
Type: Small and Large Quantity Generators (GENERATOR)  
Source: US EPA's Resource Conservation and Recovery Act Database

Record ID:  
NARCRA00-CAC003050120

## Record Details

<b>Source Type</b>	Implementer	<b>Receive Date</b>	01/08/2020
<b>Non Notifier</b>	Not a non-notifier	<b>Acknowledge Date</b>	20200108
<b>Location Country</b>	US	<b>Contact Phone</b>	510-676-5599 x
<b>Contact Email Address</b>	LANDMARKCAMGR@PINNACLELIVING.COM	<b>Fed Waste Generator</b>	Not a Generator
<b>State Waste Generator</b>	Small Quantity Generator	<b>Short Term Generator</b>	No
<b>Importer Activity</b>	No	<b>Transporter</b>	No
<b>Transfer Facility</b>	No	<b>Tsd Activity</b>	No
<b>Recycler Activity</b>	No	<b>Onsite Burner Exemption</b>	No
<b>Furnace Exemption</b>	No	<b>Underground Injection Activity</b>	No
<b>Off Site Receipt</b>	No	<b>Universal Waste Dest Facility</b>	No
<b>Used Oil Transporter</b>	No	<b>Used Oil Transfer Facility</b>	No
<b>Used Oil Processor</b>	No	<b>Used Oil Refiner</b>	No
<b>Used Oil Burner</b>	No	<b>Used Oil Market Burner</b>	No
<b>Used Oil Spec Marketer</b>	No	<b>Subpart K College</b>	No

# MapHazardsPro Radius Search Report

## Surrounding Sites Details

<b>Subpart K Hospital</b>	No	<b>Subpart K Nonprofit</b>	No
<b>Subpart K Withdrawal</b>	No	<b>Large Quantity Handlers Of Universal Wastes</b>	No
<b>Recognized Trader Importer</b>	No	<b>Recognized Trader Exporter</b>	No
<b>Slab Importer</b>	No	<b>Slab Exporter</b>	No
<b>Public Notes</b>	Contact DTSC for information.	<b>Subpart P Healthcare</b>	N
<b>Subpart P Reverse Distributor</b>	N	<b>Location Gis Primary</b>	N
<b>Contact Language</b>	EN	<b>Contact Address</b>	925 S WOLFE RD #45 & 46, SUNNYVALE, CA 94086
<b>Contact Name</b>	HENNA SALEH	<b>Naics</b>	OTHER SIMILAR ORGANIZATIONS (EXCEPT BUSINESS, PROFESSIONAL, LABOR, AND POLITICAL ORGANIZATIONS)
<b>Violations</b>	No Violations	<b>Online Data Url</b>	<a href="http://oaspub.epa.gov/enviro/fii_query_dtl.disp_program_facility?pgm_sys_id_in=CAC003050120&amp;pgm_sys_acrnm_in=RCRAINFO">http://oaspub.epa.gov/enviro/fii_query_dtl.disp_program_facility?pgm_sys_id_in=CAC003050120&amp;pgm_sys_acrnm_in=RCRAINFO</a>

## Owner and Operator Info

<b>Owner Operator Indicator</b>	CO	<b>Owner Operator Name</b>	HENNA SALEH
<b>Owner Operator Type</b>	O	<b>Phone</b>	510-676-5599 x
<b>Address</b>	925 S WOLFE RD, SUNNYVALE, CA 94086		
<b>Owner Operator Indicator</b>	CP	<b>Owner Operator Name</b>	HENNA SALEH
<b>Owner Operator Type</b>	O	<b>Phone</b>	510-676-5599 x
<b>Address</b>	925 S WOLFE RD #45 & 46, SUNNYVALE, CA 94086		

18AA

LANDMARK APARTMENTS  
925 S WOLFE RD #63 & 66, SUNNYVALE, CA  
Type: Small and Large Quantity Generators (GENERATOR)  
Source: US EPA's Resource Conservation and Recovery Act Database

Record ID:  
NARCRA00-CAC003050129

## Record Details

<b>Source Type</b>	Implementer	<b>Receive Date</b>	01/08/2020
<b>Non Notifier</b>	Not a non-notifier	<b>Acknowledge Date</b>	20200108
<b>Location Country</b>	US	<b>Contact Phone</b>	510-676-5599 x
<b>Contact</b>	LANDMARKCAMGR@PINNACLELIVING.COM	<b>Fed Waste</b>	Not a Generator

**Phase-1 Environmental Services**  
5216 Harwood Road - San Jose, CA 95124  
v. 831-422-2290 - f.

Page 78  
6/7/2024  
1001 S Wolfe Rd, Sunnyvale, CA 94086

# MapHazardsPro Radius Search Report

## Surrounding Sites Details

<b>Email Address</b>		<b>Generator</b>	
<b>State Waste Generator</b>	Small Quantity Generator	<b>Short Term Generator</b>	No
<b>Importer Activity</b>	No	<b>Transporter</b>	No
<b>Transfer Facility</b>	No	<b>Tsd Activity</b>	No
<b>Recycler Activity</b>	No	<b>Onsite Burner Exemption</b>	No
<b>Furnace Exemption</b>	No	<b>Underground Injection Activity</b>	No
<b>Off Site Receipt</b>	No	<b>Universal Waste Dest Facility</b>	No
<b>Used Oil Transporter</b>	No	<b>Used Oil Transfer Facility</b>	No
<b>Used Oil Processor</b>	No	<b>Used Oil Refiner</b>	No
<b>Used Oil Burner</b>	No	<b>Used Oil Market Burner</b>	No
<b>Used Oil Spec Marketer</b>	No	<b>Subpart K College</b>	No
<b>Subpart K Hospital</b>	No	<b>Subpart K Nonprofit</b>	No
<b>Subpart K Withdrawal</b>	No	<b>Large Quantity Handlers Of Universal Wastes</b>	No
<b>Recognized Trader Importer</b>	No	<b>Recognized Trader Exporter</b>	No
<b>Slab Importer</b>	No	<b>Slab Exporter</b>	No
<b>Public Notes</b>	Contact DTSC for information.	<b>Subpart P Healthcare</b>	N
<b>Subpart P Reverse Distributor</b>	N	<b>Location Gis Primary</b>	N
<b>Contact Language</b>	EN	<b>Contact Address</b>	925 S WOLFE RD #63 & 66, SUNNYVALE, CA 94086
<b>Contact Name</b>	HENNA SALEH	<b>Naics</b>	OTHER SIMILAR ORGANIZATIONS (EXCEPT BUSINESS, PROFESSIONAL, LABOR, AND POLITICAL ORGANIZATIONS)
<b>Violations</b>	No Violations	<b>Online Data Url</b>	<a href="http://oaspub.epa.gov/enviro/fii_query_dtl.disp_program_facility?pgm_sys_id_in=CAC003050129&amp;pgm_sys_acrnm_in=RCRAINFO">http://oaspub.epa.gov/enviro/fii_query_dtl.disp_program_facility?pgm_sys_id_in=CAC003050129&amp;pgm_sys_acrnm_in=RCRAINFO</a>

## Owner and Operator Info

<b>Owner Operator</b>	CO	<b>Owner Operator</b>	HENNA SALEH
-----------------------	----	-----------------------	-------------

# MapHazardsPro Radius Search Report

## Surrounding Sites Details

<b>Indicator</b>		<b>Name</b>	
<b>Owner Operator Type</b>	O	<b>Phone</b>	510-676-5599 x
<b>Address</b>	925 S WOLFE RD, SUNNYVALE, CA 94086		
<b>Owner Operator Indicator</b>	CP	<b>Owner Operator Name</b>	HENNA SALEH
<b>Owner Operator Type</b>	O	<b>Phone</b>	510-676-5599 x
<b>Address</b>	925 S WOLFE RD #63 & 66, SUNNYVALE, CA 94086		

18AB

SUMMERHILL 925 S. WOLFE ROAD LLC  
925 S. WOLFE RD, SUNNYVALE, CA  
Type: Small and Large Quantity Generators (GENERATOR)  
Source: US EPA's Resource Conservation and Recovery Act Database

Record ID:  
NARCRA00-CAC003091828

## Record Details

<b>Source Type</b>	Implementer	<b>Receive Date</b>	11/06/2020
<b>Non Notifier</b>	Not a non-notifier	<b>Acknowledge Date</b>	20201106
<b>Location Country</b>	US	<b>Contact Phone</b>	510-239-1487 x
<b>Contact Email Address</b>	RPORTIER@SHHOMES.COM	<b>Fed Waste Generator</b>	Not a Generator
<b>State Waste Generator</b>	Small Quantity Generator	<b>Short Term Generator</b>	No
<b>Importer Activity</b>	No	<b>Transporter</b>	No
<b>Transfer Facility</b>	No	<b>Tsd Activity</b>	No
<b>Recycler Activity</b>	No	<b>Onsite Burner Exemption</b>	No
<b>Furnace Exemption</b>	No	<b>Underground Injection Activity</b>	No
<b>Off Site Receipt</b>	No	<b>Universal Waste Dest Facility</b>	No
<b>Used Oil Transporter</b>	No	<b>Used Oil Transfer Facility</b>	No
<b>Used Oil Processor</b>	No	<b>Used Oil Refiner</b>	No
<b>Used Oil Burner</b>	No	<b>Used Oil Market Burner</b>	No
<b>Used Oil Spec Marketer</b>	No	<b>Subpart K College</b>	No
<b>Subpart K Hospital</b>	No	<b>Subpart K Nonprofit</b>	No
<b>Subpart K Withdrawal</b>	No	<b>Large Quantity Handlers Of Universal</b>	No



# MapHazardsPro Radius Search Report

## Surrounding Sites Details

<b>Recognized Trader Importer</b>	No	<b>Wastes Recognized Trader Exporter</b>	No
<b>Slab Importer</b>	No	<b>Slab Exporter</b>	No
<b>Public Notes</b>	Contact DTSC for information.	<b>Subpart P Healthcare</b>	N
<b>Subpart P Reverse Distributor</b>	N	<b>Location Gis Primary</b>	N
<b>Contact Language</b>	EN	<b>Contact Address</b>	3000 EXECUTIVE PKWY SUITE 400, SAN RAMON, CA 94583
<b>Contact Name</b>	RYAN PORTIER	<b>Naics</b>	RESIDENTIAL REMODELERS
<b>Violations</b>	No Violations	<b>Online Data Url</b>	<a href="http://oaspub.epa.gov/enviro/fii_query_dtl.disp_program_facility?pgm_sys_id_in=CAC003091828&amp;pgm_sys_acrnm_in=RCRAINFO">http://oaspub.epa.gov/enviro/fii_query_dtl.disp_program_facility?pgm_sys_id_in=CAC003091828&amp;pgm_sys_acrnm_in=RCRAINFO</a>

## Owner and Operator Info

<b>Owner Operator Indicator</b>	CO	<b>Owner Operator Name</b>	SAN RAMON
<b>Owner Operator Type</b>	O	<b>Phone</b>	510-239-1487 x
<b>Address</b>	3000 EXECUTIVE PKWY SUITE 400, SAN RAMON, CA 94583		
<b>Owner Operator Indicator</b>	CP	<b>Owner Operator Name</b>	RYAN PORTIER
<b>Owner Operator Type</b>	O	<b>Phone</b>	510-239-1487 x
<b>Address</b>	3000 EXECUTIVE PKWY SUITE 400, SAN RAMON, CA 94583		

19

LINDEN ARMS APARTMENT  
Records: 19A,19B,Site ID: -1118900850  
Distance: 570 ft, North West

19A

LINDEN ARMS APARTMENT  
940 LINDEN AVE, SUNNYVALE, CA  
Type: Hazardous Waste Information System (HAZNET)  
Source: California DTSC's Hazardous Waste Tracking System's Facilities ListRecord ID:  
CAHAZWTS-CAC001182904

## Record Details

<b>Owner Name</b>	BARBARA EPIS	<b>Owner Phone</b>	4087372642
<b>Operator Or Contact Name</b>	HEGA BURDETT/MGR	<b>Operator Or Contact Phone</b>	4087372642
<b>Status</b>	INACTIVE	<b>Inactive Date</b>	6/11/2001
<b>Record Entered</b>	6/19/2000	<b>Last Update</b>	6/11/2001
<b>Are California Manifests</b>	Yes	<b>Transporter Registration</b>	N/A
<b>Owner Address</b>	940 LINDEN AVE, SUNNYVALE, CA	<b>Operator Or</b>	940 LINDEN AVE, SUNNYVALE, CA

**Phase-1 Environmental Services**  
5216 Harwood Road - San Jose, CA 95124  
v. 831-422-2290 - f.Page 81  
6/7/2024  
1001 S Wolfe Rd, Sunnyvale, CA 94086

# MapHazardsPro Radius Search Report

## Surrounding Sites Details

**Mailing Address** 940860000  
940 LINDEN AVE, SUNNYVALE, CA  
940860000

**Contact Address** 940860000

**19B**

LINDEN ARMS APARTMENT  
940 LINDEN AVE, SUNNYVALE, CA  
Type: Hazardous Waste Information System (HAZNET)  
Source: California Department of Toxic Substance Controls's Hazardous Waste Transportation System 1993-2012 Tanner List. Includes Nationally relevant data!

Record ID:  
NAHWTSXX-CAC001182904

## Record Details

**Contact Name** HEGA BURDETT/MGR  
**Id Number Type** State provisional or emergency number

**Contact Phone** 4087372642  
**Mailing Address** 940 LINDEN AVE, SUNNYVALE, CA  
940860000

## Manifest Summary

**Year** 2000

**Manifest Details** 5.89 tons of Asbestos containing waste disposed of by Disposal, landfill

**20**

HOWARD & HEDY CHAN  
Records: 20A,20B,

Site ID: 889637052  
Distance: 594 ft, East

**20A**

HOWARD & HEDY CHAN  
983 PONDEROSA AVE APT A, SUNNYVALE, CA  
Type: Hazardous Waste Information System (HAZNET)  
Source: California DTSC's Hazardous Waste Tracking System's Facilities List

Record ID:  
CAHAZWTS-CAC002763570

## Record Details

**Owner Name** HOWARD & HEDY CHAN  
**Operator Or Contact Name** HOWARD & HEDY CHAN  
**Status** INACTIVE  
**Record Entered** 3/10/2014 11:49:13 AM  
**Are California Manifests** Yes  
**Owner Address** 5901 W WALBROOK DR, SAN JOSE, CA  
951294774  
**Mailing Address** 5901 W WALBROOK DR, SAN JOSE, CA  
951294774

**Owner Phone** 4084461205  
**Operator Or Contact Phone** 4084461205  
**Inactive Date** 6/9/2014 11:49:13 AM  
**Last Update** 6/10/2014 3:00:02 AM  
**Transporter Registration** N/A  
**Operator Or Contact Address** 5901 W WALBROOK DR, SAN JOSE, CA  
951294774

# MapHazardsPro Radius Search Report

## Surrounding Sites Details

20B

HOWARD & HEDY CHAN  
983 PONDEROSA AVE APT A, SUNNYVALE, CA  
Type: Hazardous Waste Information System (HAZNET)  
Source: California Department of Toxic Substance Controls's Hazardous Waste Transportation System 1993-2012 Tanner List. Includes Nationally relevant data!

Record ID:  
NAHWTSXX-CAC002763570

### Record Details

<b>Contact Name</b>	HOWARD & HEDY CHAN	<b>Contact Phone</b>	4084461205
<b>Id Number Type</b>	State provisional or emergency number	<b>Mailing Address</b>	5901 W WALBROOK DR, SAN JOSE, CA 951294774

### Manifest Summary

<b>Year</b>	2014	<b>Manifest Details</b>	0.4 tons of Asbestos containing waste disposed of by LANDFILL OR SURFACE IMPOUNDMENT THAT WILL BE CLOSED AS LANDFILL( TO INCLUDE ON-SITE TREATMENT AND/OR STABILIZATION)``
-------------	------	-------------------------	--

21

SUMMERWINDS NURSERY  
Records: 21A,

Site ID: -1360911716  
Distance: 600 ft, South

21A

SUMMERWINDS NURSERY  
861 E EL CAMINO, SUNNYVALE, CA  
Type: Hazardous Waste Information System (HAZNET)  
Source: California DTSC's Hazardous Waste Tracking System's Facilities List

Record ID:  
CAHAZWTS-CAC002628359

### Record Details

<b>Owner Name</b>	SUMMERWINDS NURSERY	<b>Owner Phone</b>	4082454532
<b>Operator Or Contact Name</b>	RICHARD LINDGREN	<b>Operator Or Contact Phone</b>	4082454532
<b>Status</b>	INACTIVE	<b>Inactive Date</b>	9/22/2008 2:30:55 PM
<b>Record Entered</b>	3/25/2008 2:30:55 PM	<b>Last Update</b>	10/21/2008 4:50:19 PM
<b>Transporter Registration</b>	N/A	<b>Owner Address</b>	861 E EL CAMINO, SUNNYVALE, CA 94087
<b>Operator Or Contact Address</b>	861 E EL CAMINO, SUNNYVALE, CA 94087	<b>Mailing Address</b>	861 E EL CAMINO, SUNNYVALE, CA 94087

22

LING CHEN  
Records: 22A,

Site ID: -1366471254  
Distance: 628 ft, North East

# MapHazardsPro Radius Search Report

## Surrounding Sites Details

22A

LING CHEN  
979 PONDEROSA AVE, SUNNYVALE, CA  
Type: Hazardous Waste Information System (HAZNET)  
Source: California DTSC's Hazardous Waste Tracking System's Facilities List

Record ID:  
CAHAZWTS-CAC002915359

### Record Details

<b>Owner Name</b>	LING CHEN	<b>Owner Phone</b>	4085071522
<b>Operator Or Contact Name</b>	LING CHEN	<b>Operator Or Contact Phone</b>	4085071522
<b>Status</b>	INACTIVE	<b>Inactive Date</b>	9/20/2017 3:00:21 AM
<b>Record Entered</b>	6/20/2017 10:09:30 AM	<b>Last Update</b>	9/20/2017 3:00:21 AM
<b>Transporter Registration</b>	N/A	<b>Owner Address</b>	979 PONDEROSA AVE, SUNNYVALE, CA 94086
<b>Operator Or Contact Address</b>	979 PONDEROSA AVE, SUNNYVALE, CA 94086	<b>Mailing Address</b>	979 PONDEROSA AVE, SUNNYVALE, CA 94086

23

WESTERN DENTAL SERVICES INC  
Records: 23A,23B,

Site ID: -1730635361  
Distance: 633 ft, West

23A

WESTERN DENTAL SERVICES INC  
787 E EL CAMINO REAL, SUNNYVALE, CA  
Type: Hazardous Waste Information System (HAZNET)  
Source: California DTSC's Hazardous Waste Tracking System's Facilities List

Record ID:  
CAHAZWTS-CAL000444995

### Record Details

<b>Owner Name</b>	WESTERN DENTAL SERVICES, INC.	<b>Owner Phone</b>	7145713368
<b>Operator Or Contact Name</b>	DAVID CHAN	<b>Operator Or Contact Phone</b>	7145713182
<b>Status</b>	ACTIVE	<b>Record Entered</b>	4/5/2019 2:35:19 PM
<b>Last Update</b>	9/5/2023 7:49:41 AM	<b>Naics</b>	621210
<b>Transporter Registration</b>	N/A	<b>Owner Address</b>	530 S.MAIN ST., ORANGE, CA 92868
<b>Operator Or Contact Address</b>	530 S. MAIN STREET, ORANGE, CA 92868	<b>Mailing Address</b>	530 S.MAIN ST., ORANGE, CA 92868

23B

WESTERN DENTAL SERVICES INC  
787 E EL CAMINO REAL, SUNNYVALE, CA  
Type: Treatment, Storage and Disposal Sites (TSD)  
Source: US EPA's Resource Conservation and Recovery Act Database

Record ID:  
NARCRATS-CAL000444995

### Record Details

<b>Source Type</b>	Implementer	<b>Receive Date</b>	04/05/2019
<b>Non Notifier</b>	Not a non-notifier	<b>Acknowledge Date</b>	20190405



# MapHazardsPro Radius Search Report

## Surrounding Sites Details

<b>Location Country</b>	US	<b>Contact Phone</b>	714-571-3623 x
<b>Contact Fax</b>	714-571-3599	<b>Contact Email Address</b>	DLONGWORTH@WESTERNDENTAL.COM
<b>Fed Waste Generator</b>	Not a Generator	<b>State Waste Generator</b>	Small Quantity Generator
<b>Short Term Generator</b>	No	<b>Importer Activity</b>	No
<b>Mixed Waste Generator</b>	No	<b>Transporter</b>	No
<b>Transfer Facility</b>	No	<b>Tsd Activity</b>	Yes
<b>Recycler Activity</b>	Yes	<b>Onsite Burner Exemption</b>	No
<b>Furnace Exemption</b>	No	<b>Underground Injection Activity</b>	No
<b>Off Site Receipt</b>	No	<b>Universal Waste Dest Facility</b>	Yes
<b>Used Oil Transporter</b>	No	<b>Used Oil Transfer Facility</b>	No
<b>Used Oil Processor</b>	No	<b>Used Oil Refiner</b>	No
<b>Used Oil Burner</b>	No	<b>Used Oil Market Burner</b>	No
<b>Used Oil Spec Marketer</b>	No	<b>Subpart K College</b>	No
<b>Subpart K Hospital</b>	No	<b>Subpart K Nonprofit</b>	No
<b>Subpart K Withdrawal</b>	No	<b>Large Quantity Handlers Of Universal Wastes</b>	No
<b>Recognized Trader Importer</b>	No	<b>Recognized Trader Exporter</b>	No
<b>Slab Importer</b>	No	<b>Slab Exporter</b>	No
<b>Public Notes</b>	Contact DTSC for information.	<b>Subpart P Healthcare</b>	N
<b>Subpart P Reverse Distributor</b>	N	<b>Location Latitude</b>	37:356903
<b>Location Longitude</b>	-122.01737	<b>Location Gis Primary</b>	N
<b>Location Gis Origin</b>	AG	<b>Contact Language</b>	EN
<b>Contact</b>	530 S MAIN ST, ORANGE, CA 92868	<b>Contact</b>	DORI LONGWORTH

# MapHazardsPro Radius Search Report

## Surrounding Sites Details

Address	Name	Violations
<b>Naics</b> OFFICES OF DENTISTS		No Violations
<b>Online Data Url</b> <a href="http://oaspub.epa.gov/enviro/fii_query_dtl_disp_program_facility?pgm_sys_id_in=CAL000444995&amp;pgm_sys_acrnm_in=RCRAINFO">http://oaspub.epa.gov/enviro/fii_query_dtl_disp_program_facility?pgm_sys_id_in=CAL000444995&amp;pgm_sys_acrnm_in=RCRAINFO</a>		

## Owner and Operator Info

<b>Owner Operator Indicator</b>	CO	<b>Owner Operator Name</b>	WESTERN DENTAL SERVICES INC
<b>Owner Operator Type</b>	O	<b>Phone</b>	714-571-3502 x
<b>Address</b>	530 S MAIN ST, ORANGE, CA 92868		
<b>Owner Operator Indicator</b>	CP	<b>Owner Operator Name</b>	DORI LONGWORTH
<b>Owner Operator Type</b>	O	<b>Phone</b>	714-571-3623 x
<b>Address</b>	530 S MAIN ST, ORANGE, CA 92868		

24

Hacienda Center  
Records: 24A,24B,Site ID: -146290185  
Distance: 673 ft, West

24A

Hacienda Center  
793 East El Camino Real, SUNNYVALE, CA  
Type: Contaminated Sites List (CSL)  
Source: California State Water Resources Control Board's Geotracker Cleanup  
Program SitesRecord ID:  
CACSLIS-T10000017338

## Record Details

<b>Epa Region</b>	9	<b>Case Type</b>	Cleanup Program Site
<b>Status</b>	Open - Site Assessment	<b>Status Date</b>	9/1/2021 12:00:00 AM
<b>Cuf Case</b>	NO	<b>Lead Agency</b>	SANTA CLARA COUNTY LOP
<b>Local Agency</b>	SANTA CLARA COUNTY LOP	<b>Loc Case Number</b>	2021-24s
<b>File Location</b>	All Files are on GeoTracker or in the Local Agency Database	<b>Potential Contaminants Of Concern</b>	Tetrachloroethylene (PCE)
<b>Potential Media Of Concern</b>	Soil Vapor, Under Investigation	<b>Begin Date</b>	8/13/2021 12:00:00 AM
<b>Calenvirocreen3 Score</b>	36-40%	<b>Calenvirocreen4 Score</b>	25-30%
<b>Military Dod Site</b>	No	<b>Rwqcb Region</b>	SAN FRANCISCO BAY RWQCB (REGION 2)
<b>Estimated Status</b>	Case is Open		

## Site Status History

<b>Status</b>	Open - Case Begin Date	<b>Status Date</b>	8/13/2021 12:00:00 AM
---------------	------------------------	--------------------	-----------------------

# MapHazardsPro Radius Search Report

## Surrounding Sites Details

<b>Status</b>	Open - Site Assessment	<b>Status Date</b>	9/1/2021 12:00:00 AM
---------------	------------------------	--------------------	----------------------

## Site Regulatory Activities

<b>Action Type</b>	ENFORCEMENT	<b>Date</b>	8/13/2021 12:00:00 AM
<b>Action</b>	Letter - Notice		
<b>Action Type</b>	ENFORCEMENT	<b>Date</b>	9/1/2021 12:00:00 AM
<b>Action</b>	Cost Recovery Agreement / N. of Reimbursement		
<b>Action Type</b>	ENFORCEMENT	<b>Date</b>	9/1/2021 12:00:00 AM
<b>Action</b>	Staff Letter		
<b>Action Type</b>	ENFORCEMENT	<b>Date</b>	1/11/2022 12:00:00 AM
<b>Action</b>	Staff Letter		
<b>Action Type</b>	ENFORCEMENT	<b>Date</b>	4/1/2022 12:00:00 AM
<b>Action</b>	Email Correspondence		
<b>Action Type</b>	ENFORCEMENT	<b>Date</b>	5/31/2022 12:00:00 AM
<b>Action</b>	Staff Letter		
<b>Action Type</b>	ENFORCEMENT	<b>Date</b>	10/18/2022 12:00:00 AM
<b>Action</b>	Staff Letter		
<b>Action Type</b>	ENFORCEMENT	<b>Date</b>	12/16/2022 12:00:00 AM
<b>Action</b>	Email Correspondence		
<b>Action Type</b>	ENFORCEMENT	<b>Date</b>	2/16/2023 12:00:00 AM
<b>Action</b>	Staff Letter		
<b>Action Type</b>	ENFORCEMENT	<b>Date</b>	3/17/2023 12:00:00 AM
<b>Action</b>	Email Correspondence		
<b>Action Type</b>	ENFORCEMENT	<b>Date</b>	8/2/2023 12:00:00 AM
<b>Action</b>	Staff Letter		
<b>Action Type</b>	ENFORCEMENT	<b>Date</b>	2/14/2024 12:00:00 AM
<b>Action</b>	Staff Letter		

24B

Hacienda Center  
793 EAST EL CAMINO REAL, SUNNYVALE, CA  
Type: Contaminated Sites List (CSL)  
Source: California EPA Site Portal

Record ID:  
CAREGCSL-914289

## Record Details

**Phase-1 Environmental Services**  
5216 Harwood Road - San Jose, CA 95124  
v. 831-422-2290 - f.

Page 87  
6/7/2024  
1001 S Wolfe Rd, Sunnyvale, CA 94086

# MapHazardsPro Radius Search Report

## Surrounding Sites Details

Facility Program Cleanup Program Site

**25**

Safeway 1439~SAFEWAY 1439~SAFEWAY STORE #1439  
Records: 25A,25B,

Site ID: -534316790  
Distance: 685 ft, West

**25A**

Safeway 1439  
785 E El Camino Real, SUNNYVALE, CA  
Type: Hazardous Materials Storage and Incident Records (HAZMAT)  
Source: California EPA's CUPA facilities database

Record ID:  
CACUPAHM-10156817

## Record Details

<b>Phone</b>	925-467-3000	<b>Operator Name</b>	Safeway, Inc.
<b>Operator Phone</b>	925-467-3000	<b>Owner Name</b>	Safeway, Inc.
<b>Owner Phone</b>	925-467-3000	<b>Owner Country</b>	United States
<b>E Contact Name</b>	Ron Lee	<b>E Contact Phone</b>	925-469-7513
<b>E Contact Mailing Address</b>	5918 Stoneridge Mall Rd.	<b>E Contact Country</b>	United States
<b>Primary Regulator</b>	Sunnyvale Department of Public Safety	<b>Hazardous Materials Business Plan Facility</b>	Yes
<b>Accidental Release Prevention Facility</b>	No	<b>Ust Facility</b>	No
<b>Aboveground Storage Tank</b>	No	<b>Hazardous Waste Generator</b>	Yes
<b>Recycler</b>	No	<b>Household Hazardous Waste Collection</b>	No
<b>Onsite Hazardous Waste Treatment</b>	No	<b>Mailing Address</b>	PO Box 29096, MS 6516, Phoenix, AZ 85038
<b>Owner Address</b>	5918 Stoneridge Mall Rd., Pleasanton, CA 94588	<b>E Contact Address</b>	ron.lee4@safeway.com, Pleasanton, CA 94588

**25B**

Safeway 1439  
785 E EL CAMINO REAL, SUNNYVALE, CA  
Type: Hazardous Materials Storage and Incident Records (HAZMAT)  
Source: California EPA Site Portal

Record ID:  
CAREGHAZ-149984

## Record Details

<b>Ei Id</b>	10156817	<b>Facility Program</b>	Chemical Storage Facilities
--------------	----------	-------------------------	-----------------------------

## Violations

<b>Violation Date</b>	11/28/2018 12:00:00 AM	<b>Citation</b>	22 CCR 12 66262.40(a) - California Code of Regulations, Title 22, Chapter 12, Section(s) 66262.40(a)
<b>Violation Description</b>	Failure to keep a copy of each properly signed manifest for at least three years from the date	<b>Violation Notes</b>	Returned to compliance on 12/10/2018. Manifest not available for review

### Phase-1 Environmental Services

5216 Harwood Road - San Jose, CA 95124  
v. 831-422-2290 - f.

Page 88  
6/7/2024  
1001 S Wolfe Rd, Sunnyvale, CA 94086



# MapHazardsPro Radius Search Report

## Surrounding Sites Details

	the waste was accepted by the initial transporter. The manifest signed at the time the waste was accepted for transport shall be kept until receiving a signed copy from the designated facility which received the waste.		
<b>Violation Division</b>	Sunnyvale Department of Public Safety	<b>Violation Program</b>	HW
<b>Violation Source</b>	CERS		
<b>Violation Date</b>	10/8/2014 12:00:00 AM	<b>Citation</b>	HSC 6.95 25507 - California Health and Safety Code, Chapter 6.95, Section(s) 25507
<b>Violation Description</b>	Failure to adequately establish and implement a business plan when storing/handling a hazardous material at or above reportable quantities.	<b>Violation Notes</b>	Returned to compliance on 11/24/2014.
<b>Violation Division</b>	Sunnyvale Department of Public Safety	<b>Violation Program</b>	HMRRP
<b>Violation Source</b>	CERS		
<b>Violation Date</b>	12/7/2023 12:00:00 AM	<b>Citation</b>	HSC 6.95 25508(a)(3) - California Health and Safety Code, Chapter 6.95, Section(s) 25508(a)(3)
<b>Violation Description</b>	Failure to complete and electronically submit hazardous material inventory information for all reportable hazardous materials on site at or above reportable quantities.	<b>Violation Notes</b>	Facility has (4) cylinders of propane on the outside rear of the building and has removed carbon dioxide for beverages in the deli. Electronically submit complete and accurate chemical inventory information for all hazardous materials on site at or above reportable quantities.
<b>Violation Division</b>	Sunnyvale Department of Public Safety	<b>Violation Program</b>	HMRRP
<b>Violation Source</b>	CERS		
<b>Violation Date</b>	11/23/2021 12:00:00 AM	<b>Citation</b>	22 CCR 15 66265.174 - California Code of Regulations, Title 22, Chapter 15, Section(s) 66265.174
<b>Violation Description</b>	Failure to inspect weekly areas where hazardous waste containers are stored. The owner or operator must look for leaking containers and for deterioration of containers caused by corrosion or other factors.	<b>Violation Notes</b>	Returned to compliance on 11/23/2021. Failure to inspect weekly areas where hazardous waste containers are stored. The owner or operator must look for leaking containers and for deterioration of containers caused by corrosion or other factors.
<b>Violation Division</b>	Sunnyvale Department of Public Safety	<b>Violation Program</b>	HWLQG
<b>Violation Source</b>	CERS		
<b>Violation Date</b>	11/22/2019 12:00:00 AM	<b>Citation</b>	40 CFR 1 265.174 - U.S. Code of Federal Regulations, Title 40, Chapter 1, Section(s) 265.174
<b>Violation Description</b>	Failure to inspect hazardous waste storage areas at least weekly and look for leaking and deteriorating containers.	<b>Violation Notes</b>	Returned to compliance on 12/05/2019. Failure to inspect hazardous waste storage areas at least weekly and look for leaking and deteriorating containers on the waste storage area.
<b>Violation Division</b>	Sunnyvale Department of Public Safety	<b>Violation Program</b>	HW
<b>Violation Source</b>	CERS		
<b>Violation Date</b>	11/23/2021 12:00:00 AM	<b>Citation</b>	22 CCR 12 66262.42 - California Code of Regulations, Title 22, Chapter 12, Section(s) 66262.42

# MapHazardsPro Radius Search Report

## Surrounding Sites Details

<b>Violation Description</b>	Failure to complete the Uniform Hazardous Waste Manifest exception requirements.	<b>Violation Notes</b>	Returned to compliance on 11/23/2021. The generator failed to determine the status of a uniform hazardous waste manifested shipment within 35 days from the date the waste was shipped.
<b>Violation Division</b>	Sunnyvale Department of Public Safety	<b>Violation Program</b>	HWLQG
<b>Violation Source</b>	CERS		
<b>Violation Date</b>	10/8/2014 12:00:00 AM	<b>Citation</b>	22 CCR 12 66262.42 - California Code of Regulations, Title 22, Chapter 12, Section(s) 66262.42
<b>Violation Description</b>	Failure to complete the uniform hazardous waste manifest exception requirements.	<b>Violation Notes</b>	Returned to compliance on 11/24/2014.
<b>Violation Division</b>	Sunnyvale Department of Public Safety	<b>Violation Program</b>	HW
<b>Violation Source</b>	CERS		
<b>Violation Date</b>	10/25/2016 12:00:00 AM	<b>Citation</b>	19 CCR 6.95 25508(a)(1) - California Code of Regulations, Title 19, Chapter 6.95, Section(s) 25508(a)(1)
<b>Violation Description</b>	Failure to complete and electronically submit the Business Activities Page and/or Business Owner Operator Identification Page.	<b>Violation Notes</b>	Returned to compliance on 02/03/2017. Contacts change in April
<b>Violation Division</b>	Sunnyvale Department of Public Safety	<b>Violation Program</b>	HMRRP
<b>Violation Source</b>	CERS		
<b>Violation Date</b>	11/28/2018 12:00:00 AM	<b>Citation</b>	40 CFR 1 265.174 - U.S. Code of Federal Regulations, Title 40, Chapter 1, Section(s) 265.174
<b>Violation Description</b>	Failure to inspect hazardous waste storage areas at least weekly and look for leaking and deteriorating containers.	<b>Violation Division</b>	Sunnyvale Department of Public Safety
<b>Violation Program</b>	HW	<b>Violation Source</b>	CERS
<b>Violation Date</b>	12/7/2023 12:00:00 AM	<b>Citation</b>	22 CCR 12 66262.40(a) - California Code of Regulations, Title 22, Chapter 12, Section(s) 66262.40(a)
<b>Violation Description</b>	Failure to keep a copy of each properly signed manifest for at least three years from the date the waste was accepted by the initial transporter. The manifest signed at the time the waste was accepted for transport shall be kept until receiving a signed copy from the designated facility which received the waste.	<b>Violation Division</b>	Sunnyvale Department of Public Safety
<b>Violation Program</b>	HWLQG	<b>Violation Source</b>	CERS
<b>Violation Date</b>	10/31/2017 12:00:00 AM	<b>Citation</b>	40 CFR 1 265.174 - U.S. Code of Federal Regulations, Title 40, Chapter 1, Section(s) 265.174
<b>Violation Description</b>	Failure to inspect hazardous waste storage areas at least weekly and look for leaking and deteriorating containers.	<b>Violation Division</b>	Sunnyvale Department of Public Safety
<b>Violation Program</b>	HW	<b>Violation Source</b>	CERS
<b>Violation Date</b>	11/22/2019 12:00:00 AM	<b>Citation</b>	HSC 6.5 25123.3(h)(2) - California Health

# MapHazardsPro Radius Search Report

## Surrounding Sites Details

<b>Violation Description</b>	Failure to determine the status of any hazardous waste if a signed copy of the manifest isn't received within 35 days of the date the waste was accepted by the initial transporter and/or to submit an Exception Report to DTSC if a signed copy of the manifest isn't received within 60 days of the date the waste was accepted by the initial transporter.	<b>Violation Notes</b>	and Safety Code, Chapter 6.5, Section(s) 25123.3(h)(2) Returned to compliance on 12/05/2019. The generator failed to determine the status of a uniform hazardous waste manifested shipment within 35 days from the date the waste was shipped.
<b>Violation Division</b>	Sunnyvale Department of Public Safety	<b>Violation Program</b>	HW
<b>Violation Source</b>	CERS		
<b>Violation Date</b>	11/6/2020 12:00:00 AM	<b>Citation</b>	HSC 6.5 25123.3(h)(2) - California Health and Safety Code, Chapter 6.5, Section(s) 25123.3(h)(2)
<b>Violation Description</b>	Failure to determine the status of any hazardous waste if a signed copy of the manifest isn't received within 35 days of the date the waste was accepted by the initial transporter and/or to submit an Exception Report to DTSC if a signed copy of the manifest isn't received within 60 days of the date the waste was accepted by the initial transporter.	<b>Violation Division</b>	Sunnyvale Department of Public Safety
<b>Violation Program</b>	HW	<b>Violation Source</b>	CERS

26

1X TONI DITOMMASO~DITOMMASO PROPERTY~PVGP SECOND EL CAMINO LP  
Records: 26A,Site ID: 1269591261  
Distance: 700 ft, South West

26A

DITOMMASO PROPERTY  
840 EL CAMINO REAL E, SUNNYVALE, CA  
Type: Leaking Underground Storage Tanks (LUST)  
Source: California State Water Resources Control Board's Geotracker Leaking Underground Storage Tank listRecord ID:  
CALUSTCA-T0608500519

## Record Details

<b>Epa Region</b>	9	<b>Coordinate Source</b>	Google Geocode
<b>Case Type</b>	LUST Cleanup Site	<b>Status</b>	Completed - Case Closed
<b>Status Date</b>	9/15/1989 12:00:00 AM	<b>Cuf Case</b>	NO
<b>Lead Agency</b>	SAN FRANCISCO BAY RWQCB (REGION 2)	<b>Local Agency</b>	SANTA CLARA COUNTY LOP
<b>Potential Contaminants Of Concern</b>	Gasoline	<b>Potential Media Of Concern</b>	Under Investigation
<b>Begin Date</b>	10/17/1986 12:00:00 AM	<b>Leak Reported Date</b>	10/17/1986 0:00
<b>How Discovered</b>	Tank Closure	<b>Discharge Source</b>	Tank
<b>Discharge Cause</b>	Physc / Mech Damage	<b>No Further Action Date</b>	9/15/1989 12:00:00 AM
<b>Calenviroscreen3 Score</b>	36-40%	<b>Calenviroscreen4 Score</b>	15-20%

# MapHazardsPro Radius Search Report

## Surrounding Sites Details

<b>Military Dod Site</b>	No	<b>Rwqcb Region</b>	SAN FRANCISCO BAY RWQCB (REGION 2)
<b>Estimated Status</b>	Closed case or No Further Action		

## Site Status History

<b>Status</b>	Open - Case Begin Date	<b>Status Date</b>	10/17/1986 12:00:00 AM
<b>Status</b>	Completed - Case Closed	<b>Status Date</b>	9/15/1989 12:00:00 AM

## Site Regulatory Activities

<b>Action Type</b>	Other	<b>Date</b>	10/17/1986 12:00:00 AM
<b>Action</b>	Leak Discovery		
<b>Action Type</b>	Other	<b>Date</b>	10/17/1986 12:00:00 AM
<b>Action</b>	Leak Stopped		
<b>Action Type</b>	Other	<b>Date</b>	10/17/1986 12:00:00 AM
<b>Action</b>	Leak Reported		

27

Hacienda Cleaners  
Records: 27A,Site ID: -1136477124  
Distance: 746 ft, West

27A

Hacienda Cleaners  
793 E El Camino Real, SUNNYVALE, CA  
Type: Hazardous Materials Storage and Incident Records (HAZMAT)  
Source: California EPA's CUPA facilities databaseRecord ID:  
CACUPAHM-10449670

## Record Details

<b>Phone</b>	(408) 739-1691	<b>Operator Name</b>	Yon Soon Yang
<b>Operator Phone</b>	(408) 568-4326	<b>Owner Name</b>	Yon Soon Yang
<b>Owner Phone</b>	(408) 568-4326	<b>Owner Country</b>	United States
<b>E Contact Name</b>	Yon Soon Yang	<b>E Contact Phone</b>	(408) 568-4326
<b>E Contact Mailing Address</b>	793 E El Camino Real	<b>E Contact Country</b>	United States
<b>Primary Regulator</b>	Sunnyvale Department of Public Safety	<b>Hazardous Materials Business Plan Facility</b>	Yes
<b>Accidental Release Prevention Facility</b>	No	<b>Ust Facility</b>	No
<b>Aboveground Storage Tank</b>	No	<b>Hazardous Waste Generator</b>	Yes
<b>Recycler</b>	No	<b>Household Hazardous Waste Collection</b>	No
<b>Onsite Hazardous Waste Treatment</b>	No	<b>Mailing Address</b>	793 E. El Camino Real, Sunnyvale, CA 94087



# MapHazardsPro Radius Search Report

## Surrounding Sites Details

**Owner Address** 793 E El Camino Real, Sunnyvale, CA 94087 **E Contact Address** dyang701@gmail.com, Sunnyvale, CA 94087

28

Sunnyvale Chrysler/Plymouth  
Records: 28A,28B,

Site ID: -1025921273  
Distance: 778 ft, West

28A

Sunnyvale Chrysler/Plymouth  
776 E El Camino Real, SUNNYVALE, CA  
Type: Leaking Underground Storage Tanks (LUST)  
Source: California State Water Resources Control Board's Geotracker Leaking  
Underground Storage Tank list

Record ID:  
CALUSTCA-T0608501385

## Record Details

<b>Epa Region</b>	9	<b>Coordinate Source</b>	Google Map Move
<b>Case Type</b>	LUST Cleanup Site	<b>Status</b>	Completed - Case Closed
<b>Status Date</b>	6/16/1992 12:00:00 AM	<b>Cuf Case</b>	NO
<b>Lead Agency</b>	SANTA CLARA COUNTY LOP	<b>Local Agency</b>	SANTA CLARA COUNTY LOP
<b>File Location</b>	All Files are on GeoTracker or in the Local Agency Database	<b>Potential Contaminants Of Concern</b>	Gasoline
<b>Potential Media Of Concern</b>	Soil	<b>Begin Date</b>	2/13/1987 12:00:00 AM
<b>Leak Reported Date</b>	2/13/1987 0:00	<b>No Further Action Date</b>	6/16/1992 12:00:00 AM
<b>Calenviroscreen3 Score</b>	26-30%	<b>Calenviroscreen4 Score</b>	15-20%
<b>Military Dod Site</b>	No	<b>Rwqcb Region</b>	SAN FRANCISCO BAY RWQCB (REGION 2)
<b>Estimated Status</b>	Closed case or No Further Action		

## Site Status History

<b>Status</b>	Open - Case Begin Date	<b>Status Date</b>	2/13/1987 12:00:00 AM
<b>Status</b>	Open - Site Assessment	<b>Status Date</b>	8/25/1989 12:00:00 AM
<b>Status</b>	Completed - Case Closed	<b>Status Date</b>	6/16/1992 12:00:00 AM

## Site Regulatory Activities

<b>Action Type</b>	RESPONSE	<b>Date</b>	10/11/1984 12:00:00 AM
<b>Action</b>	Other Report / Document		
<b>Action Type</b>	Other	<b>Date</b>	2/13/1987 12:00:00 AM
<b>Action</b>	Leak Reported		
<b>Action Type</b>	ENFORCEMENT	<b>Date</b>	8/30/1989 12:00:00 AM

# MapHazardsPro Radius Search Report

## Surrounding Sites Details

<b>Action</b>	Notice of Responsibility - #39622		
<b>Action Type</b>	ENFORCEMENT	<b>Date</b>	6/16/1992 12:00:00 AM
<b>Action</b>	Closure/No Further Action Letter		

28B

Sunnyvale Chrysler/Plymouth  
776 E EL CAMINO REAL, SUNNYVALE, CA  
Type: Leaking Underground Storage Tanks (LUST)  
Source: California EPA Site Portal

Record ID:  
CAREGLST-878015

## Record Details

<b>Facility Program</b>	Leaking Underground Storage Tank Cleanup Site		
-------------------------	---	--	--

29

Panda Express #1483  
Records: 29A,

Site ID: 484066117  
Distance: 897 ft, West

29A

Panda Express #1483  
798 E EL CAMINO REAL, SUNNYVALE, CA  
Type: Hazardous Materials Storage and Incident Records (HAZMAT)  
Source: California EPA Site Portal

Record ID:  
CAREGHAZ-55276

## Record Details

<b>Ei Id</b>	10600117	<b>Facility Program</b>	Chemical Storage Facilities
--------------	----------	-------------------------	-----------------------------

## Violations

<b>Violation Date</b>	1/30/2015 12:00:00 AM	<b>Citation</b>	HSC 6.95 25508(d) - California Health and Safety Code, Chapter 6.95, Section(s) 25508(d)
<b>Violation Description</b>	Failure to complete and/or electronically submit a business plan when storing/handling a hazardous material at or above reportable quantities.	<b>Violation Notes</b>	Returned to compliance on 03/31/2015.
<b>Violation Division</b>	Sunnyvale Department of Public Safety	<b>Violation Program</b>	HMRRP
<b>Violation Source</b>	CERS		
<b>Violation Date</b>	1/29/2021 12:00:00 AM	<b>Citation</b>	HSC 6.95 25508.2 - California Health and Safety Code, Chapter 6.95, Section(s) 25508.2
<b>Violation Description</b>	Failure to annually review and electronically certify that the business plan is complete and accurate on or before the annual due date.	<b>Violation Notes</b>	Returned to compliance on 06/24/2021. The business failed to electronically submit and certify that the business plan is complete, accurate, and in compliance with EPCRA on or before the required due date.
<b>Violation Division</b>	Sunnyvale Department of Public Safety	<b>Violation Program</b>	HMRRP
<b>Violation Source</b>	CERS		

### Phase-1 Environmental Services

5216 Harwood Road - San Jose, CA 95124  
v. 831-422-2290 - f.

# MapHazardsPro Radius Search Report

## Surrounding Sites Details

<b>Violation Date</b>	6/22/2021 12:00:00 AM	<b>Citation</b>	HSC 6.95 25508.2 - California Health and Safety Code, Chapter 6.95, Section(s) 25508.2
<b>Violation Description</b>	Failure to annually review and electronically certify that the business plan is complete and accurate on or before the annual due date.	<b>Violation Division</b>	Sunnyvale Department of Public Safety
<b>Violation Program</b>	HMRRP	<b>Violation Source</b>	CERS

30

Sunnyvale,City - Sunken Garden  
Records: 30A,30B,Site ID: 861355988  
Distance: 899 ft, East

30A

Sunnyvale,City - Sunken Garden  
1010 S Wolfe Rd, SUNNYVALE, CA  
Type: Leaking Underground Storage Tanks (LUST)  
Source: California State Water Resources Control Board's Geotracker Leaking Underground Storage Tank listRecord ID:  
CALUSTCA-T0608501383

## Record Details

<b>Epa Region</b>	9	<b>Coordinate Source</b>	Google Map Move
<b>Case Type</b>	LUST Cleanup Site	<b>Status</b>	Completed - Case Closed
<b>Status Date</b>	1/23/1991 12:00:00 AM	<b>Cuf Case</b>	NO
<b>Lead Agency</b>	SANTA CLARA COUNTY LOP	<b>Local Agency</b>	SANTA CLARA COUNTY LOP
<b>File Location</b>	All Files are on GeoTracker or in the Local Agency Database	<b>Potential Contaminants Of Concern</b>	Gasoline
<b>Potential Media Of Concern</b>	Other Groundwater (uses other than drinking water)	<b>Begin Date</b>	1/13/1988 12:00:00 AM
<b>Leak Reported Date</b>	1/13/1988 0:00	<b>No Further Action Date</b>	1/23/1991 12:00:00 AM
<b>Calenviroscreen3 Score</b>	36-40%	<b>Calenviroscreen4 Score</b>	20-25%
<b>Military Dod Site</b>	No	<b>Rwqcb Region</b>	SAN FRANCISCO BAY RWQCB (REGION 2)
<b>Estimated Status</b>	Closed case or No Further Action		

## Site Status History

<b>Status</b>	Open - Case Begin Date	<b>Status Date</b>	1/13/1988 12:00:00 AM
<b>Status</b>	Open - Site Assessment	<b>Status Date</b>	1/13/1988 12:00:00 AM
<b>Status</b>	Completed - Case Closed	<b>Status Date</b>	1/23/1991 12:00:00 AM

## Site Regulatory Activities

<b>Action Type</b>	RESPONSE	<b>Date</b>	5/25/1987 12:00:00 AM
<b>Action</b>	Other Report / Document		

# MapHazardsPro Radius Search Report

## Surrounding Sites Details

<b>Action Type</b>	Other	<b>Date</b>	1/13/1988 12:00:00 AM
<b>Action</b>	Leak Reported		
<b>Action Type</b>	ENFORCEMENT	<b>Date</b>	11/13/1990 12:00:00 AM
<b>Action</b>	Notice of Responsibility - #39621		
<b>Action Type</b>	ENFORCEMENT	<b>Date</b>	1/23/1991 12:00:00 AM
<b>Action</b>	Closure/No Further Action Letter		

30B

Sunnyvale, City - Sunken Garden  
1010 S WOLFE RD, SUNNYVALE, CA  
Type: Leaking Underground Storage Tanks (LUST)  
Source: California EPA Site Portal

Record ID:  
CAREGLST-875386

## Record Details

<b>Facility Program</b>	Leaking Underground Storage Tank Cleanup Site
-------------------------	---

31

SHELL~SUNNYVALE CARWASH~Sunnyvale Carwash & Gas~SUNNYVALE  
SHELL CAR WASH~Zip Thru Car Wash, Sunnyvale  
Records: 31A, 31B,

Site ID: -1352203534  
Distance: 910 ft, South

31A

Sunnyvale Carwash & Gas  
905 E El Camino Real, SUNNYVALE, CA  
Type: Hazardous Materials Storage and Incident Records (HAZMAT)  
Source: California EPA's CUPA facilities database

Record ID:  
CACUPAHM-10464820

## Record Details

<b>Phone</b>	(408) 245 1035	<b>Fax</b>	(408) 245 0105
<b>Operator Name</b>	Manish Ahluwalia	<b>Operator Phone</b>	(650) 669 1875
<b>Owner Name</b>	Ahluwalia Enterprise Inc.	<b>Owner Phone</b>	(408) 245 1035
<b>Owner Country</b>	United States	<b>E Contact Name</b>	Brian Dunahay (Epic Compliance)
<b>E Contact Phone</b>	(415) 287 0494	<b>E Contact Mailing Address</b>	1435 Huntington Ave Suite 230
<b>E Contact Country</b>	United States	<b>Primary Regulator</b>	Sunnyvale Department of Public Safety
<b>Hazardous Materials Business Plan Facility</b>	Yes	<b>Accidental Release Prevention Facility</b>	No
<b>Ust Facility</b>	Yes	<b>Aboveground Storage Tank</b>	No
<b>Hazardous Waste Generator</b>	No	<b>Recycler</b>	No
<b>Household Hazardous Waste Collection</b>	No	<b>Onsite Hazardous Waste Treatment</b>	No
<b>Mailing Address</b>	905 E. El Camino Real, Sunnyvale, CA 94087	<b>Owner Address</b>	905 E El Camino Real, Sunnyvale, CA 94087
<b>E Contact Address</b>	ahluwalia15@gmail.com, South San		



# MapHazardsPro Radius Search Report

## Surrounding Sites Details

Francisco, CA 94080

31B

Zip Thru Car Wash, Sunnyvale  
905 E EL CAMINO REAL, SUNNYVALE, CA  
Type: Hazardous Materials Storage and Incident Records (HAZMAT)  
Source: California EPA Site Portal

Record ID:  
CAREHAZ-72263

## Record Details

<b>Ei Id</b>	10464820	<b>Facility Program</b>	Chemical Storage Facilities
--------------	----------	-------------------------	-----------------------------

## Violations

<b>Violation Date</b>	1/23/2020 12:00:00 AM	<b>Citation</b>	HSC 6.7 25292.1(a) - California Health and Safety Code, Chapter 6.7, Section(s) 25292.1(a)
<b>Violation Description</b>	Failure to operate the UST system to prevent unauthorized releases including leaks, spills, and/or overfills.	<b>Violation Notes</b>	Returned to compliance on 12/02/2020. Owner/Operator did not operate UST system to prevent spills and/or overfills. No flapper valves as indicated in the tank information. Operate UST system to prevent spills and/or overfills. Submit verification.
<b>Violation Division</b>	Sunnyvale Department of Public Safety	<b>Violation Program</b>	UST
<b>Violation Source</b>	CERS		
<b>Violation Date</b>	1/24/2023 12:00:00 AM	<b>Citation</b>	HSC 6.7 25293 - California Health and Safety Code, Chapter 6.7, Section(s) 25293
<b>Violation Description</b>	Failure to maintain UST records in sufficient detail to enable the UPA to determine whether the UST systems are in compliance.	<b>Violation Notes</b>	Returned to compliance on 04/03/2023. Owner/Operator did not maintain UST records in sufficient detail to enable the UPA to determine if UST systems are in compliance. The facility did not have the last 3 years of monitoring certifications and spill container test results, and did not have the last 2 rounds of secondary containment and overfill prevention equipment testing on site. Maintain UST records in sufficient detail to enable the UPA to determine if UST systems are in compliance.
<b>Violation Division</b>	Sunnyvale Department of Public Safety	<b>Violation Program</b>	UST
<b>Violation Source</b>	CERS		
<b>Violation Date</b>	4/3/2023 12:00:00 AM	<b>Citation</b>	HSC 6.95 25508(a)(3) - California Health and Safety Code, Chapter 6.95, Section(s) 25508(a)(3)
<b>Violation Description</b>	Failure to complete and electronically submit hazardous material inventory information for all reportable hazardous materials on site at or above reportable quantities.	<b>Violation Notes</b>	Returned to compliance on 04/10/2023. There was a 9X 55 gal drums of unidentified material on site that was not labeled but may be reportable hazardous materials.
<b>Violation Division</b>	Sunnyvale Department of Public Safety	<b>Violation Program</b>	HMRRP
<b>Violation Source</b>	CERS		
<b>Violation Date</b>	7/2/2015 12:00:00 AM	<b>Citation</b>	HSC 6.11 25404(e)(4) - California Health and Safety Code, Chapter 6.11, Section(s)

# MapHazardsPro Radius Search Report

## Surrounding Sites Details

<b>Violation Description</b>	Failure to report program data electronically.	<b>Violation Notes</b>	25404(e)(4) Returned to compliance on 07/23/2015. Must submit ALL required elements annually. Please correct your UST submittal.
<b>Violation Division</b>	Sunnyvale Department of Public Safety	<b>Violation Program</b>	UST
<b>Violation Source</b>	CERS		
<b>Violation Date</b>	10/29/2020 12:00:00 AM	<b>Citation</b>	23 CCR 16 2712(b)(1)(F) - California Code of Regulations, Title 23, Chapter 16, Section(s) 2712(b)(1)(F)
<b>Violation Description</b>	\ "Failure to conduct secondary containment testing, or one or more of the following requirements: Perform the test of the secondary containment system upon installation, within six months of installation and every 36 months thereafter. Perform the test of a secondary containment component within 30 days of a repair or discontinuing vacuum, pressure or hydrostatic monitoring. Use a procedure that demonstrates the system works as well as at installation. Use applicable manufacturer guidelines, industry codes, engineering standard, or professional engineer approval. Performed by a certified service technician. Maintain records of secondary containment testing for 36 months.\ "	<b>Violation Notes</b>	Returned to compliance on 10/29/2020. Secondary containment test SB989 was last conducted > 36 months ago on 9/22/17. - Corrected on site.
<b>Violation Division</b>	Sunnyvale Department of Public Safety	<b>Violation Program</b>	UST
<b>Violation Source</b>	CERS		
<b>Violation Date</b>	1/27/2022 12:00:00 AM	<b>Citation</b>	23 CCR 16 2641(j) - California Code of Regulations, Title 23, Chapter 16, Section(s) 2641(j)
<b>Violation Description</b>	Failure of the leak detection equipment to be installed, calibrated, operated, and/or maintained properly.	<b>Violation Notes</b>	Returned to compliance on 04/10/2023. L5 (Plus Annular) alarm active on Veeder Root since 1/29/2021 as noted in monthly DO reports. Veeder Root tape does not record alarm except for 7/26/21. No action recorded for repair / investigation into alarm. Technician from today's AMC observed L5 alarm in active state upon arrival.
<b>Violation Division</b>	Sunnyvale Department of Public Safety	<b>Violation Program</b>	UST
<b>Violation Source</b>	CERS		
<b>Violation Date</b>	1/25/2021 12:00:00 AM	<b>Citation</b>	HSC 6.7 25293 - California Health and Safety Code, Chapter 6.7, Section(s) 25293
<b>Violation Description</b>	Failure to maintain UST records in sufficient detail to enable the UPA to determine whether the UST systems are in compliance.	<b>Violation Notes</b>	Returned to compliance on 01/27/2021. As noted in DO reports beginning September 2020- Test reports/inspections should be obtained and maintained by site.
<b>Violation Division</b>	Sunnyvale Department of Public Safety	<b>Violation Program</b>	UST
<b>Violation Source</b>	CERS		
<b>Violation Date</b>	1/24/2023 12:00:00 AM	<b>Citation</b>	HSC 6.95 25508(a)(3) - California Health and Safety Code, Chapter 6.95, Section(s) 25508(a)(3)
<b>Violation</b>	Failure to complete and electronically submit	<b>Violation Notes</b>	Returned to compliance on 04/10/2023.

# MapHazardsPro Radius Search Report

## Surrounding Sites Details

<b>Description</b>	hazardous material inventory information for all reportable hazardous materials on site at or above reportable quantities.		There was a 1X 55 gal drum of glycol ether on site and 4X 55 gal drums of material on site for the car wash that was not labeled but may be reportable hazardous materials. Update the inventory to include the glycol ether and determine if the unlabeled drums are hazardous materials that must also be reported.
<b>Violation Division</b>	Sunnyvale Department of Public Safety	<b>Violation Program</b>	HMRP
<b>Violation Source</b>	CERS		
<b>Violation Date</b>	1/30/2024 12:00:00 AM	<b>Citation</b>	23 CCR 16 2716(f) - California Code of Regulations, Title 23, Chapter 16, Section(s) 2716(f)
<b>Violation Description</b>	Failure to maintain on-site, or off-site at a readily available location if approved by the UPA, copies of Designated Operator inspection records as follows: Designated operator monthly inspection records for inspections performed before October 1, 2018 must be kept for 12 months from the month of inspection. For inspections performed on or after October 1, 2018, copies of the \"Designated Underground Storage Tank Operator Visual Inspection Report\" must be kept for 36 months from the month of inspection.	<b>Violation Notes</b>	Failure to maintain Designated Underground Storage Tank Operator Visual Inspection Reports on site for review upon request. The following reports were missing: January 2023, February 2023, and March 2023.
<b>Violation Division</b>	Sunnyvale Department of Public Safety	<b>Violation Program</b>	UST
<b>Violation Source</b>	CERS		
<b>Violation Date</b>	1/30/2024 12:00:00 AM	<b>Citation</b>	23 CCR 16 2712(b)(1)(F) - California Code of Regulations, Title 23, Chapter 16, Section(s) 2712(b)(1)(F)
<b>Violation Description</b>	\"Failure to conduct secondary containment testing, or one or more of the following requirements: Perform the test of the secondary containment system upon installation, within six months of installation and every 36 months thereafter. Perform the test of a secondary containment component within 30 days of a repair or discontinuing vacuum, pressure or hydrostatic monitoring. Use a procedure that demonstrates the system works as well as at installation. Use applicable manufacturer guidelines, industry codes, engineering standard, or professional engineer approval. Performed by a certified service technician. Maintain records of secondary containment testing for 36 months.\"	<b>Violation Notes</b>	Failure to maintain secondary containment testing reports on site for review upon request.
<b>Violation Division</b>	Sunnyvale Department of Public Safety	<b>Violation Program</b>	UST
<b>Violation Source</b>	CERS		
<b>Violation Date</b>	1/23/2020 12:00:00 AM	<b>Citation</b>	23 CCR 16 2632(c)(2)(A)&(B) - California Code of Regulations, Title 23, Chapter 16, Section(s) 2632(c)(2)(A)&(B)
<b>Violation Description</b>	Failure to continuously monitor the interstitial space of a double-walled tank with an audible and visual alarm system.	<b>Violation Notes</b>	Returned to compliance on 01/23/2020. Owner/Operator did not continuously monitor the interstitial space of the UST such

# MapHazardsPro Radius Search Report

## Surrounding Sites Details

		that the leak detection activates an audible/visual alarm when a leak is detected. 89 annular space sensor was not programmed to alarm at the Veeder Root. After reprogramming the line to the Veeder Root, the sensor alarmed.	
<b>Violation Division</b>	Sunnyvale Department of Public Safety	<b>Violation Program</b>	UST
<b>Violation Source</b>	CERS		
<b>Violation Date</b>	1/24/2023 12:00:00 AM	<b>Citation</b>	HSC 6.7 25292.2(a) - California Health and Safety Code, Chapter 6.7, Section(s) 25292.2(a)
<b>Violation Description</b>	Failure to submit and maintain complete and current Certification of Financial Responsibility or other mechanism of financial assurance.	<b>Violation Notes</b>	Returned to compliance on 04/10/2023. Facility uses the State Fund and CFO Letter as financial responsibility mechanism, but the last certification for both documents were 7/28/2021. Financial responsibility documents have not been submitted to the CUPA. Current financial responsibility documents are required to be submitted annually. Complete and submit a copy of the financial responsibility by [date, 30 days from now].
<b>Violation Division</b>	Sunnyvale Department of Public Safety	<b>Violation Program</b>	UST
<b>Violation Source</b>	CERS		
<b>Violation Date</b>	1/27/2022 12:00:00 AM	<b>Citation</b>	HSC 6.95 25505(c) - California Health and Safety Code, Chapter 6.95, Section(s) 25505(c)
<b>Violation Description</b>	Failure to have a business plan readily available to personnel of the business or the unified program facility with responsibilities for emergency response or training.	<b>Violation Notes</b>	Returned to compliance on 04/10/2023. Current hazardous material business plan is not stored on site. The hazardous material business plan currently on site is from 2013.
<b>Violation Division</b>	Sunnyvale Department of Public Safety	<b>Violation Program</b>	HMRRP
<b>Violation Source</b>	CERS		
<b>Violation Date</b>	1/30/2024 12:00:00 AM	<b>Citation</b>	HSC 6.7 25293 - California Health and Safety Code, Chapter 6.7, Section(s) 25293
<b>Violation Description</b>	Failure to maintain UST records in sufficient detail to enable the UPA to determine whether the UST systems are in compliance.	<b>Violation Notes</b>	Failure to maintain annual monitoring certification and spill container test report for review upon request.
<b>Violation Division</b>	Sunnyvale Department of Public Safety	<b>Violation Program</b>	UST
<b>Violation Source</b>	CERS		
<b>Violation Date</b>	11/18/2019 12:00:00 AM	<b>Citation</b>	HSC 6.95 25508(a)(1) - California Health and Safety Code, Chapter 6.95, Section(s) 25508(a)(1)
<b>Violation Description</b>	Failure to annually review and electronically certify that the business plan is complete and accurate on or before the annual due date.	<b>Violation Notes</b>	Returned to compliance on 01/13/2020. The business failed to electronically submit and certify that the business plan is complete, accurate, and in compliance with EPCRA on or before the annual due date. Electronically submit and certify that the business plan is complete, accurate, and in compliance with EPCRA within 30 days. On an ongoing basis, electronically submit and certify the business plan annually on or before the annual due



# MapHazardsPro Radius Search Report

## Surrounding Sites Details

<b>Violation Division</b>	Sunnyvale Department of Public Safety	<b>Violation Program</b>	date.
<b>Violation Source</b>	CERS		HMRRP
<b>Violation Date</b>	4/3/2023 12:00:00 AM	<b>Citation</b>	HSC 6.7 25292.2(a) - California Health and Safety Code, Chapter 6.7, Section(s) 25292.2(a)
<b>Violation Description</b>	Failure to submit and maintain complete and current Certification of Financial Responsibility or other mechanism of financial assurance.	<b>Violation Notes</b>	Returned to compliance on 04/10/2023. Second notice of violation - Facility uses the State Fund and CFO Letter as financial responsibility mechanism, but the last certification for both documents were 7/28/2021. Financial responsibility documents have not been submitted to the CUPA. Current financial responsibility documents are required to be submitted annually.
<b>Violation Division</b>	Sunnyvale Department of Public Safety	<b>Violation Program</b>	UST
<b>Violation Source</b>	CERS		
<b>Violation Date</b>	1/24/2023 12:00:00 AM	<b>Citation</b>	23 CCR 16 2712(b)(6) - California Code of Regulations, Title 23, Chapter 16, Section(s) 2712(b)(6)
<b>Violation Description</b>	Failure to maintain records of repairs and upgrades on site, or off site if approved by the UPA, for the life of the UST.	<b>Violation Notes</b>	Returned to compliance on 04/10/2023. Records of repairs, linings, and upgrades for the UST system were not found onsite. These records shall be kept onsite for the life of the tank. Immediately locate and maintain these records onsite and submit copies to the CUPA by [date, 30 days from now].
<b>Violation Division</b>	Sunnyvale Department of Public Safety	<b>Violation Program</b>	UST
<b>Violation Source</b>	CERS		
<b>Violation Date</b>	4/3/2023 12:00:00 AM	<b>Citation</b>	HSC 6.95 25508.2 - California Health and Safety Code, Chapter 6.95, Section(s) 25508.2
<b>Violation Description</b>	Failure to annually review and electronically certify that the business plan is complete and accurate on or before the annual due date.	<b>Violation Division</b>	Sunnyvale Department of Public Safety
<b>Violation Program</b>	HMRRP	<b>Violation Source</b>	CERS
<b>Violation Date</b>	7/2/2015 12:00:00 AM	<b>Citation</b>	HSC 6.11 25404(e)(4) - California Health and Safety Code, Chapter 6.11, Section(s) 25404(e)(4)
<b>Violation Description</b>	Failure to report program data electronically.	<b>Violation Division</b>	Sunnyvale Department of Public Safety
<b>Violation Program</b>	HMRRP	<b>Violation Source</b>	CERS
<b>Violation Date</b>	1/13/2020 12:00:00 AM	<b>Citation</b>	23 CCR 16 2715(f) - California Code of Regulations, Title 23, Chapter 16, Section(s) 2715(f)
<b>Violation Description</b>	Failure to have a properly qualified service technician test leak detection equipment as required every 12 months (vapor, pressure, hydrostatic (VPH) system, sensors, line-leak detectors (LLD), automatic tank gauge	<b>Violation Division</b>	Sunnyvale Department of Public Safety

# MapHazardsPro Radius Search Report

## Surrounding Sites Details

<b>Violation Program</b>	(ATG), etc.). UST	<b>Violation Source</b>	CERS
<b>Violation Date</b>	10/22/2015 12:00:00 AM	<b>Citation</b>	23 CCR 16 2636(f)(2) - California Code of Regulations, Title 23, Chapter 16, Section(s) 2636(f)(2)
<b>Violation Description</b>	Failure of the pressurized piping to meet one or more of the following requirements: monitored at least hourly with the capability of detecting a release of 3.0 gallons per hour, and will restrict the flow of product through the piping or trigger an alarm when a release occurs.	<b>Violation Division</b>	Sunnyvale Department of Public Safety
<b>Violation Program</b>	UST	<b>Violation Source</b>	CERS
<b>Violation Date</b>	10/23/2017 12:00:00 AM	<b>Citation</b>	23 CCR 16 2715(f) - California Code of Regulations, Title 23, Chapter 16, Section(s) 2715(f)
<b>Violation Description</b>	Failure to have at least one employee present during operating hours that has been trained in the proper operation and maintenance of the UST system by a designated operator (DO).	<b>Violation Division</b>	Sunnyvale Department of Public Safety
<b>Violation Program</b>	UST	<b>Violation Source</b>	CERS
<b>Violation Date</b>	1/30/2024 12:00:00 AM	<b>Citation</b>	23 CCR 16 2641(j) - California Code of Regulations, Title 23, Chapter 16, Section(s) 2641(j)
<b>Violation Description</b>	Failure of the leak detection equipment to be installed, calibrated, operated, and/or maintained properly.	<b>Violation Division</b>	Sunnyvale Department of Public Safety
<b>Violation Program</b>	UST	<b>Violation Source</b>	CERS
<b>Violation Date</b>	1/24/2023 12:00:00 AM	<b>Citation</b>	HSC 6.95 25508(a)(1) - California Health and Safety Code, Chapter 6.95, Section(s) 25508(a)(1)
<b>Violation Description</b>	Failure to complete and electronically submit a business plan when storing/handling a hazardous material at or above reportable quantities.	<b>Violation Division</b>	Sunnyvale Department of Public Safety
<b>Violation Program</b>	HMRRP	<b>Violation Source</b>	CERS
<b>Violation Date</b>	1/23/2020 12:00:00 AM	<b>Citation</b>	23 CCR 16 2636(f)(2) - California Code of Regulations, Title 23, Chapter 16, Section(s) 2636(f)(2)
<b>Violation Description</b>	Failure of the functional line leak detector (LLD) monitoring pressurized piping to meet one or more of the following requirements: Monitored at least hourly with the capability of detecting a release of 3.0 gallons per hour leak at 10 pounds per square inch and restrict or shut off the flow of product through the piping when a leak is detected.	<b>Violation Division</b>	Sunnyvale Department of Public Safety
<b>Violation Program</b>	UST	<b>Violation Source</b>	CERS

# MapHazardsPro Radius Search Report

## Surrounding Sites Details

<b>Violation Date</b>	1/13/2020 12:00:00 AM	<b>Citation</b>	23 CCR 16 2712(b)(1)(G) - California Code of Regulations, Title 23, Chapter 16, Section(s) 2712(b)(1)(G)
<b>Violation Description</b>	Failure to comply with one or more of the following overfill prevention equipment requirements:Alert the transfer operator when the tank is 90 percent full by restricting the flow into the tank or triggering an audible and visual alarm; or Restrict delivery of flow to the tank at least 30 minutes before the tank overfills, provided the restriction occurs when the tank is filled to no more than 95 percent of capacity; and activate an audible alarm at least five minutes before the tank overfills; orProvide positive shut-off of flow to the tank when the tank is filled to no more than 95 percent of capacity; or Provide positive shut-off of flow to the tank so that none of the fittings located on the top of the tank are exposed to product due to overfilling.Install/retrofit overfill prevention equipment that does not use flow restrictors on vent piping to meet overfill prevention equipment requirements when the overfill prevention equipment is installed, repaired, or replaced on and after October 1,2018.For USTs installed before October 1, 2018, perform an inspection by October 13, 2018 and every 36 months thereafter.For USTs installed on and after October1,2018, perform an inspection at installation and every 36 months thereafter.Inspected within 30 days after a repair to the overfill prevention equipment.Inspected using an applicable manufacturer guidelines, industry codes, engineering standards, or a method approved by a professional engineer.Inspected by a certified UST service technician.Maintain records of overfill prevention equipment inspection for 36 months.	<b>Violation Division</b>	Sunnyvale Department of Public Safety
<b>Violation Program</b>	UST	<b>Violation Source</b>	CERS

<b>Violation Date</b>	1/27/2022 12:00:00 AM	<b>Citation</b>	23 CCR 16 2716(e) - California Code of Regulations, Title 23, Chapter 16, Section(s) 2716(e)
<b>Violation Description</b>	For designated operator (DO) monthly inspections conducted before October 1, 2018, failure to comply with one or more of the following requirements:Be performed by an ICC certified DO.Inspect monthly alarm history report, check that alarms are documented and responded to appropriately, and attach a copy. Inspect for the presence of liquid/debris in spill containers.Inspect for the presence of liquid/debris in under dispenser containment (UDC) and ensure that the monitoring equipment is positioned correctly. Inspect for liquid or debris in containment sumps where an alarm occurred with no service visit. Check that all testing and maintenance has been completed and	<b>Violation Division</b>	Sunnyvale Department of Public Safety

# MapHazardsPro Radius Search Report

## Surrounding Sites Details

	documented. Verify that all facility employees have been trained in accordance with 23 CCR 2715(c). For designated operator (DO) 30 day inspections conducted on and after October 1, 2018, failure to conduct the designated UST operator visual inspection at least once every 30 days.		
<b>Violation Program</b>	UST	<b>Violation Source</b>	CERS
<b>Violation Date</b>	1/23/2020 12:00:00 AM	<b>Citation</b>	HSC 6.7 25290.1(c)(3), 25290.2(c)(3) - California Health and Safety Code, Chapter 6.7, Section(s) 25290.1(c)(3), 25290.2(c)(3)
<b>Violation Description</b>	Failure to keep water out of the secondary containment of UST systems installed on or after July 1, 2003.	<b>Violation Division</b>	Sunnyvale Department of Public Safety
<b>Violation Program</b>	UST	<b>Violation Source</b>	CERS
<b>Violation Date</b>	1/13/2020 12:00:00 AM	<b>Citation</b>	HSC 6.7 25293 - California Health and Safety Code, Chapter 6.7, Section(s) 25293
<b>Violation Description</b>	Failure to maintain UST records in sufficient detail to enable the UPA to determine whether the UST systems are in compliance.	<b>Violation Division</b>	Sunnyvale Department of Public Safety
<b>Violation Program</b>	UST	<b>Violation Source</b>	CERS
<b>Violation Date</b>	1/27/2022 12:00:00 AM	<b>Citation</b>	HSC 6.7 25293 - California Health and Safety Code, Chapter 6.7, Section(s) 25293
<b>Violation Description</b>	Failure to maintain UST records in sufficient detail to enable the UPA to determine whether the UST systems are in compliance.	<b>Violation Division</b>	Sunnyvale Department of Public Safety
<b>Violation Program</b>	UST	<b>Violation Source</b>	CERS
<b>Violation Date</b>	4/3/2023 12:00:00 AM	<b>Citation</b>	23 CCR 16 2712(b)(6) - California Code of Regulations, Title 23, Chapter 16, Section(s) 2712(b)(6)
<b>Violation Description</b>	Failure to maintain records of repairs and upgrades on site, or off site if approved by the UPA, for the life of the UST.	<b>Violation Division</b>	Sunnyvale Department of Public Safety
<b>Violation Program</b>	UST	<b>Violation Source</b>	CERS
<b>Violation Date</b>	1/23/2020 12:00:00 AM	<b>Citation</b>	HSC 6.7 25284.2 - California Health and Safety Code, Chapter 6.7, Section(s) 25284.2
<b>Violation Description</b>	\ "Failure to meet one or more of the following requirements: Install or maintain a liquid-tight spill container. Have a minimum capacity of five gallons. Have a functional drain valve or other method for the removal of liquid from the spill container. Be resistant to galvanic corrosion. Perform a tightness test at installation, every 12 months thereafter, or within 30 days after a repair to the spill container. Tested using applicable manufacturer guidelines, industry codes, engineering standards, or a method approved by a professional engineer. Tested by a certified UST service technician. Maintain records of spill containment testing for 36	<b>Violation Division</b>	Sunnyvale Department of Public Safety



# MapHazardsPro Radius Search Report

## Surrounding Sites Details

<b>Violation Program</b>	months.\" UST	<b>Violation Source</b>	CERS
<b>Violation Date</b>	10/22/2013 12:00:00 AM	<b>Citation</b>	23 CCR 16 2715(c)(2) - California Code of Regulations, Title 23, Chapter 16, Section(s) 2715(c)(2)
<b>Violation Description</b>	Failure to comply with one or more of the following: maintain the spill bucket in good condition, containment free of debris/liquid, and/or to remove the contents of the spill bucket when a release/leak/spill was observed.	<b>Violation Notes</b>	Returned to compliance on 12/04/2013.
<b>Violation Division</b>	Sunnyvale Department of Public Safety	<b>Violation Program</b>	UST
<b>Violation Source</b>	CERS		
<b>Violation Date</b>	1/13/2020 12:00:00 AM	<b>Citation</b>	HSC 6.7 25284.2 - California Health and Safety Code, Chapter 6.7, Section(s) 25284.2
<b>Violation Description</b>	\"Failure to meet one or more of the following requirements: Install or maintain a liquid-tight spill container.Have a minimum capacity of five gallons.Have a functional drain valve or other method for the removal of liquid from the spill container.Be resistant to galvanic corrosion.Perform a tightness test at installation, every 12 months thereafter, or within 30 days after a repair to the spill container.Tested using applicable manufacturer guidelines, industry codes, engineering standards, or a method approved by a professional engineer. Tested by a certified UST service technician.Maintain records of spill containment testing for 36 months.\"	<b>Violation Division</b>	Sunnyvale Department of Public Safety
<b>Violation Program</b>	UST	<b>Violation Source</b>	CERS
<b>Violation Date</b>	1/24/2023 12:00:00 AM	<b>Citation</b>	23 CCR 16 2716(e) - California Code of Regulations, Title 23, Chapter 16, Section(s) 2716(e)
<b>Violation Description</b>	For designated operator (DO) monthly inspections conducted before October 1, 2018, failure to comply with one or more of the following requirements:Be performed by an ICC certified DO.Inspect monthly alarm history report, check that alarms are documented and responded to appropriately, and attach a copy. Inspect for the presence of liquid/debris in spill containers.Inspect for the presence of liquid/debris in under dispenser containment (UDC) and ensure that the monitoring equipment is positioned correctly. Inspect for liquid or debris in containment sumps where an alarm occurred with no service visit. Check that all testing and maintenance has been completed and documented.Verify that all facility employees have been trained in accordance with 23 CCR 2715(c).For designated operator (DO) 30 day inspections conducted on and after October 1, 2018, failure to conduct the designated	<b>Violation Division</b>	Sunnyvale Department of Public Safety

# MapHazardsPro Radius Search Report

## Surrounding Sites Details

<b>Violation Program</b>	UST operator visual inspection at least once every 30 days. UST	<b>Violation Source</b>	CERS
<b>Violation Date</b>	1/30/2024 12:00:00 AM	<b>Citation</b>	23 CCR 16 2712(b)(1)(G) - California Code of Regulations, Title 23, Chapter 16, Section(s) 2712(b)(1)(G)
<b>Violation Description</b>	Failure to comply with one or more of the following overfill prevention equipment requirements:Alert the transfer operator when the tank is 90 percent full by restricting the flow into the tank or triggering an audible and visual alarm; or Restrict delivery of flow to the tank at least 30 minutes before the tank overfills, provided the restriction occurs when the tank is filled to no more than 95 percent of capacity; and activate an audible alarm at least five minutes before the tank overfills; orProvide positive shut-off of flow to the tank when the tank is filled to no more than 95 percent of capacity; or Provide positive shut-off of flow to the tank so that none of the fittings located on the top of the tank are exposed to product due to overfilling.Install/retrofit overfill prevention equipment that does not use flow restrictors on vent piping to meet overfill prevention equipment requirements when the overfill prevention equipment is installed, repaired, or replaced on and after October 1,2018.For USTs installed before October 1, 2018, perform an inspection by October 13, 2018 and every 36 months thereafter.For USTs installed on and after October1,2018, perform an inspection at installation and every 36 months thereafter. Inspected within 30 days after a repair to the overfill prevention equipment. Inspected using an applicable manufacturer guidelines, industry codes, engineering standards, or a method approved by a professional engineer. Inspected by a certified UST service technician. Maintain records of overfill prevention equipment inspection for 36 months.	<b>Violation Division</b>	Sunnyvale Department of Public Safety
<b>Violation Program</b>	UST	<b>Violation Source</b>	CERS

32

Panda Express #1483  
Records: 32A,Site ID: -189018414  
Distance: 916 ft, West

32A

Panda Express #1483  
798 E El Camino Real, SUNNYVALE, CA  
Type: Hazardous Materials Storage and Incident Records (HAZMAT)  
Source: California EPA's CUPA facilities databaseRecord ID:  
CACUPAHM-10600117

## Record Details

**Phase-1 Environmental Services**  
5216 Harwood Road - San Jose, CA 95124  
v. 831-422-2290 - f.Page 106  
6/7/2024  
1001 S Wolfe Rd, Sunnyvale, CA 94086

# MapHazardsPro Radius Search Report

## Surrounding Sites Details

<b>Phone</b>	4087394363	<b>Fax</b>	4087392048
<b>Operator Name</b>	Griselda Covos	<b>Operator Phone</b>	4087394363
<b>Owner Name</b>	Panda Restaurant Group, Inc.	<b>Owner Phone</b>	6267999898
<b>Owner Country</b>	United States	<b>E Contact Name</b>	Greg Lee
<b>E Contact Phone</b>	6263941686	<b>E Contact Mailing Address</b>	1683 Walnut Grove Avenue
<b>E Contact Country</b>	United States	<b>Primary Regulator</b>	Sunnyvale Department of Public Safety
<b>Hazardous Materials Business Plan Facility</b>	Yes	<b>Accidental Release Prevention Facility</b>	No
<b>Ust Facility</b>	No	<b>Aboveground Storage Tank</b>	No
<b>Hazardous Waste Generator</b>	No	<b>Recycler</b>	No
<b>Household Hazardous Waste Collection</b>	No	<b>Onsite Hazardous Waste Treatment</b>	No
<b>Mailing Address</b>	798 E El Camino Real, Sunnyvale, CA 94087	<b>Owner Address</b>	1683 Walnut Grove Avenue, Rosemead, CA 91770
<b>E Contact Address</b>	Rosemead, CA 91770		

33

Walgreens #9782  
Records: 33A,Site ID: 872766304  
Distance: 961 ft, West

33A

Walgreens #9782  
780 E El Camino Real, SUNNYVALE, CA  
Type: Hazardous Materials Storage and Incident Records (HAZMAT)  
Source: California EPA's CUPA facilities databaseRecord ID:  
CACUPAHM-10469035

## Record Details

<b>Phone</b>	(408) 738-9430	<b>Fax</b>	N/A
<b>Operator Name</b>	Walgreen Co.	<b>Operator Phone</b>	(847) 914-2264
<b>Owner Name</b>	Walgreen Co.	<b>Owner Phone</b>	(847) 914-2264
<b>Owner Country</b>	United States	<b>E Contact Name</b>	3E Company, Regulatory Department/Walgreen Co.
<b>E Contact Phone</b>	(760) 602-8700	<b>E Contact Mailing Address</b>	3207 Grey Hawk Court, Suite 200
<b>E Contact Country</b>	United States	<b>Primary Regulator</b>	Sunnyvale Department of Public Safety
<b>Hazardous Materials Business Plan Facility</b>	Yes	<b>Accidental Release Prevention Facility</b>	No
<b>Ust Facility</b>	No	<b>Aboveground Storage Tank</b>	No
<b>Hazardous Waste Generator</b>	Yes	<b>Recycler</b>	No
<b>Household Hazardous Waste Collection</b>	No	<b>Onsite Hazardous Waste Treatment</b>	No
<b>Mailing Address</b>	3E Company, Regulatory Dept/Walgreen Co,	<b>Owner Address</b>	200 Wilmot Road, Deerfield, IL 60015

# MapHazardsPro Radius Search Report

## Surrounding Sites Details

**E Contact Address** 3207 Grey Hawk Court, Ste 200, Carlsbad, CA 92010  
regulatory@3ecompany.com, Carlsbad, CA 92010

34

SHELL - 905 EL CAMINO  
Records: 34A,

Site ID: 313781796  
Distance: 962 ft, South East

34A

SHELL - 905 EL CAMINO  
905 EL CAMINO REAL, SUNNYVALE, CA  
Type: Leaking Underground Storage Tanks (LUST)  
Source: California State Water Resources Control Board's Geotracker Leaking  
Underground Storage Tank list

Record ID:  
CALUSTCA-T0608587185

## Record Details

<b>Epa Region</b>	9	<b>Coordinate Source</b>	Google Map Move
<b>Case Type</b>	LUST Cleanup Site	<b>Status</b>	Completed - Case Closed
<b>Status Date</b>	9/25/2015 12:00:00 AM	<b>Cuf Case</b>	YES
<b>Lead Agency</b>	SANTA CLARA COUNTY LOP	<b>Loc Case Number</b>	07S1W06G01f
<b>File Location</b>	All Files are on GeoTracker or in the Local Agency Database	<b>Potential Contaminants Of Concern</b>	Gasoline
<b>Quantity Released Gallons</b>	0	<b>Potential Media Of Concern</b>	Other Groundwater (uses other than drinking water)
<b>Site History</b>	Previous investigations at the site have been conducted by EMCON Associates, Inc. (EMCON), Pacific Environmental Group, Inc. (PEG), Toxichem Management Systems, Inc. (Toxichem), Shaw Environmental & Infrastructure (Shaw), Cambria Environmental Technology, Inc. (Cambria), and Conestoga-Rovers & Associates (CRA). A summary of these investigations is provided below. 1984 Soil Investigation: On September 7, 1984, EMCON installed one 3-inch-diameter well (EW-1) on the northeast side of the underground storage tank (UST) complex in service at that time. Six soil samples were collected, and no total petroleum hydrocarbons as gasoline (TPHg) were detected in the soil samples. 1991 Soil Investigation: Seven exploratory borings (S-A through S-G) were drilled and sampled by PEG on April 3, 1991. The borings were drilled in anticipation of the replacement of the USTs. The borings were located in the vicinity of the UST complex in service at that time and in the location of the proposed new UST complex. Details of this investigation were presented in PEGs May 6, 1991 site assessment report. 1999 Soil Investigation: Cambria drilled and sampled four exploratory borings (SB-1 through SB-4) in January 1999. Details of the investigation are presented in Cambrias March 22, 1999 Phase		
		<b>Begin Date</b>	7/1/2001 12:00:00 AM



# MapHazardsPro Radius Search Report

## Surrounding Sites Details

---

II Subsurface Investigation Report. 1999 UST Replacement: During May 1999, the USTs and associated product piping were replaced. Details of the investigation are presented in Cambrias August 26, 1999 Underground storage Tank and Product Piping Removal Closure Report. 1999 Well Destruction: Cambria destroyed well EW-1 located immediately northeast of the UST complex. Details of the well destruction are presented in Cambrias August 26, 1999 Well Abandonment Report. 2001 Site Assessment: Toxichem drilled two cone penetration test (CPT) borings (CPT-1 and CPT-2) and one hand-auger boring (HA-1) in the down-gradient groundwater direction from the USTs and product islands. Methyl tertiary-butyl ether (MTBE) concentrations of up to 16 milligrams per kilogram (mg/kg) were encountered in boring CPT-1 at 29 feet below grade (fbg). Details of the investigation are presented in Toxichems October 24, 2001 Site Assessment Report and Additional Site Investigation Work Plan. 2002 Additional Site Assessments: On April 29 and 30, 2002, Toxichem installed three groundwater monitoring wells (MW-1, MW-2, and MW-3). MTBE was detected in the soil samples from all three monitoring wells at depths of 20 to 45 fbg. Maximum concentrations of 130,000 micrograms per liter (g/L) MTBE and 29,000 g/L tertiary butyl alcohol (TBA) were detected in the initial groundwater sample collected from MW-1. Between May 13 and 20, 2002, Toxichem drilled seven CPT borings (CPT-3 through CPT-9) in various depths and locations across the site. Borings CPT-3 to CPT-6 were drilled off site to depths ranging from 55 to 90 fbg. Borings CPT-7 to CPT-9 were drilled on site to depths ranging from 80 to 90 fbg. MTBE was detected in the soil sample from CPT-9 at 31 fbg. Maximum concentrations of 15,000 g/L MTBE and 400 g/L TBA were detected in the grab groundwater sample collected from CPT-3. A half-mile radius well survey was obtained from the Santa Clara Valley Water District (SCVWD). Three water-production wells and three extraction wells were identified within the survey radius. The closest water-producing well is located approximately 500 feet west-southwest of the site (upgradient). Details of this well survey and site assessment are documented in Toxichems July 15, 2002 Additional Site Assessment Report. 2002 Additional Site Assessment: On October 24 through 25, 2002, Toxichem drilled seven CPT borings (CPT-10 through CPT-16) in various depths and locations across the site. Borings CPT 10 through CPT-12 were advanced on site to approximately 75 fbg. Borings CPT 13 through CPT-16 were drilled off site to approximately 35 to 40 fbg. MTBE concentrations of 1.9 mg/kg and 3.8 mg/kg were detected in the soil samples from

# MapHazardsPro Radius Search Report

## Surrounding Sites Details

---

CPT-11 and CPT-12, respectively. MTBE concentrations were detected in all grab groundwater samples, with a maximum concentration of 21,000 g/L at boring CPT 15. Details of this site assessment are documented in Toxichems December 12, 2002 Additional Site Assessment Report and Work Plan. 2003 Additional Site Assessment: Between February 3 and 5, 2003, Toxichem drilled and installed five monitoring wells (MW-4, MW-5, MW-6, MW-7A, and MW-7B). Wells MW-4 through MW-6 and MW-7A were installed to approximately 40 fbg. Well MW-7B was installed to approximately 60 fbg and is screened in the deeper water-bearing zone. MTBE concentrations were detected in soil samples from all wells with a maximum concentration of 13 mg/kg at MW 5. Only well MW-7B had a sufficient amount of groundwater for sampling, which yielded an MTBE concentration of 23 g/L. Details of this site assessment are documented in Toxichems June 2, 2003 Additional Site Assessment and First Quarter 2003 Groundwater Monitoring Report. 2003 Feasibility Study: In July and August 2003, Shaw conducted a feasibility study at the subject site that included the consecutive performance of a groundwater extraction (GWE) test, a soil vapor extraction (SVE) test, and a simultaneous GWE and SVE test referred to as a dual-phase extraction (DPE) test on both shallow (perched) and deeper water bearing zones. Approximately 9.4 pounds of TPHg and 0.45 pounds of MTBE were removed from the vadose zone beneath the site. GWE activities removed approximately 0.006 pounds of MTBE from the groundwater in both the shallow (perched) and deeper water-bearing zones underneath the site. Based on the results of the tests, Shaw concluded that DPE would be a viable interim remedial method for the shallow water-bearing zone, while GWE would be a feasible remedial strategy in the deeper water-bearing zone. Details of the feasibility study are documented in Shaws April 14, 2004 Remedial Feasibility Testing Report. 2003 Soil and Groundwater Investigation: Shaw installed two additional wells (MW-8 and MW-9) to monitor groundwater in the shallow and deeper water-bearing zones. Details of the installation are presented in Shaws October 17, 2003 Well Installation Report. 2004 Interim Semi-monthly SVE: Starting on July 8, 2004, Shaw began implementing a periodic mobile SVE program on selected wells in the shallow water-bearing zone. On September 27, 2004, Shaw discontinued the periodic SVE events due to low hydrocarbon mass recovery. 2004 Corrective Action Plan (CAP): Shaw submitted a CAP to the SCVWD on August 24, 2004. The SCVWD approved implementation of the CAP; however, Shaw

# MapHazardsPro Radius Search Report

## Surrounding Sites Details

---

had not implemented the recommended GWE system prior to transfer of the site to Cambria in November 2006. Site concentrations are significantly reduced since the time the CAP was prepared. 2004 Off-Site Groundwater Investigation: On October 28 and 29, 2004, Shaw advanced five CPT borings (CPT-17 through CPT-21) in various locations off site which were drilled to approximately 60 fbg. Details of the installation are reported in Shaws March 8, 2005 Off-Site Exploratory Borings. 2005 Soil and Groundwater Investigation: Shaw installed three additional off-site wells (MW-10, MW-11, and MW-12) to monitor groundwater in the deeper water-bearing zone. The wells were installed down gradient of the site to continue assessment of the plume. Details of the installation are presented in Shaws September 1, 2005 Off-site Well Installation and Second Quarter 2005 Groundwater Monitoring and Sampling Report. 2006 Well Destruction: Shaw destroyed wells MW-2 and MW-5 located northeast of the UST complex. Details of the well destructions are presented in Shaws November 6, 2006 Well Destruction Report. 2008 Well Installation: CRA installed one on-site well (MW-13) to monitor groundwater in the deeper water-bearing zone. The well was installed down gradient of the UST complex to continue assessment in the potential source area. Details of the installation are presented in CRAs June 20, 2008 Subsurface Investigation Report. 2011 Site Conceptual Model (SCM): On July 29, 2011, CRA prepared and submitted an SCM for this site and requested case closure. Groundwater Monitoring Program: There are currently nine monitoring wells on site (MW 1, MW-3, MW-4, MW-6, MW-7A, MW-7B, MW-8, MW-9, and MW-13) and three off site monitoring wells (MW-10 through MW-12) located northeast of the site in Aloha Mobile Home Park. Groundwater sampling was suspended per Santa Clara County Department of Environmental Healths June 23, 2009 letter granting no further action pending a case closure review. As CRA recommended, we conducted a one-time groundwater monitoring event during the first quarter 2014. Wells MW-3, MW-7B, MW-9, MW-10, MW-11, MW-12, and MW 13 were redeveloped. Wells MW-1, MW-4, MW-6, MW-7A, and MW-8 were not redeveloped due to insufficient water. Wells MW-1, MW-3, MW-7B, MW-9, MW-10, MW-11, MW-12, and MW-13 were gauged and sampled on January 23, 2014. Wells MW-4, MW-6, MW-7A, and MW-8 could not be sampled due to insufficient water. Only 55 g/L TPHg were detected in well MW-3. No other constituents of concern were detected in any groundwater samples from any of the well. 2014 Soil and Groundwater Investigation: CRA advanced

# MapHazardsPro Radius Search Report

## Surrounding Sites Details

one direct push boring and five cone penetration test borings to evaluate subsurface conditions on site near well MW-6 and down gradient of the site. Groundwater was not present in any boring location from 35 to 40 fbg, at depths consistent with the shallow-screened wells. CRA collected soil samples from borings CPT-22 through CPT-27 at depths correlating with historical impacts in shallow-screened wells. No COCs were detected. Details of the installation are presented in CRAs August 5, 2014 Subsurface Investigation Report and Closure Request.

<b>Leak Reported Date</b>	11/25/2001 0:00	<b>How Discovered</b>	Site Assessment/Site Investigation
<b>How Discovered Description</b>	RWQCB requested test for MTBE	<b>Discharge Source</b>	Other
<b>Discharge Cause</b>	Unknown	<b>Stop Method</b>	Close and Replace Tank
<b>Stop Description</b>	New UST system installed after property sale.	<b>No Further Action Date</b>	9/25/2015 12:00:00 AM
<b>Calenviroscreen3 Score</b>	16-20%	<b>Calenviroscreen4 Score</b>	20-25%
<b>Military Dod Site</b>	No	<b>Rwqcb Region</b>	SAN FRANCISCO BAY RWQCB (REGION 2)
<b>Estimated Status</b>	Closed case or No Further Action		

## Site Status History

<b>Status</b>	Open - Case Begin Date	<b>Status Date</b>	7/1/2001 12:00:00 AM
<b>Status</b>	Open - Site Assessment	<b>Status Date</b>	7/1/2001 12:00:00 AM
<b>Status</b>	Open - Site Assessment	<b>Status Date</b>	7/11/2001 12:00:00 AM
<b>Status</b>	Open - Verification Monitoring	<b>Status Date</b>	7/11/2001 12:00:00 AM
<b>Status</b>	Open - Eligible for Closure	<b>Status Date</b>	1/9/2013 12:00:00 AM
<b>Status</b>	Open - Verification Monitoring	<b>Status Date</b>	1/9/2013 12:00:00 AM
<b>Status</b>	Open - Verification Monitoring	<b>Status Date</b>	5/21/2013 12:00:00 AM
<b>Status</b>	Open - Eligible for Closure	<b>Status Date</b>	9/29/2014 12:00:00 AM
<b>Status</b>	Completed - Case Closed	<b>Status Date</b>	9/25/2015 12:00:00 AM

## Site Regulatory Activities

<b>Action Type</b>	RESPONSE	<b>Date</b>	8/22/1984 12:00:00 AM
<b>Action</b>	Other Report / Document		



# MapHazardsPro Radius Search Report

## Surrounding Sites Details

<b>Action Type</b>	Other	<b>Date</b>	7/24/2001 12:00:00 AM
<b>Action</b>	Leak Discovery		
<b>Action Type</b>	Other	<b>Date</b>	11/25/2001 12:00:00 AM
<b>Action</b>	Leak Reported		
<b>Action Type</b>	RESPONSE	<b>Date</b>	11/25/2001 12:00:00 AM
<b>Action</b>	Unauthorized Release Form		
<b>Action Type</b>	RESPONSE	<b>Date</b>	3/14/2002 12:00:00 AM
<b>Action</b>	Other Workplan		
<b>Action Type</b>	RESPONSE	<b>Date</b>	4/14/2004 12:00:00 AM
<b>Action</b>	CAP/RAP - Feasibility Study Report		
<b>Action Type</b>	RESPONSE	<b>Date</b>	5/24/2004 12:00:00 AM
<b>Action</b>	Soil and Water Investigation Workplan		
<b>Action Type</b>	RESPONSE	<b>Date</b>	8/24/2004 12:00:00 AM
<b>Action</b>	CAP/RAP - Other Report		
<b>Action Type</b>	RESPONSE	<b>Date</b>	9/3/2004 12:00:00 AM
<b>Action</b>	Verbal Communication		
<b>Action Type</b>	RESPONSE	<b>Date</b>	6/27/2007 12:00:00 AM
<b>Action</b>	Well Installation Workplan		
<b>Action Type</b>	ENFORCEMENT	<b>Date</b>	3/19/2008 12:00:00 AM
<b>Action</b>	Staff Letter		
<b>Action Type</b>	RESPONSE	<b>Date</b>	6/20/2008 12:00:00 AM
<b>Action</b>	Soil and Water Investigation Report		
<b>Action Type</b>	RESPONSE	<b>Date</b>	6/20/2008 12:00:00 AM
<b>Action</b>	Well Installation Report		
<b>Action Type</b>	ENFORCEMENT	<b>Date</b>	6/23/2009 12:00:00 AM
<b>Action</b>	Staff Letter		
<b>Action Type</b>	ENFORCEMENT	<b>Date</b>	5/25/2011 12:00:00 AM
<b>Action</b>	Staff Letter		
<b>Action Type</b>	ENFORCEMENT	<b>Date</b>	8/25/2011 12:00:00 AM
<b>Action</b>	Staff Letter		
<b>Action Type</b>	RESPONSE	<b>Date</b>	11/17/2011 12:00:00 AM
<b>Action</b>	Other Report / Document		

# MapHazardsPro Radius Search Report

## Surrounding Sites Details

<b>Action Type</b>	ENFORCEMENT	<b>Date</b>	2/25/2013 12:00:00 AM
<b>Action</b>	Notice of Responsibility		
<b>Action Type</b>	RESPONSE	<b>Date</b>	2/25/2013 12:00:00 AM
<b>Action</b>	Correspondence		
<b>Action Type</b>	ENFORCEMENT	<b>Date</b>	2/27/2013 12:00:00 AM
<b>Action</b>	Staff Letter		
<b>Action Type</b>	RESPONSE	<b>Date</b>	5/22/2013 12:00:00 AM
<b>Action</b>	Correspondence		
<b>Action Type</b>	ENFORCEMENT	<b>Date</b>	5/22/2013 12:00:00 AM
<b>Action</b>	Staff Letter		
<b>Action Type</b>	RESPONSE	<b>Date</b>	7/19/2013 12:00:00 AM
<b>Action</b>	Other Report / Document		
<b>Action Type</b>	RESPONSE	<b>Date</b>	7/19/2013 12:00:00 AM
<b>Action</b>	Other Workplan		
<b>Action Type</b>	ENFORCEMENT	<b>Date</b>	8/12/2013 12:00:00 AM
<b>Action</b>	Staff Letter		
<b>Action Type</b>	RESPONSE	<b>Date</b>	10/4/2013 12:00:00 AM
<b>Action</b>	Other Workplan		
<b>Action Type</b>	ENFORCEMENT	<b>Date</b>	10/8/2013 12:00:00 AM
<b>Action</b>	Staff Letter		
<b>Action Type</b>	RESPONSE	<b>Date</b>	1/16/2014 12:00:00 AM
<b>Action</b>	Correspondence		
<b>Action Type</b>	RESPONSE	<b>Date</b>	1/22/2014 12:00:00 AM
<b>Action</b>	Correspondence		
<b>Action Type</b>	RESPONSE	<b>Date</b>	1/22/2014 12:00:00 AM
<b>Action</b>	Email Correspondence		
<b>Action Type</b>	RESPONSE	<b>Date</b>	1/22/2014 12:00:00 AM
<b>Action</b>	Correspondence		
<b>Action Type</b>	ENFORCEMENT	<b>Date</b>	1/22/2014 12:00:00 AM
<b>Action</b>	Staff Letter		
<b>Action Type</b>	ENFORCEMENT	<b>Date</b>	2/7/2014 12:00:00 AM
<b>Action</b>	Email Correspondence		

# MapHazardsPro Radius Search Report

## Surrounding Sites Details

<b>Action Type</b>	ENFORCEMENT	<b>Date</b>	3/20/2014 12:00:00 AM
<b>Action</b>	Clean Up Fund - Case Closure Review Summary Report (RSR)		
<b>Action Type</b>	RESPONSE	<b>Date</b>	5/2/2014 12:00:00 AM
<b>Action</b>	Correspondence		
<b>Action Type</b>	ENFORCEMENT	<b>Date</b>	5/2/2014 12:00:00 AM
<b>Action</b>	Staff Letter		
<b>Action Type</b>	ENFORCEMENT	<b>Date</b>	5/2/2014 12:00:00 AM
<b>Action</b>	Staff Letter		
<b>Action Type</b>	RESPONSE	<b>Date</b>	5/5/2014 12:00:00 AM
<b>Action</b>	Correspondence		
<b>Action Type</b>	ENFORCEMENT	<b>Date</b>	7/29/2014 12:00:00 AM
<b>Action</b>	Notice of Responsibility		
<b>Action Type</b>	RESPONSE	<b>Date</b>	8/5/2014 12:00:00 AM
<b>Action</b>	Site Assessment Report		
<b>Action Type</b>	ENFORCEMENT	<b>Date</b>	9/30/2014 12:00:00 AM
<b>Action</b>	Staff Letter		
<b>Action Type</b>	ENFORCEMENT	<b>Date</b>	12/18/2014 12:00:00 AM
<b>Action</b>	Notification - Public Notice of Case Closure		
<b>Action Type</b>	ENFORCEMENT	<b>Date</b>	2/23/2015 12:00:00 AM
<b>Action</b>	Staff Letter		
<b>Action Type</b>	ENFORCEMENT	<b>Date</b>	6/11/2015 12:00:00 AM
<b>Action</b>	Staff Letter		
<b>Action Type</b>	RESPONSE	<b>Date</b>	9/19/2015 12:00:00 AM
<b>Action</b>	Well Destruction Report		
<b>Action Type</b>	ENFORCEMENT	<b>Date</b>	9/25/2015 12:00:00 AM
<b>Action</b>	Closure/No Further Action Letter		

35

City of Sunnyvale - Sunken Gardens Golf Course  
Records: 35A,Site ID: 274844740  
Distance: 980 ft, East

35A

City of Sunnyvale - Sunken Gardens Golf Course  
1010 S WOLFE RD, SUNNYVALE, CA  
Type: Hazardous Materials Storage and Incident Records (HAZMAT)  
Source: California EPA Site PortalRecord ID:  
CAREGHAZ-72215

### Phase-1 Environmental Services

5216 Harwood Road - San Jose, CA 95124  
v. 831-422-2290 - f.

Page 115

6/7/2024

1001 S Wolfe Rd, Sunnyvale, CA 94086

# MapHazardsPro Radius Search Report

## Surrounding Sites Details

### Record Details

<b>Ei Id</b>	10600849	<b>Facility Program</b>	Chemical Storage Facilities
--------------	----------	-------------------------	-----------------------------

### Violations

<b>Violation Date</b>	9/16/2015 12:00:00 AM	<b>Citation</b>	HSC 6.95 25508(a)(1) - California Health and Safety Code, Chapter 6.95, Section(s) 25508(a)(1)
<b>Violation Description</b>	Failure to complete and electronically submit hazardous material inventory information for all reportable hazardous materials on site at or above reportable quantities.	<b>Violation Notes</b>	Returned to compliance on 10/15/2015. Update contact personnel + add liq CO2 to the hazardous materials inventory statement on CERS. Provided new owner with the liq CO2 installation guidelines. (Restaurant is under new management and is currently undergoing renovation) - 10/15/2015 - No new liq CO2's will be added to the inventory (RCA)
<b>Violation Division</b>	Sunnyvale Department of Public Safety	<b>Violation Program</b>	HMRRP
<b>Violation Source</b>	CERS		

<b>Violation Date</b>	9/8/2020 12:00:00 AM	<b>Citation</b>	HSC 6.95 25505(a)(4) - California Health and Safety Code, Chapter 6.95, Section(s) 25505(a)(4)
<b>Violation Description</b>	Failure to provide initial and annual training to all employees in safety procedures in the event of a release or threatened release of a hazardous material or failure to document and maintain training records for a minimum of three years.	<b>Violation Notes</b>	Returned to compliance on 09/08/2021. The business failed to provide initial and annual training to all employees in safety procedures in the event of a release or threatened release of a hazardous material including familiarity with the emergency response plan or failure to document and maintain training records for a minimum of three years. Establish and electronically submit an employee training program containing provisions to ensure initial and annual training for all employees in safety procedures in the event of a release or threatened release of a hazardous material and document and maintain training records for a minimum of three years.
<b>Violation Division</b>	Sunnyvale Department of Public Safety	<b>Violation Program</b>	HMRRP
<b>Violation Source</b>	CERS		

<b>Violation Date</b>	9/8/2021 12:00:00 AM	<b>Citation</b>	HSC 6.95 25505(c) - California Health and Safety Code, Chapter 6.95, Section(s) 25505(c)
<b>Violation Description</b>	Failure to have a business plan readily available to personnel of the business or the unified program facility with responsibilities for emergency response or training.	<b>Violation Division</b>	Sunnyvale Department of Public Safety
<b>Violation Program</b>	HMRRP	<b>Violation Source</b>	CERS

<b>Violation Date</b>	9/8/2021 12:00:00 AM	<b>Citation</b>	HSC 6.95 25508.1(a)-(f) - California Health and Safety Code, Chapter 6.95, Section(s) 25508.1(a)-(f)
<b>Violation</b>	Failure to electronically update business plan	<b>Violation Division</b>	Sunnyvale Department of Public Safety



# MapHazardsPro Radius Search Report

## Surrounding Sites Details

<b>Description</b>	within 30 days of any one of the following events:A 100 percent or more increase in the quantity of a previously disclosed material.Any handling of a previously undisclosed hazardous materials at or above reportable quantities. A change of business address, business ownership, or business name. A substantial change in the handler's operations that requires modification to any portion of the business plan.		
<b>Violation Program</b>	HMRRP	<b>Violation Source</b>	CERS

36

Banfield Pet Hospital~BANFIELD PET HOSPITAL #1456~PetSmart #1456~PETSMAST #1456  
Records: 36A,

Site ID: -1582551301  
Distance: 1044 ft, West

36A

Banfield Pet Hospital  
770 E El Camino Real, SUNNYVALE, CA  
Type: Hazardous Materials Storage and Incident Records (HAZMAT)  
Source: California EPA's CUPA facilities database

Record ID:  
CACUPAHM-10474345

## Record Details

<b>Phone</b>	408-733-2094	<b>Fax</b>	408 733-1902
<b>Operator Name</b>	Banfield Pet Hospital #1456	<b>Operator Phone</b>	408-733-2094
<b>Owner Name</b>	El Camino - Sunnyvale Rental Account	<b>Owner Phone</b>	510-814-6600
<b>Owner Country</b>	United States	<b>E Contact Name</b>	Tom Rabus
<b>E Contact Phone</b>	503-922-5811	<b>E Contact Mailing Address</b>	8000 NE Tillamook St.
<b>E Contact Country</b>	United States	<b>Primary Regulator</b>	Sunnyvale Department of Public Safety
<b>Hazardous Materials Business Plan Facility</b>	Yes	<b>Accidental Release Prevention Facility</b>	No
<b>Ust Facility</b>	No	<b>Aboveground Storage Tank</b>	No
<b>Hazardous Waste Generator</b>	No	<b>Recycler</b>	No
<b>Household Hazardous Waste Collection</b>	No	<b>Onsite Hazardous Waste Treatment</b>	No
<b>Mailing Address</b>	770 E El Camino Real, Sunnyvale, CA 94087	<b>Owner Address</b>	1000 Marina Village Parkway, Suite 130, Alameda, CA 94501
<b>E Contact Address</b>	Tom.Rabus@banfield.net, Portland, OR 97213		

37

Chase Ace Hardware #18021  
Records: 37A,

Site ID: -1987685680  
Distance: 1048 ft, West

# MapHazardsPro Radius Search Report

## Surrounding Sites Details

37A

Chase Ace Hardware #18021  
780 E EL CAMINO REAL, SUNNYVALE, CA  
Type: Hazardous Materials Storage and Incident Records (HAZMAT)  
Source: California EPA Site Portal

Record ID:  
CAREHAZ-625409

## Record Details

Ei Id	10469035	Facility Program	Chemical Storage Facilities
-------	----------	------------------	-----------------------------

## Violations

Violation Date	11/17/2022 12:00:00 AM	Citation	HSC 6.95 25505(a)(4) - California Health and Safety Code, Chapter 6.95, Section(s) 25505(a)(4)
Violation Description	Failure to provide initial and annual training to all employees in safety procedures in the event of a release or threatened release of a hazardous material or failure to document and maintain training records for a minimum of three years.	Violation Notes	Returned to compliance on 01/17/2023. The facility has small quantities of hazardous materials, i.e., propane tanks, aerosols, various flammable liquids for retail. The business failed to provide initial and annual training to all employees in safety procedures in the event of a release or threatened release of a hazardous material including familiarity with the emergency response plan or failure to document and maintain training records for a minimum of three years. Establish and electronically submit an employee training program containing provisions to ensure initial and annual training for all employees in safety procedures in the event of a release or threatened release of a hazardous material and document and maintain training records for a minimum of three years.
Violation Division	Sunnyvale Department of Public Safety	Violation Program	HMRRP
Violation Source	CERS		

Violation Date	11/17/2022 12:00:00 AM	Citation	HSC 6.95 25507 - California Health and Safety Code, Chapter 6.95, Section(s) 25507
Violation Description	Failure to adequately establish and implement a business plan when storing/handling a hazardous material at or above reportable quantities.	Violation Notes	Returned to compliance on 01/17/2023. The facility has a retail exchange for 5 gal propane containers, 3 racks of 18, totaling 54 tanks. The business failed to establish and implement a business plan when handling hazardous materials at or above the reportable threshold quantities. Establish and implement a business plan for the facility. Submit documentation of correction to the unified program agency.
Violation Division	Sunnyvale Department of Public Safety	Violation Program	HMRRP
Violation Source	CERS		

Violation Date	11/15/2016 12:00:00 AM	Citation	40 CFR 1 265.174 - U.S. Code of Federal Regulations, Title 40, Chapter 1, Section(s) 265.174
Violation Description	Failure to inspect hazardous waste storage areas at least weekly and look for leaking and deteriorating containers.	Violation Division	Sunnyvale Department of Public Safety

## Phase-1 Environmental Services

5216 Harwood Road - San Jose, CA 95124  
v. 831-422-2290 - f.

Page 118  
6/7/2024  
1001 S Wolfe Rd, Sunnyvale, CA 94086

# MapHazardsPro Radius Search Report

## Surrounding Sites Details

<b>Violation Program</b>	HW	<b>Violation Source</b>	CERS
<b>Violation Date</b>	11/21/2018 12:00:00 AM	<b>Citation</b>	22 CCR 12 66262.40(a) - California Code of Regulations, Title 22, Chapter 12, Section(s) 66262.40(a)
<b>Violation Description</b>	Failure to keep a copy of each properly signed manifest for at least three years from the date the waste was accepted by the initial transporter. The manifest signed at the time the waste was accepted for transport shall be kept until receiving a signed copy from the designated facility which received the waste.	<b>Violation Division</b>	Sunnyvale Department of Public Safety
<b>Violation Program</b>	HW	<b>Violation Source</b>	CERS
<b>Violation Date</b>	11/15/2016 12:00:00 AM	<b>Citation</b>	HSC 6.5 25160(b)(3) - California Health and Safety Code, Chapter 6.5, Section(s) 25160(b)(3)
<b>Violation Description</b>	Failure to determine the status of any hazardous waste if a signed copy of the manifest isn't received within 35 days of the date the waste was accepted by the initial transporter and/or to submit an Exception Report to DTSC if a signed copy of the manifest isn't received within 45 days of the date the waste was accepted by the initial transporter.	<b>Violation Division</b>	Sunnyvale Department of Public Safety
<b>Violation Program</b>	HW	<b>Violation Source</b>	CERS

38

HACIENDA CENTER~MICHAEL'S STORE #5155~MICHAELS STORE #5155~PAYLESS DRUG #4288~Rite Aid #5895~RITE AID #5895  
Records: 38A,

Site ID: 1671044247  
Distance: 1070 ft, North West

38A

MICHAEL'S STORE #5155  
777 E EL CAMINO REAL, SUNNYVALE, CA  
Type: Hazardous Materials Storage and Incident Records (HAZMAT)  
Source: California EPA Site Portal

Record ID:  
CAREGHAZ-521940

## Record Details

<b>Ei Id</b>	10791049	<b>Facility Program</b>	Chemical Storage Facilities
<b>Violation Date</b>	6/28/2019 12:00:00 AM	<b>Citation</b>	HSC 6.95 25508(a)(1) - California Health and Safety Code, Chapter 6.95, Section(s) 25508(a)(1)
<b>Violation Description</b>	Failure to annually review and electronically certify that the business plan is complete and accurate on or before the annual due date.	<b>Violation Division</b>	Sunnyvale Department of Public Safety
<b>Violation Program</b>	HMRRP	<b>Violation Source</b>	CERS
<b>Violation Date</b>	6/21/2023 12:00:00 AM	<b>Citation</b>	22 CCR 12 66262.12 - California Code of

**Phase-1 Environmental Services**  
5216 Harwood Road - San Jose, CA 95124  
v. 831-422-2290 - f.

**Page 119**  
**6/7/2024**  
**1001 S Wolfe Rd, Sunnyvale, CA 94086**

# MapHazardsPro Radius Search Report

## Surrounding Sites Details

<b>Violation Description</b>	Failure to obtain an Identification Number prior to treating, storing, disposing of, transporting or offering for transportation any hazardous waste.	<b>Violation Notes</b>	Regulations, Title 22, Chapter 12, Section(s) 66262.12 EPA ID CAL000447297 is inactive. Submit documentation to the CUPA demonstrating that you have obtained an Identification Number.
<b>Violation Division</b>	Sunnyvale Department of Public Safety	<b>Violation Program</b>	HW
<b>Violation Source</b>	CERS		
<b>Violation Date</b>	6/28/2019 12:00:00 AM	<b>Citation</b>	22 CCR 12 66262.12 - California Code of Regulations, Title 22, Chapter 12, Section(s) 66262.12
<b>Violation Description</b>	Failure to obtain an Identification Number prior to treating, storing, disposing of, transporting or offering for transportation any hazardous waste.	<b>Violation Notes</b>	Returned to compliance on 10/24/2019. The generator has not obtained an active EPA ID number to manage hazardous waste. A hazardous waste generator shall not treat, store, dispose of, transport or offer for transportation, hazardous waste without an active EPA ID number.
<b>Violation Division</b>	Sunnyvale Department of Public Safety	<b>Violation Program</b>	HW
<b>Violation Source</b>	CERS		
<b>Violation Date</b>	6/21/2023 12:00:00 AM	<b>Citation</b>	22 CCR 12 66262.40(a) - California Code of Regulations, Title 22, Chapter 12, Section(s) 66262.40(a)
<b>Violation Description</b>	Failure to keep a copy of each properly signed manifest for at least three years from the date the waste was accepted by the initial transporter. The manifest signed at the time the waste was accepted for transport shall be kept until receiving a signed copy from the designated facility which received the waste.	<b>Violation Notes</b>	Manifests were not available at the time of the inspection. Provide 3 years worth of manifests to the CUPA.
<b>Violation Division</b>	Sunnyvale Department of Public Safety	<b>Violation Program</b>	HW
<b>Violation Source</b>	CERS		

39

Sunken Gardens Golf Course~Verizon Wireless Wolfe Road  
Records: 39A,39B,Site ID: 1247701185  
Distance: 1129 ft, East

39A

Verizon Wireless Wolfe Road  
1010 S Wolfe Rd, SUNNYVALE, CA  
Type: Hazardous Materials Storage and Incident Records (HAZMAT)  
Source: California EPA's CUPA facilities databaseRecord ID:  
CACUPAHM-10508719

## Record Details

<b>Phone</b>	8666942415	<b>Fax</b>	9163572508
<b>Operator Name</b>	Verizon Wireless	<b>Operator Phone</b>	8666942415
<b>Owner Name</b>	Verizon Wireless	<b>Owner Phone</b>	8668942415
<b>Owner Country</b>	United States	<b>E Contact Name</b>	Environmental Compliance
<b>E Contact Phone</b>	8666942415	<b>E Contact Mailing Address</b>	255 Parkshore Drive
<b>E Contact Country</b>	United States	<b>Primary Regulator</b>	Sunnyvale Department of Public Safety

**Phase-1 Environmental Services**  
5216 Harwood Road - San Jose, CA 95124  
v. 831-422-2290 - f.

Page 120  
6/7/2024  
1001 S Wolfe Rd, Sunnyvale, CA 94086



# MapHazardsPro Radius Search Report

## Surrounding Sites Details

<b>Hazardous Materials Business Plan Facility</b>	Yes	<b>Accidental Release Prevention Facility</b>	No
<b>Ust Facility</b>	No	<b>Aboveground Storage Tank</b>	No
<b>Hazardous Waste Generator</b>	No	<b>Recycler</b>	No
<b>Household Hazardous Waste Collection</b>	No	<b>Onsite Hazardous Waste Treatment</b>	No
<b>Mailing Address</b>	255 Parkshore Drive, Folsom, CA 95630		
<b>E Contact Address</b>	armand.delgado@VerizonWireless.com, Folsom, CA 95630		
<b>Owner Address</b>	255 Parkshore Drive, Folsom, CA 95630		

39B

Sunken Gardens Golf Course  
1010 S Wolfe Rd, SUNNYVALE, CA  
Type: Hazardous Materials Storage and Incident Records (HAZMAT)  
Source: California EPA's CUPA facilities database

Record ID:  
CACUPAHM-10600849

## Record Details

<b>Phone</b>	408-739-6588	<b>Fax</b>	N/A
<b>Operator Name</b>	City of Sunnyvale, CA	<b>Operator Phone</b>	408-730-7582
<b>Owner Name</b>	City of Sunnyvale	<b>Owner Phone</b>	408-730-7582
<b>Owner Country</b>	United States	<b>E Contact Name</b>	Rodney Wilson
<b>E Contact Phone</b>	408-738-0813	<b>E Contact Mailing Address</b>	605 Macara Ave.
<b>E Contact Country</b>	United States	<b>Primary Regulator</b>	Sunnyvale Department of Public Safety
<b>Hazardous Materials Business Plan Facility</b>	Yes	<b>Accidental Release Prevention Facility</b>	No
<b>Ust Facility</b>	No	<b>Aboveground Storage Tank</b>	No
<b>Hazardous Waste Generator</b>	No	<b>Recycler</b>	No
<b>Household Hazardous Waste Collection</b>	No	<b>Onsite Hazardous Waste Treatment</b>	No
<b>Mailing Address</b>	1010 S. Wolfe Rd., Sunnyvale, CA 94086		
<b>E Contact Address</b>	rodneywilson@sunnyvale.ca.gov, Sunnyvale, CA 94085		
<b>Owner Address</b>	456 W. Olive, Sunnyvale, CA 94086		

40

A SALEM DDS INC~DOCTORS HEONG R. KIM & KI KIM~MARY ZAREKARI  
DMD~SMILE DENTAL-JEAN Y KANG DDS~smiledental~Southland Corporation  
Property~sunnyvale smile style~SUNNYVALE SMILE STYLE  
Records: 40A,40B,40C,

Site ID: -493256140  
Distance: 1187 ft, South

40A

smiledental  
895 E Fremont Ave Ste 203, SUNNYVALE, CA  
Type: Hazardous Materials Storage and Incident Records (HAZMAT)  
Source: California EPA's CUPA facilities database

Record ID:  
CACUPAHM-10442143

# MapHazardsPro Radius Search Report

## Surrounding Sites Details

### Record Details

<b>Phone</b>	4087740271	<b>Operator Name</b>	smiledental
<b>Operator Phone</b>	4087740271	<b>Owner Name</b>	susan chang
<b>Owner Phone</b>	4087740271	<b>Owner Country</b>	United States
<b>E Contact Name</b>	susan chang	<b>E Contact Phone</b>	4087740271
<b>E Contact Mailing Address</b>	895 E Fremont Ave Ste 203	<b>E Contact Country</b>	United States
<b>Primary Regulator</b>	Sunnyvale Department of Public Safety	<b>Hazardous Materials Business Plan Facility</b>	Yes
<b>Accidental Release Prevention Facility</b>	No	<b>Ust Facility</b>	No
<b>Aboveground Storage Tank</b>	No	<b>Hazardous Waste Generator</b>	Yes
<b>Recycler</b>	No	<b>Household Hazardous Waste Collection</b>	No
<b>Onsite Hazardous Waste Treatment</b>	No	<b>Mailing Address</b>	895 E Fremont Ave Ste 203, Sunnyvale, CA 94087
<b>Owner Address</b>	895 E Fremont Ave Ste 203, Sunnyvale, CA 94087	<b>E Contact Address</b>	Sunnyvale, CA 94087

40B

Southland Corporation Property  
895 E Fremont Ave, SUNNYVALE, CA  
Type: Leaking Underground Storage Tanks (LUST)  
Source: California State Water Resources Control Board's Geotracker Leaking Underground Storage Tank list

Record ID:  
CALUSTCA-T0608501933

### Record Details

<b>Epa Region</b>	9	<b>Coordinate Source</b>	Google Map Move
<b>Case Type</b>	LUST Cleanup Site	<b>Status</b>	Completed - Case Closed
<b>Status Date</b>	1/4/1996 12:00:00 AM	<b>Cuf Case</b>	NO
<b>Lead Agency</b>	SANTA CLARA COUNTY LOP	<b>Local Agency</b>	SANTA CLARA COUNTY LOP
<b>File Location</b>	All Files are on GeoTracker or in the Local Agency Database	<b>Potential Contaminants Of Concern</b>	Waste Oil / Motor / Hydraulic / Lubricating
<b>Potential Media Of Concern</b>	Soil	<b>Begin Date</b>	1/1/1990 12:00:00 AM
<b>Leak Reported Date</b>	1/1/1990 0:00	<b>No Further Action Date</b>	1/4/1996 12:00:00 AM
<b>Calenviroscreen3 Score</b>	36-40%	<b>Calenviroscreen4 Score</b>	15-20%
<b>Military Dod Site</b>	No	<b>Rwqcb Region</b>	SAN FRANCISCO BAY RWQCB (REGION 2)
<b>Estimated Status</b>	Closed case or No Further Action		

### Site Status History

<b>Status</b>	Open - Case Begin Date	<b>Status Date</b>	1/1/1990 12:00:00 AM
---------------	------------------------	--------------------	----------------------

**Phase-1 Environmental Services**  
5216 Harwood Road - San Jose, CA 95124  
v. 831-422-2290 - f.

Page 122  
6/7/2024  
1001 S Wolfe Rd, Sunnyvale, CA 94086

# MapHazardsPro Radius Search Report

## Surrounding Sites Details

<b>Status</b>	Completed - Case Closed	<b>Status Date</b>	1/4/1996 12:00:00 AM
---------------	-------------------------	--------------------	----------------------

### Site Regulatory Activities

<b>Action Type</b>	Other	<b>Date</b>	1/1/1990 12:00:00 AM
<b>Action</b>	Leak Reported		

<b>Action Type</b>	ENFORCEMENT	<b>Date</b>	11/4/1996 12:00:00 AM
<b>Action</b>	Closure/No Further Action Letter		

<b>Action Type</b>	RESPONSE	<b>Date</b>	11/4/1996 12:00:00 AM
<b>Action</b>	Other Report / Document		

40C

Southland Corporation Property  
895 E FREMONT AVE, SUNNYVALE, CA  
Type: Leaking Underground Storage Tanks (LUST)  
Source: California EPA Site Portal

Record ID:  
CAREGLST-900231

### Record Details

<b>Facility Program</b>	Leaking Underground Storage Tank Cleanup Site
-------------------------	---

41

SUNNYVALE MOVING CENTER~U-HAUL COMPANY OF CALIFORNIA~U-Haul of Sunnyvale  
Records: 41A,

Site ID: -121472128  
Distance: 1211 ft, South East

41A

U-Haul of Sunnyvale  
939 E El Camino Real, SUNNYVALE, CA  
Type: Hazardous Materials Storage and Incident Records (HAZMAT)  
Source: California EPA's CUPA facilities database

Record ID:  
CACUPAHM-10685539

### Record Details

<b>Phone</b>	(408) 735-7060	<b>Operator Name</b>	U-Haul of Sunnyvale
<b>Operator Phone</b>	(415) 468-3450	<b>Owner Name</b>	U-Haul Co. of California
<b>Owner Phone</b>	(415) 468-3450	<b>Owner Country</b>	United States
<b>E Contact Name</b>	Don Thompson	<b>E Contact Phone</b>	(415) 468-3450
<b>E Contact Mailing Address</b>	500 Paul Ave	<b>E Contact Country</b>	United States
<b>Primary Regulator</b>	Sunnyvale Department of Public Safety	<b>Hazardous Materials Business Plan Facility</b>	Yes
<b>Accidental Release Prevention Facility</b>	No	<b>Ust Facility</b>	No
<b>Aboveground Storage Tank</b>	No	<b>Hazardous Waste Generator</b>	No
<b>Recycler</b>	No	<b>Household</b>	No

# MapHazardsPro Radius Search Report

## Surrounding Sites Details

<b>Onsite Hazardous Waste Treatment</b>	No	<b>Hazardous Waste Collection</b>	
<b>Owner Address</b>	c/o U-Haul Co. of San Francisco, 500 Paul Ave, San Francisco, CA 94124	<b>Mailing Address</b>	500 Paul Ave, San Francisco, CA 94124
		<b>E Contact Address</b>	708_president@uhaul.com, San Francisco, CA 94124

42

CEDAR MANOR NURSING & REHAB CENTER~GHC of Sunnyvale, LLC  
Records: 42A,42B,Site ID: 1531834013  
Distance: 1229 ft, South West

42A

GHC of Sunnyvale, LLC  
797 E Fremont Ave, SUNNYVALE, CA  
Type: Hazardous Materials Storage and Incident Records (HAZMAT)  
Source: California EPA's CUPA facilities databaseRecord ID:  
CACUPAHM-10462810

## Record Details

<b>Phone</b>	408-738-4880	<b>Fax</b>	408-735-8611
<b>Operator Name</b>	Tracie Murray	<b>Operator Phone</b>	408-738-4880
<b>Owner Name</b>	Generations Healthcare	<b>Owner Phone</b>	714-241-5600
<b>Owner Country</b>	United States	<b>E Contact Name</b>	Jose Contreras
<b>E Contact Phone</b>	408-738-4880	<b>E Contact Mailing Address</b>	797 E. Fremont Ave.
<b>E Contact Country</b>	United States	<b>Primary Regulator</b>	Sunnyvale Department of Public Safety
<b>Hazardous Materials Business Plan Facility</b>	Yes	<b>Accidental Release Prevention Facility</b>	No
<b>Ust Facility</b>	No	<b>Aboveground Storage Tank</b>	No
<b>Hazardous Waste Generator</b>	No	<b>Recycler</b>	No
<b>Household Hazardous Waste Collection</b>	No	<b>Onsite Hazardous Waste Treatment</b>	No
<b>Mailing Address</b>	797 E. Fremont Avenue, Sunnyvale, CA 94087	<b>Owner Address</b>	20371 Irvine Ave, Newport Beach, CA 92660
<b>E Contact Address</b>	Sunnyvale, CA 94087		

42B

GHC of Sunnyvale, LLC  
797 E FREMONT AVE, SUNNYVALE, CA  
Type: Hazardous Materials Storage and Incident Records (HAZMAT)  
Source: California EPA Site PortalRecord ID:  
CAREGHAZ-33150

## Record Details

<b>Ei Id</b>	10462810	<b>Facility Program</b>	Chemical Storage Facilities
--------------	----------	-------------------------	-----------------------------

## Violations

**Phase-1 Environmental Services**  
5216 Harwood Road - San Jose, CA 95124  
v. 831-422-2290 - f.

Page 124  
6/7/2024  
1001 S Wolfe Rd, Sunnyvale, CA 94086



# MapHazardsPro Radius Search Report

## Surrounding Sites Details

<b>Violation Date</b>	9/7/2018 12:00:00 AM	<b>Citation</b>	HSC 6.95 25508(a)(1) - California Health and Safety Code, Chapter 6.95, Section(s) 25508(a)(1)
<b>Violation Description</b>	Failure to complete and electronically submit a business plan when storing/handling a hazardous material at or above reportable quantities.	<b>Violation Division</b>	Sunnyvale Department of Public Safety
<b>Violation Program</b>	HMRRP	<b>Violation Source</b>	CERS

43

898 East Fremont, Sunnyvale~898 EAST FREMONT, SUNNYVALE~CONOCO PHILLIPS 254848~NAZARI UNOCAL #4848~SMOG ME~SUNCOR 76 #254848~SUNNYVALE 76~Sunnyvale Chevron~SUNNYVALE CHEVRON~Sunnyvale Valero~TOSCO CORPORATION STATION #30739~Unocal~UNOCAL~UNOCAL SERVICE STATION #4848  
Records: 43A,43B,43C,

Site ID: 1858897153  
Distance: 1422 ft, South

43A

UNOCAL  
898 E. FREMONT AVENUE, SUNNYVALE, CA  
Type: Leaking Underground Storage Tanks (LUST)  
Source: California State Water Resources Control Board's Geotracker Leaking Underground Storage Tank list

Record ID:  
CALUSTCA-T0608501540

## Record Details

<b>Epa Region</b>	9	<b>Coordinate Source</b>	Manual Entry on Screens
<b>Case Type</b>	LUST Cleanup Site	<b>Status</b>	Completed - Case Closed
<b>Status Date</b>	2/10/2015 12:00:00 AM	<b>Cuf Case</b>	YES
<b>Lead Agency</b>	SANTA CLARA COUNTY LOP	<b>Loc Case Number</b>	07SiW06F04f
<b>File Location</b>	All Files are on GeoTracker or in the Local Agency Database	<b>Potential Contaminants Of Concern</b>	MTBE / TBA / Other Fuel Oxygenates, Gasoline
<b>Quantity Released Gallons</b>	0	<b>Potential Media Of Concern</b>	Other Groundwater (uses other than drinking water)
<b>Site History</b>	Previous fuel leak case at this site that was closed on 4/24/91. The case was closed with residual soil contamination of 1 parts per million (ppm) Total Petroleum Hydrocarbons (TPH) as Gasoline (TPHg), 1 ppm TPH as Diesel (TPHd), and 30 ppm Total Oil and Grease (TOG). 1993 In September, 11 soil borings (UB through UL) were advanced to depths of 5-50 ft bgs onsite. 3 soil vapor extraction wells (UV1 through UV3) were also installed to 60-85 ft bgs. 51 soil samples were collected and reported to contain maximum concentrations of 13,000 ppm TPHg, 150 ppm Benzene, 1,200 ppm Toluene, 250 ppm Ethylbenzene, and 1,500 ppm Xylenes. The 3 soil samples collected in borings UG and UL were also analyzed for TPHd, TOG, Volatile Organic Compounds (VOCs), and Semi-Volatile Organic Compounds (SVOCs), which were not reported to be present above the laboratory reporting limits. The highest concentrations were reported for soil samples collected from borings UB and UV2 advanced		
		<b>Begin Date</b>	2/17/1993 12:00:00 AM

### Phase-1 Environmental Services

5216 Harwood Road - San Jose, CA 95124  
v. 831-422-2290 - f.

# MapHazardsPro Radius Search Report

## Surrounding Sites Details

---

in the area of the former USTs. 1994 In January, a soil vapor extraction (SVE) test was conducted on wells UV1 and UV2. Based on the results of the test, it was recommended to utilize SVE to remediate the site. In March, 2 soil borings (UM and UN) were advanced to depths of 46.5 ft bgs on- and offsite. 12 soil samples were collected and reported to have maximum concentrations of 0.067 ppm Benzene, 0.024 ppm Toluene, 0.01 ppm Ethylbenzene, and 0.047 ppm Xylenes. TPHg was not reported to be present in the samples above the laboratory reporting limits. No work was conducted between 1994 and 1997. In June 1996 following a meeting with the Santa Clara Valley Water District (oversight agency at that time), it was again recommended that SVE be implemented at the site. 1997 In October, a waste oil UST and a clarifier were removed from the site. 2 soil samples were collected from the waste oil UST excavation at 8 ft bgs and were reported to contain a maximum concentration of 2.1 ppm TPHd. VOCs, HVOCs and TOG were not reported to be present above the laboratory reporting limits. 1998 In June, the dispensers and some piping were replaced. 6 soil samples were collected from 3.5-4 ft bgs and were not reported to have concentrations of the Constituents of Concern (COCs), except for one detection of Benzene (0.006 ppm) and Methyl tert Butyl Ether (MtBE) (0.15 ppm) in sample P1. 1999 In February, 3 borings (GP1 through GP3) were advanced onsite in the area of the dispensers to depths of 15-49 ft bgs. Groundwater was encountered at 41 ft bgs in boring GP1 during drilling. 9 soil samples were collected and reported to contain maximum concentrations of 740 ppm TPHg, 5.2 ppm Benzene, 12 ppm Toluene, 7.1 ppm Ethylbenzene, 45 ppm Xylenes, and 5.82 ppm MtBE in the sample collected from 40.5-41 ft bgs in GP1. A grab groundwater sample was collected from GP1 and was reported to contain 310,000 parts per billion (ppb) TPHg, 24,000 ppb Benzene, 45,000 ppb Toluene, 7,000 ppb Ethylbenzene, 37,000 ppb Xylenes, and 57,000 ppb MtBE. In April, 3 monitoring wells (MW1 through MW3) were installed onsite to 60.5 ft bgs. 9 soil samples were collected and reported to have low to non-detectable concentrations of the COCs. Following completion of the wells, groundwater was reported to be present between 43-44 ft bgs. Periodic groundwater monitoring began at the site. The highest concentrations of COCs in groundwater were reported for well MW1, which is located just north of the existing USTs. In August, during groundwater monitoring, free product (FP) was reported to be present in well MW1 and was measured to be approximately 1.21 feet thick. Weekly bailing of FP started in

# MapHazardsPro Radius Search Report

## Surrounding Sites Details

---

September and continued through April 2004. In October, FP was measured in well MW3 (located west of the dispenser islands) in addition to in well MW1. In September, a slug test was conducted and a 5-day dual phase extraction test was conducted. 2000 In March, 5 monitoring wells (MW4 through MW8) were installed on and offsite. The report of this investigation was not found in the file. In a later report, it is noted that 15 soil samples were collected and that there was only one detection of 0.006 ppm Toluene in the sample collected at 30 ft bgs in MW7 located along the southern boundary of the property. The wells were added to the groundwater monitoring program. In May, a Corrective Action Plan (CAP) proposing soil vapor extraction and groundwater extraction to remediate the site. In June, 3 groundwater extraction wells (EW1 through EW3) were installed onsite to 60 ft bgs around the existing USTs. 9 soil samples were collected and reported to have maximum concentrations of 25 ppm TPHg, 0.47 ppm Benzene, 1.6 ppm Toluene, 0.4 ppm Ethylbenzene, 2.6 ppm Xylenes, and 2.7 ppm MtBE. In July, FP was measured to be present in new well EW3. Between 2000 and 2004, only groundwater monitoring and FP bailing occurred at the site. 2004 In April, SVE system was started onsite. The groundwater extraction (GWE) system was not started due to electrical problems. The SVE system was shut down in July due to noise complaints. In November, a dual phase extraction (DPE) event was conducted for 55 hours on well MW1. The event removed approximately 6,500 gallons of groundwater and 7.1 gallons of TPH. 2005 In February, 4 soil borings (SB1 through SB4) were advanced onsite to 55 ft bgs. A report of this investigation was not found in the file. A later report notes that 6 soil samples were collected between 40-55 ft bgs and were reported to contain low to non-detectable concentrations of the COCs. In April, the SVE system was restarted and operated for less than 2 weeks when it was shut down again due to noise complaints. The system was restarted in May and set to run only during the day. It operated for approximately 13 days before it was found off again. The system was restarted at the end of June. In September, 2 monitoring wells (MW9 and MW10) were installed offsite and extraction well EW4 was installed onsite. 6 soil samples were collected and reported to contain maximum concentrations of 120 ppm TPHg, 1.3 ppm Benzene, 2.3 ppm Toluene, 1.5 ppm Ethylbenzene, 7.8 ppm Xylenes, and 1.9 ppm MtBE in samples collected in well EW4. The wells were added to the groundwater monitoring program. Between 2005 and 2007, SVE continued and routine groundwater monitoring continued at the

# MapHazardsPro Radius Search Report

## Surrounding Sites Details

---

site. 2007 In December, 6 ozone sparge wells (OS1 through OS6) were installed onsite to depths of 60-67 ft bgs. 16 soil samples were collected and reported to contain maximum concentrations of 3,000 ppm TPHg, 14 ppm Benzene, 260 ppm Toluene, 49 ppm Ethylbenzene, 500 ppm Xylenes, 1.9 ppm MtBE, and 0.44 ppm Tert Butyl Alcohol (TBA) in the sample collected at 45 ft bgs in OS6. 2009 In May, 3 monitoring wells (MW11 through MW13) were installed onsite to 60 ft bgs. 9 soil samples were collected and reported to have maximum concentrations 15 ppm TPHd, 320 ppm TPHg, 0.59 ppm Benzene, 15 ppm Toluene, 9.3 ppm Ethylbenzene, 48 ppm Xylenes, 0.13 ppm MtBE, and 0.13 ppm TBA. The new wells were added to the groundwater monitoring program. In June, bi-weekly groundwater extraction events from well MW1 using a bailer were reported to have been conducted and continued through January 2010 to remove FP. Records of this work were not found and the total volume of groundwater and FP removed were not documented. It is estimated that overall, from 1999 through 2010, 112 gallons of FP was removed from the site. In September, two air sparge feasibility tests were conducted at the site. The results of the test indicated that sparging could be effectively implemented at the site. Oxygen injection commenced around this time. Oxygen was injected instead of ozone due to high influent vapor phase petroleum hydrocarbon concentrations. 2010 In August, damaged wells OS4 through OS6 were destroyed and replaced with wells OS4R through OS6R. 2011 In April, the SVE and air sparge systems were shut down. It is estimated that the system removed 43,260 pounds TPHg, 372 pounds Benzene, and 34 pounds of MtBE. In July, another CAP was submitted that recommended Monitored Natural Attenuation (MNA). Groundwater monitoring continued through 2013. 2013 In November, the final round of groundwater monitoring was conducted and reported maximum concentrations of 8,200 ppb TPHg, 930 ppb Benzene, 2.9 ppb Toluene, 480 ppb Ethylbenzene, 25 ppb Xylenes, 760 ppb MtBE, and 1,000 ppb TBA.

Considerations and/or Variances: There is one active irrigation well located approximately 640 feet from the plume boundary. The consultant concluded that Based on the limited lateral extent (less than 100 feet) of the dissolved-phase petroleum hydrocarbon plume as defined by the groundwater monitoring well network, the distance of the irrigation well from the Site, and the depth of the screen interval of the irrigation well compared to depth-to-groundwater, it is unlikely that the irrigation well would be impacted by the dissolved-phase petroleum hydrocarbon plume



# MapHazardsPro Radius Search Report

## Surrounding Sites Details

	associated with the Site. Multiple attempts were made to obtain access to sample the irrigation well and were not successful.		
<b>Leak Reported Date</b>	11/30/1993 0:00	<b>How Discovered</b>	Site Assessment/Site Investigation
<b>How Discovered Description</b>	divestiture investigation	<b>Discharge Source</b>	Other
<b>Discharge Cause</b>	Unknown	<b>Stop Method</b>	Close and Remove Tank
<b>No Further Action Date</b>	2/10/2015 12:00:00 AM	<b>Calenviroscreen3 Score</b>	31-35%
<b>Calenviroscreen4 Score</b>	5-10%	<b>Military Dod Site</b>	No
<b>Rwqcb Region</b>	SAN FRANCISCO BAY RWQCB (REGION 2)	<b>Estimated Status</b>	Closed case or No Further Action

## Site Status History

<b>Status</b>	Open - Case Begin Date	<b>Status Date</b>	2/17/1993 12:00:00 AM
<b>Status</b>	Open - Site Assessment	<b>Status Date</b>	11/15/1993 12:00:00 AM
<b>Status</b>	Open - Remediation	<b>Status Date</b>	4/5/2004 12:00:00 AM
<b>Status</b>	Open - Remediation	<b>Status Date</b>	4/5/2004 12:00:00 AM
<b>Status</b>	Open - Verification Monitoring	<b>Status Date</b>	4/7/2011 12:00:00 AM
<b>Status</b>	Open - Eligible for Closure	<b>Status Date</b>	3/24/2014 12:00:00 AM
<b>Status</b>	Completed - Case Closed	<b>Status Date</b>	2/10/2015 12:00:00 AM

## Site Regulatory Activities

There were a total of 97 records in the Site Regulatory Activities table. We are only displaying 50 of those in this report in order to keep the size of this report manageable. If you would like the full site record, please contact the responsible regulatory agency noted above.

<b>Action Type</b>	Other	<b>Date</b>	4/14/1987 12:00:00 AM
<b>Action</b>	Leak Stopped		
<b>Action Type</b>	RESPONSE	<b>Date</b>	1/1/1993 12:00:00 AM
<b>Action</b>	Soil and Water Investigation Report		
<b>Action Type</b>	RESPONSE	<b>Date</b>	3/23/1993 12:00:00 AM
<b>Action</b>	Unauthorized Release Form		
<b>Action Type</b>	RESPONSE	<b>Date</b>	9/20/1993 12:00:00 AM
<b>Action</b>	Soil and Water Investigation Workplan		

# MapHazardsPro Radius Search Report

## Surrounding Sites Details

<b>Action Type</b>	Other	<b>Date</b>	9/24/1993 12:00:00 AM
<b>Action</b>	Leak Discovery		
<b>Action Type</b>	Other	<b>Date</b>	11/30/1993 12:00:00 AM
<b>Action</b>	Leak Reported		
<b>Action Type</b>	RESPONSE	<b>Date</b>	2/16/1994 12:00:00 AM
<b>Action</b>	CAP/RAP - Feasibility Study Report		
<b>Action Type</b>	RESPONSE	<b>Date</b>	5/3/1994 12:00:00 AM
<b>Action</b>	Preliminary Site Assessment Report		
<b>Action Type</b>	RESPONSE	<b>Date</b>	6/23/1994 12:00:00 AM
<b>Action</b>	Unauthorized Release Form		
<b>Action Type</b>	RESPONSE	<b>Date</b>	6/23/1995 12:00:00 AM
<b>Action</b>	Interim Remedial Action Report		
<b>Action Type</b>	RESPONSE	<b>Date</b>	1/1/1996 12:00:00 AM
<b>Action</b>	Other Report / Document		
<b>Action Type</b>	RESPONSE	<b>Date</b>	7/19/1996 12:00:00 AM
<b>Action</b>	Interim Remedial Action Plan		
<b>Action Type</b>	ENFORCEMENT	<b>Date</b>	10/30/1996 12:00:00 AM
<b>Action</b>	Notice of Responsibility - #39625		
<b>Action Type</b>	RESPONSE	<b>Date</b>	8/4/1998 12:00:00 AM
<b>Action</b>	Other Report / Document		
<b>Action Type</b>	RESPONSE	<b>Date</b>	1/1/1999 12:00:00 AM
<b>Action</b>	Soil and Water Investigation Report		
<b>Action Type</b>	RESPONSE	<b>Date</b>	2/12/1999 12:00:00 AM
<b>Action</b>	Other Report / Document		
<b>Action Type</b>	RESPONSE	<b>Date</b>	8/9/1999 12:00:00 AM
<b>Action</b>	Soil and Water Investigation Workplan		
<b>Action Type</b>	RESPONSE	<b>Date</b>	9/24/1999 12:00:00 AM
<b>Action</b>	Monitoring Report - Quarterly		
<b>Action Type</b>	RESPONSE	<b>Date</b>	10/29/1999 12:00:00 AM
<b>Action</b>	Soil and Water Investigation Workplan - Addendum		
<b>Action Type</b>	RESPONSE	<b>Date</b>	12/20/1999 12:00:00 AM
<b>Action</b>	Other Report / Document		

# MapHazardsPro Radius Search Report

## Surrounding Sites Details

<b>Action Type</b>	RESPONSE	<b>Date</b>	1/1/2000 12:00:00 AM
<b>Action</b>	Monitoring Report - Quarterly		
<b>Action Type</b>	RESPONSE	<b>Date</b>	1/1/2000 12:00:00 AM
<b>Action</b>	Remedial Progress Report		
<b>Action Type</b>	RESPONSE	<b>Date</b>	1/4/2000 12:00:00 AM
<b>Action</b>	Interim Remedial Action Report		
<b>Action Type</b>	RESPONSE	<b>Date</b>	2/11/2000 12:00:00 AM
<b>Action</b>	CAP/RAP - Other Report		
<b>Action Type</b>	RESPONSE	<b>Date</b>	7/24/2000 12:00:00 AM
<b>Action</b>	Well Installation Report		
<b>Action Type</b>	RESPONSE	<b>Date</b>	1/1/2001 12:00:00 AM
<b>Action</b>	Monitoring Report - Quarterly		
<b>Action Type</b>	RESPONSE	<b>Date</b>	1/1/2002 12:00:00 AM
<b>Action</b>	Monitoring Report - Quarterly		
<b>Action Type</b>	RESPONSE	<b>Date</b>	1/1/2003 12:00:00 AM
<b>Action</b>	Monitoring Report - Quarterly		
<b>Action Type</b>	RESPONSE	<b>Date</b>	12/18/2003 12:00:00 AM
<b>Action</b>	Sensitive Receptor Survey Report		
<b>Action Type</b>	RESPONSE	<b>Date</b>	1/1/2004 12:00:00 AM
<b>Action</b>	Other Report / Document		
<b>Action Type</b>	RESPONSE	<b>Date</b>	1/1/2004 12:00:00 AM
<b>Action</b>	Monitoring Report - Quarterly		
<b>Action Type</b>	RESPONSE	<b>Date</b>	1/1/2004 12:00:00 AM
<b>Action</b>	Remedial Progress Report		
<b>Action Type</b>	RESPONSE	<b>Date</b>	1/1/2005 12:00:00 AM
<b>Action</b>	Monitoring Report - Quarterly		
<b>Action Type</b>	ENFORCEMENT	<b>Date</b>	3/30/2005 12:00:00 AM
<b>Action</b>	Staff Letter - #50033		
<b>Action Type</b>	RESPONSE	<b>Date</b>	5/16/2005 12:00:00 AM
<b>Action</b>	Soil and Water Investigation Workplan		
<b>Action Type</b>	RESPONSE	<b>Date</b>	5/16/2005 12:00:00 AM
<b>Action</b>	Soil and Water Investigation Workplan		

# MapHazardsPro Radius Search Report

## Surrounding Sites Details

<b>Action Type</b>	ENFORCEMENT	<b>Date</b>	5/23/2005 12:00:00 AM
<b>Action</b>	Staff Letter - #50325		
<b>Action Type</b>	RESPONSE	<b>Date</b>	11/23/2005 12:00:00 AM
<b>Action</b>	Soil and Water Investigation Report		
<b>Action Type</b>	RESPONSE	<b>Date</b>	1/1/2006 12:00:00 AM
<b>Action</b>	Monitoring Report - Quarterly		
<b>Action Type</b>	RESPONSE	<b>Date</b>	1/1/2008 12:00:00 AM
<b>Action</b>	Monitoring Report - Quarterly		
<b>Action Type</b>	RESPONSE	<b>Date</b>	1/30/2008 12:00:00 AM
<b>Action</b>	Monitoring Report - Quarterly		
<b>Action Type</b>	ENFORCEMENT	<b>Date</b>	2/19/2008 12:00:00 AM
<b>Action</b>	Staff Letter - #80912		
<b>Action Type</b>	RESPONSE	<b>Date</b>	4/30/2008 12:00:00 AM
<b>Action</b>	Monitoring Report - Quarterly		
<b>Action Type</b>	RESPONSE	<b>Date</b>	7/30/2008 12:00:00 AM
<b>Action</b>	Monitoring Report - Quarterly		
<b>Action Type</b>	RESPONSE	<b>Date</b>	10/30/2008 12:00:00 AM
<b>Action</b>	Monitoring Report - Quarterly		
<b>Action Type</b>	ENFORCEMENT	<b>Date</b>	12/24/2008 12:00:00 AM
<b>Action</b>	Staff Letter		
<b>Action Type</b>	RESPONSE	<b>Date</b>	1/19/2009 12:00:00 AM
<b>Action</b>	Monitoring Report - Quarterly		
<b>Action Type</b>	RESPONSE	<b>Date</b>	1/30/2009 12:00:00 AM
<b>Action</b>	Monitoring Report - Quarterly		
<b>Action Type</b>	ENFORCEMENT	<b>Date</b>	2/12/2009 12:00:00 AM
<b>Action</b>	Notice of Responsibility		
<b>Action Type</b>	RESPONSE	<b>Date</b>	2/16/2009 12:00:00 AM
<b>Action</b>	Soil and Water Investigation Workplan		

43B

Unocal  
898 E Fremont Ave, SUNNYVALE, CA  
Type: Leaking Underground Storage Tanks (LUST)  
Source: California State Water Resources Control Board's Geotracker Leaking  
Underground Storage Tank list

Record ID:  
CALUSTCA-T0608502281



# MapHazardsPro Radius Search Report

## Surrounding Sites Details

### Record Details

<b>Epa Region</b>	9	<b>Coordinate Source</b>	Google Geocode
<b>Case Type</b>	LUST Cleanup Site	<b>Status</b>	Completed - Case Closed
<b>Status Date</b>	4/24/1991 12:00:00 AM	<b>Cuf Case</b>	NO
<b>Lead Agency</b>	SANTA CLARA COUNTY LOP	<b>Local Agency</b>	SANTA CLARA COUNTY LOP
<b>File Location</b>	All Files are on GeoTracker or in the Local Agency Database	<b>Potential Contaminants Of Concern</b>	Gasoline
<b>Potential Media Of Concern</b>	Soil	<b>Begin Date</b>	4/15/1987 12:00:00 AM
<b>Leak Reported Date</b>	5/6/1989 0:00	<b>No Further Action Date</b>	4/24/1991 12:00:00 AM
<b>Calenviroscreen3 Score</b>	31-35%	<b>Calenviroscreen4 Score</b>	5-10%
<b>Military Dod Site</b>	No	<b>Rwqcb Region</b>	SAN FRANCISCO BAY RWQCB (REGION 2)
<b>Estimated Status</b>	Closed case or No Further Action		

### Site Status History

<b>Status</b>	Open - Case Begin Date	<b>Status Date</b>	4/15/1987 12:00:00 AM
<b>Status</b>	Open - Site Assessment	<b>Status Date</b>	4/15/1987 12:00:00 AM
<b>Status</b>	Completed - Case Closed	<b>Status Date</b>	4/24/1991 12:00:00 AM

### Site Regulatory Activities

<b>Action Type</b>	Other	<b>Date</b>	5/6/1989 12:00:00 AM
<b>Action</b>	Leak Reported		
<b>Action Type</b>	ENFORCEMENT	<b>Date</b>	3/11/1991 12:00:00 AM
<b>Action</b>	Notice of Responsibility - #39624		
<b>Action Type</b>	RESPONSE	<b>Date</b>	3/11/1991 12:00:00 AM
<b>Action</b>	Other Report / Document		
<b>Action Type</b>	ENFORCEMENT	<b>Date</b>	4/24/1991 12:00:00 AM
<b>Action</b>	Closure/No Further Action Letter		

43C

Unocal  
898 E FREMONT AVE, SUNNYVALE, CA  
Type: Leaking Underground Storage Tanks (LUST)  
Source: California EPA Site Portal

Record ID:  
CAREGLST-892670

### Record Details

**Phase-1 Environmental Services**  
5216 Harwood Road - San Jose, CA 95124  
v. 831-422-2290 - f.

Page 133  
6/7/2024  
1001 S Wolfe Rd, Sunnyvale, CA 94086

# MapHazardsPro Radius Search Report

## Surrounding Sites Details

**Facility Program** Leaking Underground Storage Tank Cleanup Site

44

KUMAR VINOD~VINOD KUMAR  
Records: 44A,

Site ID: -975748327  
Distance: 1466 ft, North

44A

VINOD KUMAR  
871 SOUTH WOLFE ROAD, SUNNYVALE, CA  
Type: Treatment, Storage and Disposal Sites (TSD)  
Source: US EPA's Resource Conservation and Recovery Act Database

Record ID:  
NARCRATS-CAC003016270

## Record Details

<b>Source Type</b>	Implementer	<b>Receive Date</b>	05/22/2019
<b>Non Notifier</b>	Not a non-notifier	<b>Acknowledge Date</b>	20190522
<b>Location Country</b>	US	<b>Contact Phone</b>	408-718-2506 x
<b>Contact Email Address</b>	ALEJANDRAMALDONADO@ALLIANCE-ENVIRO.COM	<b>Fed Waste Generator</b>	Not a Generator
<b>State Waste Generator</b>	Small Quantity Generator	<b>Short Term Generator</b>	No
<b>Importer Activity</b>	No	<b>Mixed Waste Generator</b>	No
<b>Transporter</b>	No	<b>Transfer Facility</b>	No
<b>Tsd Activity</b>	Yes	<b>Recycler Activity</b>	No
<b>Onsite Burner Exemption</b>	No	<b>Furnace Exemption</b>	No
<b>Underground Injection Activity</b>	No	<b>Off Site Receipt</b>	No
<b>Universal Waste Dest Facility</b>	Yes	<b>Used Oil Transporter</b>	No
<b>Used Oil Transfer Facility</b>	No	<b>Used Oil Processor</b>	No
<b>Used Oil Refiner</b>	No	<b>Used Oil Burner</b>	No
<b>Used Oil Market Burner</b>	No	<b>Used Oil Spec Marketer</b>	No
<b>Subpart K College</b>	No	<b>Subpart K Hospital</b>	No
<b>Subpart K Nonprofit</b>	No	<b>Subpart K Withdrawal</b>	No
<b>Large Quantity</b>	No	<b>Recognized Trader</b>	No

# MapHazardsPro Radius Search Report

## Surrounding Sites Details

<b>Handlers Of Universal Wastes</b>		<b>Importer</b>	
<b>Recognized Trader Exporter</b>	No	<b>Slab Importer</b>	No
<b>Slab Exporter</b>	No	<b>Public Notes</b>	Contact DTSC for information.
<b>Subpart P Healthcare</b>	N	<b>Subpart P Reverse Distributor</b>	N
<b>Location Latitude</b>	37.3602	<b>Location Longitude</b>	-122.014179
<b>Location Gis Primary</b>	N	<b>Location Gis Origin</b>	AG
<b>Contact Language</b>	EN	<b>Contact Address</b>	871 SOUTH WOLFE ROAD, SUNNYVALE, CA 94086
<b>Contact Name</b>	VINOD KUMAR	<b>Naics</b>	ALL OTHER WASTE MANAGEMENT SERVICES
<b>Violations</b>	No Violations	<b>Online Data Url</b>	<a href="http://oaspub.epa.gov/enviro/fii_query_dtl.disp_program_facility?pgm_sys_id_in=CAC003016270&amp;pgm_sys_acrnm_in=RCRAINFO">http://oaspub.epa.gov/enviro/fii_query_dtl.disp_program_facility?pgm_sys_id_in=CAC003016270&amp;pgm_sys_acrnm_in=RCRAINFO</a>

## Owner and Operator Info

<b>Owner Operator Indicator</b>	CO	<b>Owner Operator Name</b>	VINOD KUMAR
<b>Owner Operator Type</b>	O	<b>Phone</b>	408-718-2506 x
<b>Address</b>	871 SOUTH WOLFE ROAD, SUNNYVALE, CA 94086		
<b>Owner Operator Indicator</b>	CP	<b>Owner Operator Name</b>	VINOD KUMAR
<b>Owner Operator Type</b>	O	<b>Phone</b>	408-718-2506 x
<b>Address</b>	871 SOUTH WOLFE ROAD, SUNNYVALE, CA 94086		

45

1X EUFEMI, MIKE~ALLISON BVARIAN BMW~AUTO LEGEND LLC DBA  
SUNNYVALE ACURA~SUNNYVALE ACURA~TESLA INC.~Tesla Service Center -  
Sunnyvale~TESLA, INC.  
Records: 45A,45B,

Site ID: -718182582  
Distance: 1555 ft, West

45A

ALLISON BVARIAN BMW  
750 East EL CAMINO REAL, SUNNYVALE, CA  
Type: Leaking Underground Storage Tanks (LUST)  
Source: California State Water Resources Control Board's Geotracker Leaking  
Underground Storage Tank list

Record ID:  
CALUSTCA-T0608501655

## Record Details

<b>Epa Region</b>	9	<b>Coordinate Source</b>	Google Geocode
-------------------	---	--------------------------	----------------

**Phase-1 Environmental Services**  
5216 Harwood Road - San Jose, CA 95124  
v. 831-422-2290 - f.

Page 135  
6/7/2024  
1001 S Wolfe Rd, Sunnyvale, CA 94086

# MapHazardsPro Radius Search Report

## Surrounding Sites Details

<b>Case Type</b>	LUST Cleanup Site	<b>Status</b>	Completed - Case Closed
<b>Status Date</b>	6/12/1997 12:00:00 AM	<b>Cuf Case</b>	NO
<b>Lead Agency</b>	SAN FRANCISCO BAY RWQCB (REGION 2)	<b>Local Agency</b>	SANTA CLARA COUNTY LOP
<b>Potential Contaminants Of Concern</b>	Stoddard solvent / Mineral Sprits / Distillates	<b>Potential Media Of Concern</b>	Soil
<b>Begin Date</b>	6/12/1997 12:00:00 AM	<b>Leak Reported Date</b>	6/12/1997 0:00
<b>How Discovered</b>	Tank Closure	<b>Discharge Source</b>	Piping
<b>Discharge Cause</b>	Unknown	<b>No Further Action Date</b>	6/12/1997 12:00:00 AM
<b>Calenviroscreen3 Score</b>	36-40%	<b>Calenviroscreen4 Score</b>	15-20%
<b>Military Dod Site</b>	No	<b>Rwqcb Region</b>	SAN FRANCISCO BAY RWQCB (REGION 2)
<b>Estimated Status</b>	Closed case or No Further Action		

## Site Status History

<b>Status</b>	Completed - Case Closed	<b>Status Date</b>	6/12/1997 12:00:00 AM
<b>Status</b>	Open - Case Begin Date	<b>Status Date</b>	6/12/1997 12:00:00 AM

## Site Regulatory Activities

<b>Action Type</b>	ENFORCEMENT	<b>Date</b>	6/12/1997 12:00:00 AM
<b>Action</b>	Closure/No Further Action Letter - #43-1714		
<b>Action Type</b>	Other	<b>Date</b>	6/12/1997 12:00:00 AM
<b>Action</b>	Leak Reported		
<b>Action Type</b>	Other	<b>Date</b>	12/16/1997 12:00:00 AM
<b>Action</b>	Leak Discovery		
<b>Action Type</b>	Other	<b>Date</b>	12/16/1997 12:00:00 AM
<b>Action</b>	Leak Stopped		

45B

ALLISON BVARIAN BMW  
750 EAST EL CAMINO REAL, SUNNYVALE, CA  
Type: Leaking Underground Storage Tanks (LUST)  
Source: California EPA Site Portal

Record ID:  
CAREGLST-910462

## Record Details

<b>Facility Program</b>	Leaking Underground Storage Tank Cleanup Site
-------------------------	---



# MapHazardsPro Radius Search Report

## Surrounding Sites Details

46

DEE HAST~E Z Rents~EZRENTS~HAZEL G HAST DEE ANN HAST TRUSTEE  
Records: 46A,46B,Site ID: 628279558  
Distance: 1598 ft, North West

46A

E Z Rents  
954 E El Camino Real, SUNNYVALE, CA  
Type: Leaking Underground Storage Tanks (LUST)  
Source: California State Water Resources Control Board's Geotracker Leaking  
Underground Storage Tank listRecord ID:  
CALUSTCA-T0608500537

## Record Details

<b>Epa Region</b>	9	<b>Coordinate Source</b>	* Digitized From APN (Acessor Parcel Maps)
<b>Case Type</b>	LUST Cleanup Site	<b>Status</b>	Completed - Case Closed
<b>Status Date</b>	2/9/2001 12:00:00 AM	<b>Cuf Case</b>	YES
<b>Lead Agency</b>	SANTA CLARA COUNTY LOP	<b>Local Agency</b>	SANTA CLARA COUNTY LOP
<b>File Location</b>	All Files are on GeoTracker or in the Local Agency Database	<b>Potential Contaminants Of Concern</b>	Gasoline
<b>Potential Media Of Concern</b>	Other Groundwater (uses other than drinking water)	<b>Begin Date</b>	9/30/1985 12:00:00 AM
<b>Leak Reported Date</b>	11/14/1985 0:00	<b>No Further Action Date</b>	2/9/2001 12:00:00 AM
<b>Calenviroscreen3 Score</b>	36-40%	<b>Calenviroscreen4 Score</b>	30-35%
<b>Military Dod Site</b>	No	<b>Rwqcb Region</b>	SAN FRANCISCO BAY RWQCB (REGION 2)
<b>Estimated Status</b>	Closed case or No Further Action		

## Site Status History

<b>Status</b>	Open - Case Begin Date	<b>Status Date</b>	9/30/1985 12:00:00 AM
<b>Status</b>	Open - Site Assessment	<b>Status Date</b>	9/30/1985 12:00:00 AM
<b>Status</b>	Completed - Case Closed	<b>Status Date</b>	2/9/2001 12:00:00 AM

## Site Regulatory Activities

<b>Action Type</b>	Other	<b>Date</b>	11/14/1985 12:00:00 AM
<b>Action</b>	Leak Reported		
<b>Action Type</b>	ENFORCEMENT	<b>Date</b>	7/30/1990 12:00:00 AM
<b>Action</b>	Staff Letter - #22787		
<b>Action Type</b>	ENFORCEMENT	<b>Date</b>	3/8/1993 12:00:00 AM
<b>Action</b>	Notice of Responsibility - #39626		
<b>Action Type</b>	RESPONSE	<b>Date</b>	1/28/1996 12:00:00 AM

# MapHazardsPro Radius Search Report

## Surrounding Sites Details

<b>Action</b>	Soil and Water Investigation Workplan		
<b>Action Type</b>	ENFORCEMENT	<b>Date</b>	8/31/1997 12:00:00 AM
<b>Action</b>	Staff Letter - #22790		
<b>Action Type</b>	RESPONSE	<b>Date</b>	10/15/1997 12:00:00 AM
<b>Action</b>	Monitoring Report - Quarterly		
<b>Action Type</b>	RESPONSE	<b>Date</b>	1/31/1999 12:00:00 AM
<b>Action</b>	Monitoring Report - Quarterly		
<b>Action Type</b>	RESPONSE	<b>Date</b>	7/15/1999 12:00:00 AM
<b>Action</b>	Monitoring Report - Quarterly		
<b>Action Type</b>	ENFORCEMENT	<b>Date</b>	7/20/1999 12:00:00 AM
<b>Action</b>	Staff Letter - #22797		
<b>Action Type</b>	RESPONSE	<b>Date</b>	9/15/1999 12:00:00 AM
<b>Action</b>	Monitoring Report - Quarterly		
<b>Action Type</b>	ENFORCEMENT	<b>Date</b>	9/28/1999 12:00:00 AM
<b>Action</b>	Staff Letter - #22799		
<b>Action Type</b>	RESPONSE	<b>Date</b>	12/15/1999 12:00:00 AM
<b>Action</b>	Monitoring Report - Quarterly		
<b>Action Type</b>	ENFORCEMENT	<b>Date</b>	8/1/2000 12:00:00 AM
<b>Action</b>	Staff Letter - #22802		
<b>Action Type</b>	RESPONSE	<b>Date</b>	9/15/2000 12:00:00 AM
<b>Action</b>	Monitoring Report - Quarterly		
<b>Action Type</b>	ENFORCEMENT	<b>Date</b>	6/3/2005 12:00:00 AM
<b>Action</b>	Other Report		

46B

E Z Rents  
954 E EL CAMINO REAL, SUNNYVALE, CA  
Type: Leaking Underground Storage Tanks (LUST)  
Source: California EPA Site Portal

Record ID:  
CAREGLST-901932

## Record Details

**Facility Program** Leaking Underground Storage Tank Cleanup Site

### Phase-1 Environmental Services

5216 Harwood Road - San Jose, CA 95124  
v. 831-422-2290 - f.

Page 138

6/7/2024

1001 S Wolfe Rd, Sunnyvale, CA 94086

# MapHazardsPro Radius Search Report

## Surrounding Sites Details

47

SANDEEP LELE  
Records: 47A,Site ID: -65779161  
Distance: 1675 ft, West

47A

SANDEEP LELE  
1218 ROUSSEAU DR., SUNNYVALE, CA  
Type: Treatment, Storage and Disposal Sites (TSD)  
Source: US EPA's Resource Conservation and Recovery Act DatabaseRecord ID:  
NARCRATS-CAC003012582

## Record Details

<b>Source Type</b>	Implementer	<b>Receive Date</b>	04/30/2019
<b>Non Notifier</b>	Not a non-notifier	<b>Acknowledge Date</b>	20190430
<b>Location Country</b>	US	<b>Contact Phone</b>	650-799-2696 x
<b>Contact Email Address</b>	SANDEEP.LELE90@GMAIL.COM	<b>Fed Waste Generator</b>	Not a Generator
<b>State Waste Generator</b>	Small Quantity Generator	<b>Short Term Generator</b>	No
<b>Importer Activity</b>	No	<b>Mixed Waste Generator</b>	No
<b>Transporter</b>	No	<b>Transfer Facility</b>	No
<b>Tsd Activity</b>	Yes	<b>Recycler Activity</b>	No
<b>Onsite Burner Exemption</b>	No	<b>Furnace Exemption</b>	No
<b>Underground Injection Activity</b>	No	<b>Off Site Receipt</b>	No
<b>Universal Waste Dest Facility</b>	Yes	<b>Used Oil Transporter</b>	No
<b>Used Oil Transfer Facility</b>	No	<b>Used Oil Processor</b>	No
<b>Used Oil Refiner</b>	No	<b>Used Oil Burner</b>	No
<b>Used Oil Market Burner</b>	No	<b>Used Oil Spec Marketer</b>	No
<b>Subpart K College</b>	No	<b>Subpart K Hospital</b>	No
<b>Subpart K Nonprofit</b>	No	<b>Subpart K Withdrawal</b>	No
<b>Large Quantity Handlers Of Universal Wastes</b>	No	<b>Recognized Trader Importer</b>	No
<b>Recognized Trader Exporter</b>	No	<b>Slab Importer</b>	No
<b>Slab Exporter</b>	No	<b>Public Notes</b>	Contact DTSC for information.

# MapHazardsPro Radius Search Report

## Surrounding Sites Details

<b>Subpart P Healthcare</b>	N	<b>Subpart P Reverse Distributor</b>	N
<b>Location Latitude</b>	37.354311	<b>Location Longitude</b>	-122.020871
<b>Location Gis Primary</b>	N	<b>Location Gis Origin</b>	AG
<b>Contact Language</b>	EN	<b>Contact Address</b>	1218 ROUSSEAU DR., SUNNYVALE, CA 94087
<b>Contact Name</b>	SANDEEP LELE	<b>Naics</b>	ALL OTHER WASTE MANAGEMENT SERVICES
<b>Violations</b>	No Violations	<b>Online Data Url</b>	<a href="http://oaspub.epa.gov/enviro/fii_query_dtl.disp_program_facility?pgm_sys_id_in=CAC003012582&amp;pgm_sys_acrnm_in=RCRAINFO">http://oaspub.epa.gov/enviro/fii_query_dtl.disp_program_facility?pgm_sys_id_in=CAC003012582&amp;pgm_sys_acrnm_in=RCRAINFO</a>

## Owner and Operator Info

<b>Owner Operator Indicator</b>	CO	<b>Owner Operator Name</b>	SANDEEP LELE
<b>Owner Operator Type</b>	O	<b>Phone</b>	650-799-2696 x
<b>Address</b>	1218 ROUSSEAU DR., SUNNYVALE, CA 94087		
<b>Owner Operator Indicator</b>	CP	<b>Owner Operator Name</b>	SANDEEP LELE
<b>Owner Operator Type</b>	O	<b>Phone</b>	650-799-2696 x
<b>Address</b>	1218 ROUSSEAU DR., SUNNYVALE, CA 94087		

48

CHRIS CHANG  
Records: 48A,Site ID: -1477275149  
Distance: 1846 ft, East

48A

CHRIS CHANG  
921 POPULUS PL., SUNNYVALE, CA  
Type: Treatment, Storage and Disposal Sites (TSD)  
Source: US EPA's Resource Conservation and Recovery Act DatabaseRecord ID:  
NARCRATS-CAC003020467

## Record Details

<b>Source Type</b>	Implementer	<b>Receive Date</b>	06/19/2019
<b>Non Notifier</b>	Not a non-notifier	<b>Acknowledge Date</b>	20190619
<b>Location Country</b>	US	<b>Contact Phone</b>	408-669-8077 x
<b>Contact Email Address</b>	JENNI.MILLER@SYNERGYCOMPANIES.ORG	<b>Fed Waste Generator</b>	Not a Generator
<b>State Waste Generator</b>	Small Quantity Generator	<b>Short Term Generator</b>	No
<b>Importer Activity</b>	No	<b>Mixed Waste Generator</b>	No

**Phase-1 Environmental Services**  
5216 Harwood Road - San Jose, CA 95124  
v. 831-422-2290 - f.

Page 140  
6/7/2024  
1001 S Wolfe Rd, Sunnyvale, CA 94086



# MapHazardsPro Radius Search Report

## Surrounding Sites Details

<b>Transporter</b>	No	<b>Transfer Facility</b>	No
<b>Tsd Activity</b>	Yes	<b>Recycler Activity</b>	No
<b>Onsite Burner Exemption</b>	No	<b>Furnace Exemption</b>	No
<b>Underground Injection Activity</b>	No	<b>Off Site Receipt</b>	No
<b>Universal Waste Dest Facility</b>	Yes	<b>Used Oil Transporter</b>	No
<b>Used Oil Transfer Facility</b>	No	<b>Used Oil Processor</b>	No
<b>Used Oil Refiner</b>	No	<b>Used Oil Burner</b>	No
<b>Used Oil Market Burner</b>	No	<b>Used Oil Spec Marketer</b>	No
<b>Subpart K College</b>	No	<b>Subpart K Hospital</b>	No
<b>Subpart K Nonprofit</b>	No	<b>Subpart K Withdrawal</b>	No
<b>Large Quantity Handlers Of Universal Wastes</b>	No	<b>Recognized Trader Importer</b>	No
<b>Recognized Trader Exporter</b>	No	<b>Slab Importer</b>	No
<b>Slab Exporter</b>	No	<b>Public Notes</b>	Contact DTSC for information.
<b>Subpart P Healthcare</b>	N	<b>Subpart P Reverse Distributor</b>	N
<b>Location Latitude</b>	37.357437	<b>Location Longitude</b>	-122.007684
<b>Location Gis Primary</b>	N	<b>Location Gis Origin</b>	AG
<b>Contact Language</b>	EN	<b>Contact Address</b>	921 POPULUS PL., SUNNYVALE, CA 94086
<b>Contact Name</b>	CHRIS CHANG	<b>Naics</b>	ALL OTHER WASTE MANAGEMENT SERVICES
<b>Violations</b>	No Violations	<b>Online Data Url</b>	<a href="http://oaspub.epa.gov/enviro/fii_query_dtl.disp_program_facility?pgm_sys_id_in=CAC003020467&amp;pgm_sys_acnm_in=RCRAINFO">http://oaspub.epa.gov/enviro/fii_query_dtl.disp_program_facility?pgm_sys_id_in=CAC003020467&amp;pgm_sys_acnm_in=RCRAINFO</a>

## Owner and Operator Info

<b>Owner Operator Indicator</b>	CO	<b>Owner Operator Name</b>	CHRIS CHANG
<b>Owner Operator Type</b>	O	<b>Phone</b>	408-669-8077 x

# MapHazardsPro Radius Search Report

## Surrounding Sites Details

<b>Address</b>	921 POPULUS PL., SUNNYVALE, CA 94086		
<b>Owner Operator Indicator</b>	CP	<b>Owner Operator Name</b>	CHRIS CHANG
<b>Owner Operator Type</b>	O	<b>Phone</b>	408-669-8077 x
<b>Address</b>	921 POPULUS PL., SUNNYVALE, CA 94086		

49

888 AUTO CORP~DEL GRAND DEALER GROUP SUNNYVALE~DENT WIZARD INTERNATIONAL~DGDG RECON~NISSAN SUNNYVALE~Nissan Sunnyvale - Detail Location~SUNNYVALE HYUNDAI~Sunnyvale Mazda~SUNNYVALE MAZDA  
Records: 49A,49B,

Site ID: 1642039705  
Distance: 2088 ft, West

49A

Sunnyvale Mazda  
710 E El Camino Real, SUNNYVALE, CA  
Type: Leaking Underground Storage Tanks (LUST)  
Source: California State Water Resources Control Board's Geotracker Leaking Underground Storage Tank list

Record ID:  
CALUSTCA-T0608501390

## Record Details

<b>Epa Region</b>	9	<b>Coordinate Source</b>	Google Map Move
<b>Case Type</b>	LUST Cleanup Site	<b>Status</b>	Completed - Case Closed
<b>Status Date</b>	4/17/1991 12:00:00 AM	<b>Cuf Case</b>	NO
<b>Lead Agency</b>	SANTA CLARA COUNTY LOP	<b>Local Agency</b>	SANTA CLARA COUNTY LOP
<b>File Location</b>	All Files are on GeoTracker or in the Local Agency Database	<b>Potential Contaminants Of Concern</b>	Waste Oil / Motor / Hydraulic / Lubricating
<b>Potential Media Of Concern</b>	Soil	<b>Begin Date</b>	10/10/1984 12:00:00 AM
<b>Leak Reported Date</b>	10/10/1984 0:00	<b>No Further Action Date</b>	4/17/1991 12:00:00 AM
<b>Calenviroscreen3 Score</b>	36-40%	<b>Calenviroscreen4 Score</b>	15-20%
<b>Military Dod Site</b>	No	<b>Rwqcb Region</b>	SAN FRANCISCO BAY RWQCB (REGION 2)
<b>Estimated Status</b>	Closed case or No Further Action		

## Site Status History

<b>Status</b>	Open - Case Begin Date	<b>Status Date</b>	10/10/1984 12:00:00 AM
<b>Status</b>	Open - Site Assessment	<b>Status Date</b>	10/4/1988 12:00:00 AM
<b>Status</b>	Open - Site Assessment	<b>Status Date</b>	9/25/1990 12:00:00 AM
<b>Status</b>	Completed - Case Closed	<b>Status Date</b>	4/17/1991 12:00:00 AM

# MapHazardsPro Radius Search Report

## Surrounding Sites Details

### Site Regulatory Activities

<b>Action Type</b>	Other	<b>Date</b>	10/10/1984 12:00:00 AM
<b>Action</b>	Leak Reported		
<b>Action Type</b>	ENFORCEMENT	<b>Date</b>	5/9/1989 12:00:00 AM
<b>Action</b>	Notice of Responsibility - #39623		
<b>Action Type</b>	RESPONSE	<b>Date</b>	11/30/1990 12:00:00 AM
<b>Action</b>	Other Report / Document		
<b>Action Type</b>	ENFORCEMENT	<b>Date</b>	4/17/1991 12:00:00 AM
<b>Action</b>	Closure/No Further Action Letter		

49B

Sunnyvale Mazda  
710 E EL CAMINO REAL, SUNNYVALE, CA  
Type: Leaking Underground Storage Tanks (LUST)  
Source: California EPA Site Portal

Record ID:  
CAREGLST-896074

### Record Details

<b>Facility Program</b>	Leaking Underground Storage Tank Cleanup Site
-------------------------	---

50

SANDEEP LELE  
Records: 50A,

Site ID: 1524338758  
Distance: 2256 ft, South West

50A

SANDEEP LELE  
1281 ROUSSEAU DR, SUNNYVALE, CA  
Type: Treatment, Storage and Disposal Sites (TSD)  
Source: US EPA's Resource Conservation and Recovery Act Database

Record ID:  
NARCRATS-CAC003011505

### Record Details

<b>Source Type</b>	Implementer	<b>Receive Date</b>	04/23/2019
<b>Non Notifier</b>	Not a non-notifier	<b>Acknowledge Date</b>	20190423
<b>Location Country</b>	US	<b>Contact Phone</b>	650-799-2696 x
<b>Contact Email Address</b>	SANDEEP.LELE90@GMAIL.COM	<b>Fed Waste Generator</b>	Not a Generator
<b>State Waste Generator</b>	Small Quantity Generator	<b>Short Term Generator</b>	No
<b>Importer Activity</b>	No	<b>Mixed Waste Generator</b>	No
<b>Transporter</b>	No	<b>Transfer Facility</b>	No
<b>Tsd Activity</b>	Yes	<b>Recycler</b>	No

**Phase-1 Environmental Services**  
5216 Harwood Road - San Jose, CA 95124  
v. 831-422-2290 - f.

Page 143  
6/7/2024  
1001 S Wolfe Rd, Sunnyvale, CA 94086

# MapHazardsPro Radius Search Report

## Surrounding Sites Details

<b>Onsite Burner Exemption</b>	No	<b>Activity</b>	
<b>Underground Injection Activity</b>	No	<b>Furnace Exemption</b>	No
<b>Universal Waste Dest Facility</b>	Yes	<b>Off Site Receipt</b>	No
<b>Used Oil Transfer Facility</b>	No	<b>Used Oil Transporter</b>	No
<b>Used Oil Refiner</b>	No	<b>Used Oil Processor</b>	No
<b>Used Oil Market Burner</b>	No	<b>Used Oil Burner</b>	No
<b>Subpart K College</b>	No	<b>Used Oil Spec Marketer</b>	No
<b>Subpart K Nonprofit</b>	No	<b>Subpart K Hospital</b>	No
<b>Large Quantity Handlers Of Universal Wastes</b>	No	<b>Subpart K Withdrawal</b>	No
<b>Recognized Trader Exporter</b>	No	<b>Recognized Trader Importer</b>	No
<b>Slab Exporter</b>	No	<b>Slab Importer</b>	No
<b>Subpart P Healthcare</b>	N	<b>Public Notes</b>	Contact DTSC for information.
<b>Location Latitude</b>	37.352478	<b>Subpart P Reverse Distributor</b>	N
<b>Location Gis Primary</b>	N	<b>Location Longitude</b>	-122.020991
<b>Contact Language</b>	EN	<b>Location Gis Origin</b>	AG
<b>Contact Name</b>	SANDEEP LELE	<b>Contact Address</b>	1281 ROUSSEAU DR, SUNNYVALE, CA 94087
<b>Violations</b>	No Violations	<b>Naics</b>	ALL OTHER WASTE MANAGEMENT SERVICES
		<b>Online Data Url</b>	<a href="http://oaspub.epa.gov/enviro/fii_query_dtl.disp_program_facility?pgm_sys_id_in=CAC003011505&amp;pgm_sys_acnm_in=RCRAINFO">http://oaspub.epa.gov/enviro/fii_query_dtl.disp_program_facility?pgm_sys_id_in=CAC003011505&amp;pgm_sys_acnm_in=RCRAINFO</a>

## Owner and Operator Info

<b>Owner Operator Indicator</b>	CO	<b>Owner Operator Name</b>	SANDEEP LELE
<b>Owner Operator Type</b>	O	<b>Phone</b>	650-799-2696 x
<b>Address</b>	1281 ROUSSEAU DR, SUNNYVALE, CA 94087		
<b>Owner Operator Indicator</b>	CP	<b>Owner Operator Name</b>	SANDEEP LELE
<b>Owner Operator Type</b>	O	<b>Phone</b>	650-799-2696 x



# MapHazardsPro Radius Search Report

## Surrounding Sites Details

**Address** 1281 ROUSSEAU DR, SUNNYVALE, CA  
94087

**51**

JOE MARTINEZ  
Records: 51A,

Site ID: 2112656098  
Distance: 2301 ft, West

**51A**

JOE MARTINEZ  
1091 REMBRANDT DR, SUNNYVALE, CA  
Type: Treatment, Storage and Disposal Sites (TSD)  
Source: US EPA's Resource Conservation and Recovery Act Database

Record ID:  
NARCRATS-CAC003017576

## Record Details

<b>Source Type</b>	Implementer	<b>Receive Date</b>	05/31/2019
<b>Non Notifier</b>	Not a non-notifier	<b>Acknowledge Date</b>	20190531
<b>Location Country</b>	US	<b>Contact Phone</b>	831-688-3861 x
<b>Contact Email Address</b>	JOHN@JWHARS.COM	<b>Fed Waste Generator</b>	Not a Generator
<b>State Waste Generator</b>	Small Quantity Generator	<b>Short Term Generator</b>	No
<b>Importer Activity</b>	No	<b>Mixed Waste Generator</b>	No
<b>Transporter</b>	No	<b>Transfer Facility</b>	No
<b>Tsd Activity</b>	Yes	<b>Recycler Activity</b>	No
<b>Onsite Burner Exemption</b>	No	<b>Furnace Exemption</b>	No
<b>Underground Injection Activity</b>	No	<b>Off Site Receipt</b>	No
<b>Universal Waste Dest Facility</b>	Yes	<b>Used Oil Transporter</b>	No
<b>Used Oil Transfer Facility</b>	No	<b>Used Oil Processor</b>	No
<b>Used Oil Refiner</b>	No	<b>Used Oil Burner</b>	No
<b>Used Oil Market Burner</b>	No	<b>Used Oil Spec Marketer</b>	No
<b>Subpart K College</b>	No	<b>Subpart K Hospital</b>	No
<b>Subpart K Nonprofit</b>	No	<b>Subpart K Withdrawal</b>	No
<b>Large Quantity Handlers Of Universal Wastes</b>	No	<b>Recognized Trader Importer</b>	No
<b>Recognized Trader Exporter</b>	No	<b>Slab Importer</b>	No

# MapHazardsPro Radius Search Report

## Surrounding Sites Details

<b>Slab Exporter</b>	No	<b>Public Notes</b>	Contact DTSC for information.
<b>Subpart P Healthcare</b>	N	<b>Subpart P Reverse Distributor</b>	N
<b>Location Latitude</b>	37.355182	<b>Location Longitude</b>	-122.022792
<b>Location Gis Primary</b>	N	<b>Location Gis Origin</b>	AG
<b>Contact Language</b>	EN	<b>Contact Address</b>	1091 REMBRANDT DR, SUNNYVALE, CA 94087
<b>Contact Name</b>	JOE MARTINEZ	<b>Naics</b>	ALL OTHER WASTE MANAGEMENT SERVICES
<b>Violations</b>	No Violations	<b>Online Data Url</b>	<a href="http://oaspub.epa.gov/enviro/fii_query_dtl.disp_program_facility?pgm_sys_id_in=CAC003017576&amp;pgm_sys_acnm_in=RCRAINFO">http://oaspub.epa.gov/enviro/fii_query_dtl.disp_program_facility?pgm_sys_id_in=CAC003017576&amp;pgm_sys_acnm_in=RCRAINFO</a>

## Owner and Operator Info

<b>Owner Operator Indicator</b>	CO	<b>Owner Operator Name</b>	JOE MARTINEZ
<b>Owner Operator Type</b>	O	<b>Phone</b>	831-688-3861 x
<b>Address</b>	1091 REMBRANDT DR, SUNNYVALE, CA 94087		
<b>Owner Operator Indicator</b>	CP	<b>Owner Operator Name</b>	JOE MARTINEZ
<b>Owner Operator Type</b>	O	<b>Phone</b>	831-688-3861 x
<b>Address</b>	1091 REMBRANDT DR, SUNNYVALE, CA 94087		

52

TERESA GOODE  
Records: 52A,Site ID: -1701374899  
Distance: 2327 ft, North

52A

TERESA GOODE  
938 IRIS AVE., SUNNYVALE, CA  
Type: Treatment, Storage and Disposal Sites (TSD)  
Source: US EPA's Resource Conservation and Recovery Act DatabaseRecord ID:  
NARCRATS-CAC003007224

## Record Details

<b>Source Type</b>	Implementer	<b>Receive Date</b>	03/25/2019
<b>Non Notifier</b>	Not a non-notifier	<b>Acknowledge Date</b>	20190325
<b>Location Country</b>	US	<b>Contact Phone</b>	408-736-4199 x
<b>Contact Email Address</b>	LILIAN.RAMOS@SYNERGYCOMPANIES.ORG	<b>Fed Waste Generator</b>	Not a Generator
<b>State Waste Generator</b>	Small Quantity Generator	<b>Short Term Generator</b>	No

# MapHazardsPro Radius Search Report

## Surrounding Sites Details

<b>Importer Activity</b>	No	<b>Mixed Waste Generator</b>	No
<b>Transporter</b>	No	<b>Transfer Facility</b>	No
<b>Tsd Activity</b>	Yes	<b>Recycler Activity</b>	No
<b>Onsite Burner Exemption</b>	No	<b>Furnace Exemption</b>	No
<b>Underground Injection Activity</b>	No	<b>Off Site Receipt</b>	No
<b>Universal Waste Dest Facility</b>	Yes	<b>Used Oil Transporter</b>	No
<b>Used Oil Transfer Facility</b>	No	<b>Used Oil Processor</b>	No
<b>Used Oil Refiner</b>	No	<b>Used Oil Burner</b>	No
<b>Used Oil Market Burner</b>	No	<b>Used Oil Spec Marketer</b>	No
<b>Subpart K College</b>	No	<b>Subpart K Hospital</b>	No
<b>Subpart K Nonprofit</b>	No	<b>Subpart K Withdrawal</b>	No
<b>Large Quantity Handlers Of Universal Wastes</b>	No	<b>Recognized Trader Importer</b>	No
<b>Recognized Trader Exporter</b>	No	<b>Slab Importer</b>	No
<b>Slab Exporter</b>	No	<b>Public Notes</b>	Contact DTSC for information.
<b>Subpart P Healthcare</b>	N	<b>Subpart P Reverse Distributor</b>	N
<b>Location Latitude</b>	37.362485	<b>Location Longitude</b>	-122.011766
<b>Location Gis Primary</b>	N	<b>Location Gis Origin</b>	AG
<b>Contact Language</b>	EN	<b>Contact Address</b>	938 IRIS AVE., SUNNYVALE, CA 94087
<b>Contact Name</b>	TERESA GOODE	<b>Naics</b>	ALL OTHER WASTE MANAGEMENT SERVICES
<b>Violations</b>	No Violations	<b>Online Data Url</b>	<a href="http://oaspub.epa.gov/enviro/fii_query_dtl.disp_program_facility?pgm_sys_id_in=CAC003007224&amp;pgm_sys_acnm_in=RCRAINFO">http://oaspub.epa.gov/enviro/fii_query_dtl.disp_program_facility?pgm_sys_id_in=CAC003007224&amp;pgm_sys_acnm_in=RCRAINFO</a>

## Owner and Operator Info

**Owner Operator Indicator** CO

**Owner Operator Name** TERESA GOODE

**Phase-1 Environmental Services**  
5216 Harwood Road - San Jose, CA 95124  
v. 831-422-2290 - f.

**Page 147**  
**6/7/2024**  
**1001 S Wolfe Rd, Sunnyvale, CA 94086**

# MapHazardsPro Radius Search Report

## Surrounding Sites Details

<b>Owner Operator Type</b>	O	<b>Phone</b>	408-736-4199 x
<b>Address</b>	938 IRIS AVE., SUNNYVALE, CA 94087		
<b>Owner Operator Indicator</b>	CP	<b>Owner Operator Name</b>	TERESA GOODE
<b>Owner Operator Type</b>	O	<b>Phone</b>	408-736-4199 x
<b>Address</b>	938 IRIS AVE., SUNNYVALE, CA 94087		

53

Falore AMC/Jeep~FALORE NISSAN~FALORE SUNNYVALE AMC  
JEEP~HERMAN'S BODY SHOP~Nissan Sunnyvale~NISSAN SUNNYVALE~TESLA  
INC~Tesla Service Center - Sunnyvale  
Records: 53A,53B,

Site ID: -1952689700  
Distance: 2403 ft, West

53A

Falore AMC/Jeep  
680 E El Camino Real, SUNNYVALE, CA  
Type: Leaking Underground Storage Tanks (LUST)  
Source: California State Water Resources Control Board's Geotracker Leaking  
Underground Storage Tank list

Record ID:  
CALUSTCA-T0608500601

## Record Details

<b>Epa Region</b>	9	<b>Coordinate Source</b>	Google Map Move
<b>Case Type</b>	LUST Cleanup Site	<b>Status</b>	Completed - Case Closed
<b>Status Date</b>	9/7/1995 12:00:00 AM	<b>Cuf Case</b>	NO
<b>Lead Agency</b>	SANTA CLARA COUNTY LOP	<b>Local Agency</b>	SANTA CLARA COUNTY LOP
<b>File Location</b>	All Files are on GeoTracker or in the Local Agency Database	<b>Potential Contaminants Of Concern</b>	Gasoline
<b>Potential Media Of Concern</b>	Soil	<b>Begin Date</b>	1/1/1989 12:00:00 AM
<b>Leak Reported Date</b>	1/1/1989 0:00	<b>No Further Action Date</b>	9/7/1995 12:00:00 AM
<b>Calenviroscreen3 Score</b>	36-40%	<b>Calenviroscreen4 Score</b>	15-20%
<b>Military Dod Site</b>	No	<b>Rwqcb Region</b>	SAN FRANCISCO BAY RWQCB (REGION 2)
<b>Estimated Status</b>	Closed case or No Further Action		

## Site Status History

<b>Status</b>	Open - Case Begin Date	<b>Status Date</b>	1/1/1989 12:00:00 AM
<b>Status</b>	Completed - Case Closed	<b>Status Date</b>	9/7/1995 12:00:00 AM

## Site Regulatory Activities

<b>Action Type</b>	Other	<b>Date</b>	1/1/1989 12:00:00 AM
<b>Action</b>	Leak Reported		

# MapHazardsPro Radius Search Report

## Surrounding Sites Details

<b>Action Type</b>	RESPONSE	<b>Date</b>	8/9/1993 12:00:00 AM
<b>Action</b>	Other Report / Document		

<b>Action Type</b>	ENFORCEMENT	<b>Date</b>	9/7/1995 12:00:00 AM
<b>Action</b>	Closure/No Further Action Letter		

53B

Falore AMC/Jeep  
680 E EL CAMINO REAL, SUNNYVALE, CA  
Type: Leaking Underground Storage Tanks (LUST)  
Source: California EPA Site Portal

Record ID:  
CAREGLST-879262

## Record Details

<b>Facility Program</b>	Leaking Underground Storage Tank Cleanup Site
-------------------------	---

54

THOMAS & AMY HSU  
Records: 54A,

Site ID: 2067565214  
Distance: 2465 ft, North East

54A

THOMAS & AMY HSU  
977 LANTANA DR, SUNNYVALE, CA  
Type: Treatment, Storage and Disposal Sites (TSD)  
Source: US EPA's Resource Conservation and Recovery Act Database

Record ID:  
NARCRATS-CAC003011735

## Record Details

<b>Source Type</b>	Implementer	<b>Receive Date</b>	04/24/2019
<b>Non Notifier</b>	Not a non-notifier	<b>Acknowledge Date</b>	20190424
<b>Location Country</b>	US	<b>Contact Phone</b>	408-390-8454 x
<b>Contact Email Address</b>	JASON@JSMCON.COM	<b>Fed Waste Generator</b>	Not a Generator
<b>State Waste Generator</b>	Small Quantity Generator	<b>Short Term Generator</b>	No
<b>Importer Activity</b>	No	<b>Mixed Waste Generator</b>	No
<b>Transporter</b>	No	<b>Transfer Facility</b>	No
<b>Tsd Activity</b>	Yes	<b>Recycler Activity</b>	No
<b>Onsite Burner Exemption</b>	No	<b>Furnace Exemption</b>	No
<b>Underground Injection Activity</b>	No	<b>Off Site Receipt</b>	No
<b>Universal Waste Dest Facility</b>	Yes	<b>Used Oil Transporter</b>	No
<b>Used Oil</b>	No	<b>Used Oil</b>	No



# MapHazardsPro Radius Search Report

## Surrounding Sites Details

<b>Transfer Facility</b>		<b>Processor</b>	
<b>Used Oil Refiner</b>	No	<b>Used Oil Burner</b>	No
<b>Used Oil Market Burner</b>	No	<b>Used Oil Spec Marketer</b>	No
<b>Subpart K College</b>	No	<b>Subpart K Hospital</b>	No
<b>Subpart K Nonprofit</b>	No	<b>Subpart K Withdrawal</b>	No
<b>Large Quantity Handlers Of Universal Wastes</b>	No	<b>Recognized Trader Importer</b>	No
<b>Recognized Trader Exporter</b>	No	<b>Slab Importer</b>	No
<b>Slab Exporter</b>	No	<b>Public Notes</b>	Contact DTSC for information.
<b>Subpart P Healthcare</b>	N	<b>Subpart P Reverse Distributor</b>	N
<b>Location Latitude</b>	37.362033	<b>Location Longitude</b>	-122.009841
<b>Location Gis Primary</b>	N	<b>Location Gis Origin</b>	AG
<b>Contact Language</b>	EN	<b>Contact Address</b>	977 LANTANA DR, SUNNYVALE, CA 94086
<b>Contact Name</b>	THOMAS &AMY HSU	<b>Naics</b>	ALL OTHER WASTE MANAGEMENT SERVICES
<b>Violations</b>	No Violations	<b>Online Data Url</b>	<a href="http://oaspub.epa.gov/enviro/fii_query_dtl.disp_program_facility?pgm_sys_id_in=CAC003011735&amp;pgm_sys_acnm_in=RCRAINFO">http://oaspub.epa.gov/enviro/fii_query_dtl.disp_program_facility?pgm_sys_id_in=CAC003011735&amp;pgm_sys_acnm_in=RCRAINFO</a>

## Owner and Operator Info

<b>Owner Operator Indicator</b>	CO	<b>Owner Operator Name</b>	THOMAS & AMY HSU
<b>Owner Operator Type</b>	O	<b>Phone</b>	408-390-8454 x
<b>Address</b>	977 LANTANA DR, SUNNYVALE, CA 94086		
<b>Owner Operator Indicator</b>	CP	<b>Owner Operator Name</b>	THOMAS &AMY HSU
<b>Owner Operator Type</b>	O	<b>Phone</b>	408-390-8454 x
<b>Address</b>	977 LANTANA DR, SUNNYVALE, CA 94086		

55

SANTA CLARA UNIFIED SCHOOL DISTRICT~SCUSD - PETERSON MIDDLE SCHOOL  
Records: 55A,Site ID: -1618457854  
Distance: 2807 ft, South East

# MapHazardsPro Radius Search Report

## Surrounding Sites Details

55A

SANTA CLARA UNIFIED SCHOOL DISTRICT  
1380 ROSALIA AVENUE, SUNNYVALE, CA  
Type: Treatment, Storage and Disposal Sites (TSD)  
Source: US EPA's Resource Conservation and Recovery Act Database

Record ID:  
NARCRATS-CAC003018289

## Record Details

<b>Source Type</b>	Implementer	<b>Receive Date</b>	06/05/2019
<b>Non Notifier</b>	Not a non-notifier	<b>Acknowledge Date</b>	20190605
<b>Location Country</b>	US	<b>Contact Phone</b>	408-423-2001 x
<b>Contact Email Address</b>	LADAMS@SCUSD.NET	<b>Fed Waste Generator</b>	Not a Generator
<b>State Waste Generator</b>	Small Quantity Generator	<b>Short Term Generator</b>	No
<b>Importer Activity</b>	No	<b>Mixed Waste Generator</b>	No
<b>Transporter</b>	No	<b>Transfer Facility</b>	No
<b>Tsd Activity</b>	Yes	<b>Recycler Activity</b>	No
<b>Onsite Burner Exemption</b>	No	<b>Furnace Exemption</b>	No
<b>Underground Injection Activity</b>	No	<b>Off Site Receipt</b>	No
<b>Universal Waste Dest Facility</b>	Yes	<b>Used Oil Transporter</b>	No
<b>Used Oil Transfer Facility</b>	No	<b>Used Oil Processor</b>	No
<b>Used Oil Refiner</b>	No	<b>Used Oil Burner</b>	No
<b>Used Oil Market Burner</b>	No	<b>Used Oil Spec Marketer</b>	No
<b>Subpart K College</b>	No	<b>Subpart K Hospital</b>	No
<b>Subpart K Nonprofit</b>	No	<b>Subpart K Withdrawal</b>	No
<b>Large Quantity Handlers Of Universal Wastes</b>	No	<b>Recognized Trader Importer</b>	No
<b>Recognized Trader Exporter</b>	No	<b>Slab Importer</b>	No
<b>Slab Exporter</b>	No	<b>Public Notes</b>	Contact DTSC for information.
<b>Subpart P Healthcare</b>	N	<b>Subpart P Reverse Distributor</b>	N
<b>Location Latitude</b>	37.349869	<b>Location Longitude</b>	-122.008145
<b>Location Gis Primary</b>	N	<b>Location Gis Origin</b>	AG

# MapHazardsPro Radius Search Report

## Surrounding Sites Details

<b>Contact Language</b>	EN	<b>Contact Address</b>	1889 LAWRENCE ROAD, SANTA CLARA, CA 95051
<b>Contact Name</b>	LARRY ADAMS	<b>Naics</b>	ELEMENTARY AND SECONDARY SCHOOLS
<b>Violations</b>	No Violations	<b>Online Data Url</b>	<a href="http://oaspub.epa.gov/enviro/fii_query_dtl.disp_program_facility?pgm_sys_id_in=CAC003018289&amp;pgm_sys_acrnm_in=RCRAINFO">http://oaspub.epa.gov/enviro/fii_query_dtl.disp_program_facility?pgm_sys_id_in=CAC003018289&amp;pgm_sys_acrnm_in=RCRAINFO</a>

## Owner and Operator Info

<b>Owner Operator Indicator</b>	CO	<b>Owner Operator Name</b>	SANTA CLARA UNIFIED SCHOOL DISTRICT
<b>Owner Operator Type</b>	O	<b>Phone</b>	408-423-2001 x
<b>Address</b>	1889 LAWRENCE ROAD, SANTA CLARA, CA 95051		
<b>Owner Operator Indicator</b>	CP	<b>Owner Operator Name</b>	LARRY ADAMS
<b>Owner Operator Type</b>	O	<b>Phone</b>	408-423-2001 x
<b>Address</b>	1889 LAWRENCE ROAD, SANTA CLARA, CA 95051		

56

El Camino Plaza  
Records: 56A,56B,Site ID: 995737448  
Distance: 2884 ft, East

56A

El Camino Plaza  
1053 El Camino Real, Suite 7, SUNNYVALE, CA  
Type: Contaminated Sites List (CSL)  
Source: California State Water Resources Control Board's Geotracker Cleanup Program SitesRecord ID:  
CACSLIS-T10000011653

## Record Details

<b>Epa Region</b>	9	<b>Case Type</b>	Cleanup Program Site
<b>Status</b>	Open - Site Assessment	<b>Status Date</b>	8/20/2018 12:00:00 AM
<b>Cuf Case</b>	NO	<b>Lead Agency</b>	SANTA CLARA COUNTY LOP
<b>Local Agency</b>	SANTA CLARA COUNTY LOP	<b>Loc Case Number</b>	2018-15s
<b>File Location</b>	All Files are on GeoTracker or in the Local Agency Database	<b>Potential Contaminants Of Concern</b>	Tetrachloroethylene (PCE), Trichloroethylene (TCE), Vinyl chloride
<b>Potential Media Of Concern</b>	Other Groundwater (uses other than drinking water), Soil, Soil Vapor	<b>Site History</b>	A former dry cleaner operated in Suite 7 from XX to XX. Subsurface investigations have reported PCE in soil vapor beneath the former dry cleaner suite at a max concentration of 23,000 micrograms per cubic meter. Additional assessment is required to define the extent of contamination and develop a remedial strategy.
<b>Begin Date</b>	4/17/2018 12:00:00 AM	<b>Calenviroscreen3 Score</b>	26-30%

# MapHazardsPro Radius Search Report

## Surrounding Sites Details

<b>Calenviroscreen4 Score</b>	20-25%	<b>Military Dod Site</b>	No
<b>Rwqcb Region</b>	SAN FRANCISCO BAY RWQCB (REGION 2)	<b>Estimated Status</b>	Case is Open

## Site Status History

<b>Status</b>	Open - Case Begin Date	<b>Status Date</b>	4/17/2018 12:00:00 AM
<b>Status</b>	Open - Assessment & Interim Remedial Action	<b>Status Date</b>	5/21/2018 12:00:00 AM
<b>Status</b>	Open - Site Assessment	<b>Status Date</b>	8/20/2018 12:00:00 AM

## Site Regulatory Activities

<b>Action Type</b>	ENFORCEMENT	<b>Date</b>	4/17/2018 12:00:00 AM
<b>Action</b>	Letter - Notice		
<b>Action Type</b>	ENFORCEMENT	<b>Date</b>	5/21/2018 12:00:00 AM
<b>Action</b>	Cost Recovery Agreement / N. of Reimbursement		
<b>Action Type</b>	ENFORCEMENT	<b>Date</b>	5/24/2018 12:00:00 AM
<b>Action</b>	Staff Letter		
<b>Action Type</b>	ENFORCEMENT	<b>Date</b>	8/20/2018 12:00:00 AM
<b>Action</b>	Staff Letter		
<b>Action Type</b>	ENFORCEMENT	<b>Date</b>	11/8/2018 12:00:00 AM
<b>Action</b>	Staff Letter		
<b>Action Type</b>	ENFORCEMENT	<b>Date</b>	12/5/2018 12:00:00 AM
<b>Action</b>	Email Correspondence		
<b>Action Type</b>	ENFORCEMENT	<b>Date</b>	2/12/2019 12:00:00 AM
<b>Action</b>	Letter - Notice		
<b>Action Type</b>	ENFORCEMENT	<b>Date</b>	12/13/2019 12:00:00 AM
<b>Action</b>	Staff Letter		
<b>Action Type</b>	ENFORCEMENT	<b>Date</b>	4/14/2022 12:00:00 AM
<b>Action</b>	Staff Letter		
<b>Action Type</b>	ENFORCEMENT	<b>Date</b>	12/14/2022 12:00:00 AM
<b>Action</b>	Notice to Comply		
<b>Action Type</b>	ENFORCEMENT	<b>Date</b>	6/16/2023 12:00:00 AM

# MapHazardsPro Radius Search Report

## Surrounding Sites Details

<b>Action</b>	Notice to Comply		
<b>Action Type</b>	ENFORCEMENT	<b>Date</b>	10/30/2023 12:00:00 AM
<b>Action</b>	Notice of Violation		
<b>Action Type</b>	ENFORCEMENT	<b>Date</b>	1/23/2024 12:00:00 AM
<b>Action</b>	Staff Letter		

56B

El Camino Plaza  
1053 EL CAMINO REAL, SUITE 7, SUNNYVALE, CA  
Type: Contaminated Sites List (CSL)  
Source: California EPA Site Portal

Record ID:  
CAREGCSL-887336

## Record Details

<b>Facility Program</b>	Cleanup Program Site
-------------------------	----------------------

57

CONTINENTAL MOTORS INC  
Records: 57A,

Site ID: -20660813  
Distance: 2941 ft, North West

57A

CONTINENTAL MOTORS INC  
665 C EL CAMINO REAL, SUNNYVALE, CA  
Type: Treatment, Storage and Disposal Sites (TSD)  
Source: US EPA's Resource Conservation and Recovery Act Database

Record ID:  
NARCRATS-CAL000032381

## Record Details

<b>Source Type</b>	Implementer	<b>Receive Date</b>	05/10/1990
<b>Non Notifier</b>	Not a non-notifier	<b>Acknowledge Date</b>	19900510
<b>Location Country</b>	US	<b>Contact Phone</b>	408-733-1360 x
<b>Contact Fax</b>	000-000-0000	<b>Fed Waste Generator</b>	Not a Generator
<b>State Waste Generator</b>	Small Quantity Generator	<b>Short Term Generator</b>	No
<b>Importer Activity</b>	No	<b>Mixed Waste Generator</b>	No
<b>Transporter</b>	No	<b>Transfer Facility</b>	No
<b>Tsd Activity</b>	Yes	<b>Recycler Activity</b>	Yes
<b>Onsite Burner Exemption</b>	No	<b>Furnace Exemption</b>	No
<b>Underground Injection Activity</b>	No	<b>Off Site Receipt</b>	No
<b>Universal Waste Dest Facility</b>	Yes	<b>Used Oil Transporter</b>	No
<b>Used Oil Transfer Facility</b>	No	<b>Used Oil Processor</b>	No
<b>Used Oil Refiner</b>	No	<b>Used Oil Burner</b>	No



# MapHazardsPro Radius Search Report

## Surrounding Sites Details

<b>Used Oil Market Burner</b>	No	<b>Used Oil Spec Marketer</b>	No
<b>Large Quantity Handlers Of Universal Wastes</b>	No	<b>Public Notes</b>	Contact DTSC for information.
<b>Subpart P Healthcare</b>	N	<b>Subpart P Reverse Distributor</b>	N
<b>Location Latitude</b>	37.361169	<b>Location Longitude</b>	-122.022711
<b>Location Gis Primary</b>	N	<b>Location Gis Origin</b>	AG
<b>Contact Language</b>	EN	<b>Contact Address</b>	665 C EL CAMINO REAL, SUNNYVALE, CA 00000-0000
<b>Contact Name</b>	RICH OLIVER	<b>Naics</b>	GENERAL AUTOMOTIVE REPAIR
<b>Violations</b>	No Violations	<b>Online Data Url</b>	<a href="http://oaspub.epa.gov/enviro/fii_query_dtl.disp_program_facility?pgm_sys_id_in=CAL000032381&amp;pgm_sys_acrnm_in=RCRAINFO">http://oaspub.epa.gov/enviro/fii_query_dtl.disp_program_facility?pgm_sys_id_in=CAL000032381&amp;pgm_sys_acrnm_in=RCRAINFO</a>

## Owner and Operator Info

<b>Owner Operator Indicator</b>	CO	<b>Owner Operator Name</b>	OLIVER, RICHARD
<b>Owner Operator Type</b>	O	<b>Phone</b>	408-733-1360 x
<b>Address</b>	665C E EL CAMINO REAL, SUNNYVALE, CA 94087-0000		
<b>Owner Operator Indicator</b>	CP	<b>Owner Operator Name</b>	RICH OLIVER
<b>Owner Operator Type</b>	O	<b>Phone</b>	408-733-1360 x
<b>Address</b>	665 C EL CAMINO REAL, SUNNYVALE, CA 00000-0000		

58

BRUCE & SUSAN LIEDSTRAND  
Records: 58A,Site ID: -727966271  
Distance: 3038 ft, West

58A

BRUCE & SUSAN LIEDSTRAND  
667 PICASSO TERRACE, SUNNYVALE, CA  
Type: Treatment, Storage and Disposal Sites (TSD)  
Source: US EPA's Resource Conservation and Recovery Act DatabaseRecord ID:  
NARCRATS-CAC003006854

## Record Details

<b>Source Type</b>	Implementer	<b>Receive Date</b>	03/22/2019
<b>Non Notifier</b>	Not a non-notifier	<b>Acknowledge Date</b>	20190322
<b>Location Country</b>	US	<b>Contact Phone</b>	650-961-4424 x
<b>Contact Email</b>	JPOSADA@RMC.COM	<b>Fed Waste</b>	Not a Generator

**Phase-1 Environmental Services**  
5216 Harwood Road - San Jose, CA 95124  
v. 831-422-2290 - f.

Page 155  
6/7/2024  
1001 S Wolfe Rd, Sunnyvale, CA 94086

# MapHazardsPro Radius Search Report

## Surrounding Sites Details

Address		Generator	
State Waste Generator	Small Quantity Generator	Short Term Generator	No
Importer Activity	No	Mixed Waste Generator	No
Transporter	No	Transfer Facility	No
Tsd Activity	Yes	Recycler Activity	No
Onsite Burner Exemption	No	Furnace Exemption	No
Underground Injection Activity	No	Off Site Receipt	No
Universal Waste Dest Facility	Yes	Used Oil Transporter	No
Used Oil Transfer Facility	No	Used Oil Processor	No
Used Oil Refiner	No	Used Oil Burner	No
Used Oil Market Burner	No	Used Oil Spec Marketer	No
Subpart K College	No	Subpart K Hospital	No
Subpart K Nonprofit	No	Subpart K Withdrawal	No
Large Quantity Handlers Of Universal Wastes	No	Recognized Trader Importer	No
Recognized Trader Exporter	No	Slab Importer	No
Slab Exporter	No	Public Notes	Contact DTSC for information.
Subpart P Healthcare	N	Subpart P Reverse Distributor	N
Location Latitude	37.353357	Location Longitude	-122.025002
Location Gis Primary	N	Location Gis Origin	AG
Contact Language	EN	Contact Address	667 PICASSO TERRACE, SUNNYVALE, CA 94087
Contact Name	SUSAN LIEDSTRAND	Naics	ALL OTHER WASTE MANAGEMENT SERVICES
Violations	No Violations	Online Data Url	<a href="http://oaspub.epa.gov/enviro/fii_query_dtl.disp_program_facility?pgm_sys_id_in=CAC003006854&amp;pgm_sys_acnm_in=RCRAINFO">http://oaspub.epa.gov/enviro/fii_query_dtl.disp_program_facility?pgm_sys_id_in=CAC003006854&amp;pgm_sys_acnm_in=RCRAINFO</a>

## Owner and Operator Info

Owner Operator Indicator	CO	Owner Operator Name	BRUCE & SUSAN LIEDSTRAND
Owner Operator Type	O	Phone	650-961-4424 x
Address	667 PICASSO TERRACE, SUNNYVALE, CA		

# MapHazardsPro Radius Search Report

## Surrounding Sites Details

	94087		
<b>Owner Operator Indicator</b>	CP	<b>Owner Operator Name</b>	SUSAN LIEDSTRAND
<b>Owner Operator Type</b>	O	<b>Phone</b>	650-961-4424 x
<b>Address</b>	667 PICASSO TERRACE, SUNNYVALE, CA 94087		

59

HOLLY SI  
Records: 59A,Site ID: -1260558384  
Distance: 3262 ft, North East

59A

HOLLY SI  
772 PALM COURT, SUNNYVALE, CA  
Type: Treatment, Storage and Disposal Sites (TSD)  
Source: US EPA's Resource Conservation and Recovery Act DatabaseRecord ID:  
NARCRATS-CAC003020270

## Record Details

<b>Source Type</b>	Implementer	<b>Receive Date</b>	06/18/2019
<b>Non Notifier</b>	Not a non-notifier	<b>Acknowledge Date</b>	20190618
<b>Location Country</b>	US	<b>Contact Phone</b>	408-221-8638 x
<b>Contact Email Address</b>	DONGQING.SI@GMAIL.COM	<b>Fed Waste Generator</b>	Not a Generator
<b>State Waste Generator</b>	Small Quantity Generator	<b>Short Term Generator</b>	No
<b>Importer Activity</b>	No	<b>Mixed Waste Generator</b>	No
<b>Transporter</b>	No	<b>Transfer Facility</b>	No
<b>Tsd Activity</b>	Yes	<b>Recycler Activity</b>	No
<b>Onsite Burner Exemption</b>	No	<b>Furnace Exemption</b>	No
<b>Underground Injection Activity</b>	No	<b>Off Site Receipt</b>	No
<b>Universal Waste Dest Facility</b>	Yes	<b>Used Oil Transporter</b>	No
<b>Used Oil Transfer Facility</b>	No	<b>Used Oil Processor</b>	No
<b>Used Oil Refiner</b>	No	<b>Used Oil Burner</b>	No
<b>Used Oil Market Burner</b>	No	<b>Used Oil Spec Marketer</b>	No
<b>Subpart K College</b>	No	<b>Subpart K Hospital</b>	No

# MapHazardsPro Radius Search Report

## Surrounding Sites Details

<b>Subpart K Nonprofit</b>	No	<b>Subpart K Withdrawal</b>	No
<b>Large Quantity Handlers Of Universal Wastes</b>	No	<b>Recognized Trader Importer</b>	No
<b>Recognized Trader Exporter</b>	No	<b>Slab Importer</b>	No
<b>Slab Exporter</b>	No	<b>Public Notes</b>	Contact DTSC for information.
<b>Subpart P Healthcare</b>	N	<b>Subpart P Reverse Distributor</b>	N
<b>Location Latitude</b>	37.364786	<b>Location Longitude</b>	-122.010489
<b>Location Gis Primary</b>	N	<b>Location Gis Origin</b>	AG
<b>Contact Language</b>	EN	<b>Contact Address</b>	772 PALM COURT, SUNNYVALE, CA 94086
<b>Contact Name</b>	HOLLY SI	<b>Naics</b>	ALL OTHER WASTE MANAGEMENT SERVICES
<b>Violations</b>	No Violations	<b>Online Data Url</b>	<a href="http://oaspub.epa.gov/enviro/fii_query_dtl.disp_program_facility?pgm_sys_id_in=CAC003020270&amp;pgm_sys_acrnm_in=RCRAINFO">http://oaspub.epa.gov/enviro/fii_query_dtl.disp_program_facility?pgm_sys_id_in=CAC003020270&amp;pgm_sys_acrnm_in=RCRAINFO</a>

## Owner and Operator Info

<b>Owner Operator Indicator</b>	CO	<b>Owner Operator Name</b>	HOLLY SI
<b>Owner Operator Type</b>	O	<b>Phone</b>	408-221-8638 x
<b>Address</b>	772 PALM COURT, SUNNYVALE, CA 94086		
<b>Owner Operator Indicator</b>	CP	<b>Owner Operator Name</b>	HOLLY SI
<b>Owner Operator Type</b>	O	<b>Phone</b>	408-221-8638 x
<b>Address</b>	772 PALM COURT, SUNNYVALE, CA 94086		

60

GARAGE 1 AUTO~INDUS AUTO~IVY & TRUMAN AUTOMOTIVE~ivy truman automotive~J C Auto Repair~J C AUTO REPAIR~JC AUTO REPAIR~MAZDA MASTERS~Paredes Autoworks~Quality Auto Center~QUALITY AUTO CENTER~WOLFGANG AUTO  
Records: 60A,60B,

Site ID: 1689102427  
Distance: 3337 ft, South East

60A

IVY & TRUMAN AUTOMOTIVE  
1062 E EL CAMINO REAL STE C, SUNNYVALE, CA  
Type: Treatment, Storage and Disposal Sites (TSD)  
Source: US EPA's Resource Conservation and Recovery Act Database

Record ID:  
NARCRATS-CAL000350286

## Record Details

<b>Source Type</b>	Implementer	<b>Receive Date</b>	02/23/2010
--------------------	-------------	---------------------	------------

**Phase-1 Environmental Services**  
5216 Harwood Road - San Jose, CA 95124  
v. 831-422-2290 - f.

Page 158  
6/7/2024  
1001 S Wolfe Rd, Sunnyvale, CA 94086

# MapHazardsPro Radius Search Report

## Surrounding Sites Details

<b>Non Notifier</b>	Not a non-notifier	<b>Acknowledge Date</b>	20100223
<b>Location Country</b>	US	<b>Contact Phone</b>	408-557-9975 x
<b>Contact Fax</b>	408-557-9929	<b>Contact Email Address</b>	IVYTRUMANAUTOMOTIVE@YAHOO.COM
<b>Fed Waste Generator</b>	Not a Generator	<b>State Waste Generator</b>	Small Quantity Generator
<b>Short Term Generator</b>	No	<b>Importer Activity</b>	No
<b>Mixed Waste Generator</b>	No	<b>Transporter</b>	No
<b>Transfer Facility</b>	No	<b>Tsd Activity</b>	Yes
<b>Recycler Activity</b>	Yes	<b>Onsite Burner Exemption</b>	No
<b>Furnace Exemption</b>	No	<b>Underground Injection Activity</b>	No
<b>Off Site Receipt</b>	No	<b>Universal Waste Dest Facility</b>	Yes
<b>Used Oil Transporter</b>	No	<b>Used Oil Transfer Facility</b>	No
<b>Used Oil Processor</b>	No	<b>Used Oil Refiner</b>	No
<b>Used Oil Burner</b>	No	<b>Used Oil Market Burner</b>	No
<b>Used Oil Spec Marketer</b>	No	<b>Large Quantity Handlers Of Universal Wastes</b>	No
<b>Public Notes</b>	Contact DTSC for information.	<b>Subpart P Healthcare</b>	N
<b>Subpart P Reverse Distributor</b>	N	<b>Location Latitude</b>	37.352131
<b>Location Longitude</b>	-122.003608	<b>Location Gis Primary</b>	N
<b>Location Gis Origin</b>	AG	<b>Contact Language</b>	EN
<b>Contact Address</b>	1062 E EL CAMINO REAL STE C, SUNNYVALE, CA 94087-7944	<b>Contact Name</b>	QUANG NGUYEN
<b>Naics</b>	GENERAL AUTOMOTIVE REPAIR	<b>Violations</b>	No Violations
<b>Online Data Url</b>	<a href="http://oaspub.epa.gov/enviro/fii_query_dtl.disp_program_facility?pgm_sys_id_in=CAL000350286&amp;pgm_sys_acrnm_in=RCRAINFO">http://oaspub.epa.gov/enviro/fii_query_dtl.disp_program_facility?pgm_sys_id_in=CAL000350286&amp;pgm_sys_acrnm_in=RCRAINFO</a>		

## Owner and Operator Info

**Phase-1 Environmental Services**  
5216 Harwood Road - San Jose, CA 95124  
v. 831-422-2290 - f.

Page 159  
6/7/2024  
1001 S Wolfe Rd, Sunnyvale, CA 94086



# MapHazardsPro Radius Search Report

## Surrounding Sites Details

<b>Owner Operator Indicator</b>	CO	<b>Owner Operator Name</b>	QUANG NGUYEN
<b>Owner Operator Type</b>	O	<b>Phone</b>	408-307-9951 x
<b>Address</b>	1619 INDIGO OAK LN, SAN JOSE, CA 95121-1983		

<b>Owner Operator Indicator</b>	CP	<b>Owner Operator Name</b>	QUANG NGUYEN
<b>Owner Operator Type</b>	O	<b>Phone</b>	408-557-9975 x
<b>Address</b>	1062 E EL CAMINO REAL STE C, SUNNYVALE, CA 94087-7944		

60B

IVY & TRUMAN AUTOMOTIVE  
1062 E EL CAMINO REAL STE C, SUNNYVALE, CA  
Type: Treatment, Storage and Disposal Sites (TSD)  
Source: US EPA's Resource Conservation and Recovery Act Database

Record ID:  
NARCRATS-CAL000444654

## Record Details

<b>Source Type</b>	Implementer	<b>Receive Date</b>	03/22/2019
<b>Non Notifier</b>	Not a non-notifier	<b>Acknowledge Date</b>	20190322
<b>Location Country</b>	US	<b>Contact Phone</b>	408-557-9975 x
<b>Contact Fax</b>	408-557-9929	<b>Contact Email Address</b>	IVYTRUMANAUTOMOTIVE@YAHOO.COM
<b>Fed Waste Generator</b>	Not a Generator	<b>State Waste Generator</b>	Small Quantity Generator
<b>Short Term Generator</b>	No	<b>Importer Activity</b>	No
<b>Mixed Waste Generator</b>	No	<b>Transporter</b>	No
<b>Transfer Facility</b>	No	<b>Tsd Activity</b>	Yes
<b>Recycler Activity</b>	Yes	<b>Onsite Burner Exemption</b>	No
<b>Furnace Exemption</b>	No	<b>Underground Injection Activity</b>	No
<b>Off Site Receipt</b>	No	<b>Universal Waste Dest Facility</b>	Yes
<b>Used Oil Transporter</b>	No	<b>Used Oil Transfer Facility</b>	No
<b>Used Oil Processor</b>	No	<b>Used Oil Refiner</b>	No
<b>Used Oil Burner</b>	No	<b>Used Oil Market</b>	No

# MapHazardsPro Radius Search Report

## Surrounding Sites Details

<b>Used Oil Spec Marketer</b>	No	<b>Burner Subpart K College</b>	No
<b>Subpart K Hospital</b>	No	<b>Subpart K Nonprofit</b>	No
<b>Subpart K Withdrawal</b>	No	<b>Large Quantity Handlers Of Universal Wastes</b>	No
<b>Recognized Trader Importer</b>	No	<b>Recognized Trader Exporter</b>	No
<b>Slab Importer</b>	No	<b>Slab Exporter</b>	No
<b>Public Notes</b>	Contact DTSC for information.	<b>Subpart P Healthcare</b>	N
<b>Subpart P Reverse Distributor</b>	N	<b>Location Latitude</b>	37.352131
<b>Location Longitude</b>	-122.003608	<b>Location Gis Primary</b>	N
<b>Location Gis Origin</b>	AG	<b>Contact Language</b>	EN
<b>Contact Address</b>	1062 E EL CAMINO REAL STE C, SUNNYVALE, CA 94087-7944	<b>Contact Name</b>	QUANG NGUYEN
<b>Naics</b>	GENERAL AUTOMOTIVE REPAIR	<b>Violations</b>	No Violations
<b>Online Data Url</b>	<a href="http://oaspub.epa.gov/enviro/fii_query_dtl.disp_program_facility?pgm_sys_id_in=CAL000444654&amp;pgm_sys_acrnm_in=RCRAINFO">http://oaspub.epa.gov/enviro/fii_query_dtl.disp_program_facility?pgm_sys_id_in=CAL000444654&amp;pgm_sys_acrnm_in=RCRAINFO</a>		

## Owner and Operator Info

<b>Owner Operator Indicator</b>	CO	<b>Owner Operator Name</b>	NGA HOANG DINH
<b>Owner Operator Type</b>	O	<b>Phone</b>	408-300-8692 x
<b>Address</b>	1619 INDIGO OAK LN, SAN JOSE, CA 95121-1983		
<b>Owner Operator Indicator</b>	CP	<b>Owner Operator Name</b>	QUANG NGUYEN
<b>Owner Operator Type</b>	O	<b>Phone</b>	408-557-9975 x
<b>Address</b>	1062 E EL CAMINO REAL STE C, SUNNYVALE, CA 94087-7944		

61

DRY CLEAN BEST~DRY CLEAN BEST LLC  
Records: 61A,Site ID: -498876298  
Distance: 3343 ft, North West

# MapHazardsPro Radius Search Report

## Surrounding Sites Details

61A

DRY CLEAN BEST LLC  
605 E EL CAMINO REAL STE 2, SUNNYVALE, CA  
Type: Treatment, Storage and Disposal Sites (TSD)  
Source: US EPA's Resource Conservation and Recovery Act Database

Record ID:  
NARCRATS-CAD981968407

## Record Details

<b>Source Type</b>	Implementer	<b>Receive Date</b>	07/03/1987
<b>Non Notifier</b>	Not a non-notifier	<b>Acknowledge Date</b>	19870703
<b>Location Country</b>	US	<b>Contact Phone</b>	408-732-1100 x
<b>Contact Fax</b>	000-000-0000	<b>Contact Email Address</b>	BJ1006@HANMAIL.NET
<b>Fed Waste Generator</b>	Not a Generator	<b>State Waste Generator</b>	Small Quantity Generator
<b>Short Term Generator</b>	No	<b>Importer Activity</b>	No
<b>Mixed Waste Generator</b>	No	<b>Transporter</b>	No
<b>Transfer Facility</b>	No	<b>Tsd Activity</b>	Yes
<b>Recycler Activity</b>	Yes	<b>Onsite Burner Exemption</b>	No
<b>Furnace Exemption</b>	No	<b>Underground Injection Activity</b>	No
<b>Off Site Receipt</b>	No	<b>Universal Waste Dest Facility</b>	Yes
<b>Used Oil Transporter</b>	No	<b>Used Oil Transfer Facility</b>	No
<b>Used Oil Processor</b>	No	<b>Used Oil Refiner</b>	No
<b>Used Oil Burner</b>	No	<b>Used Oil Market Burner</b>	No
<b>Used Oil Spec Marketer</b>	No	<b>Large Quantity Handlers Of Universal Wastes</b>	No
<b>Public Notes</b>	Contact DTSC for information.	<b>Subpart P Healthcare</b>	N
<b>Subpart P Reverse Distributor</b>	N	<b>Location Latitude</b>	37.362033
<b>Location Longitude</b>	-122.024367	<b>Location Gis Primary</b>	N
<b>Location Gis Origin</b>	AG	<b>Contact Language</b>	EN
<b>Contact Address</b>	605 E EL CAMINO REAL STE 2, SUNNYVALE, CA 94087	<b>Contact Name</b>	BYOUNG PARK
<b>Naics</b>	DRYCLEANING AND LAUNDRY SERVICES (EXCEPT COIN-OPERATED)	<b>Violations</b>	No Violations
<b>Online Data</b>	<a href="http://oaspub.epa.gov/enviro/fii_query_dtl.disp_program_facility?">http://oaspub.epa.gov/enviro/fii_query_dtl.disp_program_facility?</a>		

# MapHazardsPro Radius Search Report

## Surrounding Sites Details

Url pgm\_sys\_id\_in=CAD981968407&pgm\_sys\_acrnm\_in=RCRAINFO

### Owner and Operator Info

<b>Owner Operator Indicator</b>	CO	<b>Owner Operator Name</b>	BYOUNG JIN PARK
<b>Owner Operator Type</b>	O	<b>Phone</b>	408-318-1766 x
<b>Address</b>	220 PINOT CT, SAN JOSE, CA 95119		
<b>Owner Operator Indicator</b>	CP	<b>Owner Operator Name</b>	BYOUNG PARK
<b>Owner Operator Type</b>	O	<b>Phone</b>	408-732-1100 x
<b>Address</b>	605 E EL CAMINO REAL STE 2, SUNNYVALE, CA 94087		

62

RITA WU  
Records: 62A,

Site ID: -1498650142  
Distance: 3343 ft, North East

62A

RITA WU  
1059 OLEANDER COURT, SUNNYVALE, CA  
Type: Treatment, Storage and Disposal Sites (TSD)  
Source: US EPA's Resource Conservation and Recovery Act Database

Record ID:  
NARCRATS-CAC003016603

### Record Details

<b>Source Type</b>	Implementer	<b>Receive Date</b>	05/24/2019
<b>Non Notifier</b>	Not a non-notifier	<b>Acknowledge Date</b>	20190524
<b>Location Country</b>	US	<b>Contact Phone</b>	408-209-2972 x
<b>Contact Email Address</b>	ALEJANDRAMALDONADO@ALLIANCE-ENVIRO.COM	<b>Fed Waste Generator</b>	Not a Generator
<b>State Waste Generator</b>	Small Quantity Generator	<b>Short Term Generator</b>	No
<b>Importer Activity</b>	No	<b>Mixed Waste Generator</b>	No
<b>Transporter</b>	No	<b>Transfer Facility</b>	No
<b>Tsd Activity</b>	Yes	<b>Recycler Activity</b>	No
<b>Onsite Burner Exemption</b>	No	<b>Furnace Exemption</b>	No
<b>Underground Injection Activity</b>	No	<b>Off Site Receipt</b>	No
<b>Universal Waste Dest</b>	Yes	<b>Used Oil Transporter</b>	No

# MapHazardsPro Radius Search Report

## Surrounding Sites Details

<b>Facility</b>			
<b>Used Oil Transfer Facility</b>	No	<b>Used Oil Processor</b>	No
<b>Used Oil Refiner</b>	No	<b>Used Oil Burner</b>	No
<b>Used Oil Market Burner</b>	No	<b>Used Oil Spec Marketer</b>	No
<b>Subpart K College</b>	No	<b>Subpart K Hospital</b>	No
<b>Subpart K Nonprofit</b>	No	<b>Subpart K Withdrawal</b>	No
<b>Large Quantity Handlers Of Universal Wastes</b>	No	<b>Recognized Trader Importer</b>	No
<b>Recognized Trader Exporter</b>	No	<b>Slab Importer</b>	No
<b>Slab Exporter</b>	No	<b>Public Notes</b>	Contact DTSC for information.
<b>Subpart P Healthcare</b>	N	<b>Subpart P Reverse Distributor</b>	N
<b>Location Latitude</b>	37.360289	<b>Location Longitude</b>	-122.003956
<b>Location Gis Primary</b>	N	<b>Location Gis Origin</b>	AG
<b>Contact Language</b>	EN	<b>Contact Address</b>	1059 OLEANDER COURT, SUNNYVALE, CA 94086
<b>Contact Name</b>	RITA WU	<b>Naics</b>	ALL OTHER WASTE MANAGEMENT SERVICES
<b>Violations</b>	No Violations	<b>Online Data Url</b>	<a href="http://oaspub.epa.gov/enviro/fii_query_dtl.disp_program_facility?pgm_sys_id_in=CAC003016603&amp;pgm_sys_acrnm_in=RCRAINFO">http://oaspub.epa.gov/enviro/fii_query_dtl.disp_program_facility?pgm_sys_id_in=CAC003016603&amp;pgm_sys_acrnm_in=RCRAINFO</a>

## Owner and Operator Info

<b>Owner Operator Indicator</b>	CO	<b>Owner Operator Name</b>	RITA WU
<b>Owner Operator Type</b>	O	<b>Phone</b>	408-209-2972 x
<b>Address</b>	1059 OLEANDER COURT, SUNNYVALE, CA 94086		

<b>Owner Operator Indicator</b>	CP	<b>Owner Operator Name</b>	RITA WU
<b>Owner Operator Type</b>	O	<b>Phone</b>	408-209-2972 x
<b>Address</b>	1059 OLEANDER COURT, SUNNYVALE, CA 94086		



# MapHazardsPro Radius Search Report

## Surrounding Sites Details

63

KEIKO TACHIBANA  
Records: 63A,Site ID: -1925066116  
Distance: 3469 ft, South East

63A

KEIKO TACHIBANA  
1342 SAGE HEN WAY, SUNNYVALE, CA  
Type: Treatment, Storage and Disposal Sites (TSD)  
Source: US EPA's Resource Conservation and Recovery Act DatabaseRecord ID:  
NARCRATS-CAC003010937

## Record Details

<b>Source Type</b>	Implementer	<b>Receive Date</b>	04/18/2019
<b>Non Notifier</b>	Not a non-notifier	<b>Acknowledge Date</b>	20190418
<b>Location Country</b>	US	<b>Contact Phone</b>	408-296-2283 x
<b>Contact Email Address</b>	SACRAMENTO@PWSEL.COM	<b>Fed Waste Generator</b>	Not a Generator
<b>State Waste Generator</b>	Small Quantity Generator	<b>Short Term Generator</b>	No
<b>Importer Activity</b>	No	<b>Mixed Waste Generator</b>	No
<b>Transporter</b>	No	<b>Transfer Facility</b>	No
<b>Tsd Activity</b>	Yes	<b>Recycler Activity</b>	No
<b>Onsite Burner Exemption</b>	No	<b>Furnace Exemption</b>	No
<b>Underground Injection Activity</b>	No	<b>Off Site Receipt</b>	No
<b>Universal Waste Dest Facility</b>	Yes	<b>Used Oil Transporter</b>	No
<b>Used Oil Transfer Facility</b>	No	<b>Used Oil Processor</b>	No
<b>Used Oil Refiner</b>	No	<b>Used Oil Burner</b>	No
<b>Used Oil Market Burner</b>	No	<b>Used Oil Spec Marketer</b>	No
<b>Subpart K College</b>	No	<b>Subpart K Hospital</b>	No
<b>Subpart K Nonprofit</b>	No	<b>Subpart K Withdrawal</b>	No
<b>Large Quantity Handlers Of Universal Wastes</b>	No	<b>Recognized Trader Importer</b>	No
<b>Recognized Trader Exporter</b>	No	<b>Slab Importer</b>	No
<b>Slab Exporter</b>	No	<b>Public Notes</b>	Contact DTSC for information.

# MapHazardsPro Radius Search Report

## Surrounding Sites Details

<b>Subpart P Healthcare</b>	N	<b>Subpart P Reverse Distributor</b>	N
<b>Location Latitude</b>	37.350531	<b>Location Longitude</b>	-122.004108
<b>Location Gis Primary</b>	N	<b>Location Gis Origin</b>	AG
<b>Contact Language</b>	EN	<b>Contact Address</b>	1342 SAGE HEN WAY, SUNNYVALE, CA 94087
<b>Contact Name</b>	KEIKO TACHIBANA	<b>Naics</b>	ALL OTHER WASTE MANAGEMENT SERVICES
<b>Violations</b>	No Violations	<b>Online Data Url</b>	<a href="http://oaspub.epa.gov/enviro/fii_query_dtl.disp_program_facility?pgm_sys_id_in=CAC003010937&amp;pgm_sys_acrnm_in=RCRAINFO">http://oaspub.epa.gov/enviro/fii_query_dtl.disp_program_facility?pgm_sys_id_in=CAC003010937&amp;pgm_sys_acrnm_in=RCRAINFO</a>

## Owner and Operator Info

<b>Owner Operator Indicator</b>	CO	<b>Owner Operator Name</b>	KEIKO TACHIBANA
<b>Owner Operator Type</b>	O	<b>Phone</b>	408-296-2283 x
<b>Address</b>	1342 SAGE HEN WAY, SUNNYVALE, CA 94087		
<b>Owner Operator Indicator</b>	CP	<b>Owner Operator Name</b>	KEIKO TACHIBANA
<b>Owner Operator Type</b>	O	<b>Phone</b>	408-296-2283 x
<b>Address</b>	1342 SAGE HEN WAY, SUNNYVALE, CA 94087		

64

ZOHAR POSTELNICU  
Records: 64A,Site ID: 1730716996  
Distance: 3788 ft, North East

64A

ZOHAR POSTELNICU  
973 ERICA DR., SUNNYVALE, CA  
Type: Treatment, Storage and Disposal Sites (TSD)  
Source: US EPA's Resource Conservation and Recovery Act DatabaseRecord ID:  
NARCRATS-CAC003011937

## Record Details

<b>Source Type</b>	Implementer	<b>Receive Date</b>	04/25/2019
<b>Non Notifier</b>	Not a non-notifier	<b>Acknowledge Date</b>	20190425
<b>Location Country</b>	US	<b>Contact Phone</b>	650-215-8436 x
<b>Contact Email Address</b>	CHRISTINA@EISENENVIRONMENTAL.COM	<b>Fed Waste Generator</b>	Not a Generator
<b>State Waste Generator</b>	Small Quantity Generator	<b>Short Term Generator</b>	No
<b>Importer Activity</b>	No	<b>Mixed Waste Generator</b>	No

**Phase-1 Environmental Services**  
5216 Harwood Road - San Jose, CA 95124  
v. 831-422-2290 - f.

Page 166  
6/7/2024  
1001 S Wolfe Rd, Sunnyvale, CA 94086

# MapHazardsPro Radius Search Report

## Surrounding Sites Details

<b>Transporter</b>	No	<b>Transfer Facility</b>	No
<b>Tsd Activity</b>	Yes	<b>Recycler Activity</b>	No
<b>Onsite Burner Exemption</b>	No	<b>Furnace Exemption</b>	No
<b>Underground Injection Activity</b>	No	<b>Off Site Receipt</b>	No
<b>Universal Waste Dest Facility</b>	Yes	<b>Used Oil Transporter</b>	No
<b>Used Oil Transfer Facility</b>	No	<b>Used Oil Processor</b>	No
<b>Used Oil Refiner</b>	No	<b>Used Oil Burner</b>	No
<b>Used Oil Market Burner</b>	No	<b>Used Oil Spec Marketer</b>	No
<b>Subpart K College</b>	No	<b>Subpart K Hospital</b>	No
<b>Subpart K Nonprofit</b>	No	<b>Subpart K Withdrawal</b>	No
<b>Large Quantity Handlers Of Universal Wastes</b>	No	<b>Recognized Trader Importer</b>	No
<b>Recognized Trader Exporter</b>	No	<b>Slab Importer</b>	No
<b>Slab Exporter</b>	No	<b>Public Notes</b>	Contact DTSC for information.
<b>Subpart P Healthcare</b>	N	<b>Subpart P Reverse Distributor</b>	N
<b>Location Latitude</b>	37.365544	<b>Location Longitude</b>	-122.008983
<b>Location Gis Primary</b>	N	<b>Location Gis Origin</b>	AG
<b>Contact Language</b>	EN	<b>Contact Address</b>	973 ERICA DR., SUNNYVALE, CA 94086
<b>Contact Name</b>	ZOHAR POSTELNICU	<b>Naics</b>	ALL OTHER WASTE MANAGEMENT SERVICES
<b>Violations</b>	No Violations	<b>Online Data Url</b>	<a href="http://oaspub.epa.gov/enviro/fii_query_dtl.disp_program_facility?pgm_sys_id_in=CAC003011937&amp;pgm_sys_acnm_in=RCRAINFO">http://oaspub.epa.gov/enviro/fii_query_dtl.disp_program_facility?pgm_sys_id_in=CAC003011937&amp;pgm_sys_acnm_in=RCRAINFO</a>

## Owner and Operator Info

<b>Owner Operator Indicator</b>	CO	<b>Owner Operator Name</b>	ZOHAR POSTELNICU
<b>Owner Operator Type</b>	O	<b>Phone</b>	650-215-8436 x

# MapHazardsPro Radius Search Report

## Surrounding Sites Details

<b>Address</b>	973 ERICA DR., SUNNYVALE, CA 94086		
<b>Owner Operator Indicator</b>	CP	<b>Owner Operator Name</b>	ZOHAR POSTELNICU
<b>Owner Operator Type</b>	O	<b>Phone</b>	650-215-8436 x
<b>Address</b>	973 ERICA DR., SUNNYVALE, CA 94086		

65

PAUL SHATTUCK  
Records: 65A,Site ID: -1362699746  
Distance: 3827 ft, North East

65A

PAUL SHATTUCK  
1033 FERN LEAF DR., SUNNYVALE, CA  
Type: Treatment, Storage and Disposal Sites (TSD)  
Source: US EPA's Resource Conservation and Recovery Act DatabaseRecord ID:  
NARCRATS-CAC003014329

## Record Details

<b>Source Type</b>	Implementer	<b>Receive Date</b>	05/09/2019
<b>Non Notifier</b>	Not a non-notifier	<b>Acknowledge Date</b>	20190509
<b>Location Country</b>	US	<b>Contact Phone</b>	925-960-5251 x
<b>Contact Email Address</b>	SARA.GOMEZ@SYNERGYCOMPANIES.ORG	<b>Fed Waste Generator</b>	Not a Generator
<b>State Waste Generator</b>	Small Quantity Generator	<b>Short Term Generator</b>	No
<b>Importer Activity</b>	No	<b>Mixed Waste Generator</b>	No
<b>Transporter</b>	No	<b>Transfer Facility</b>	No
<b>Tsd Activity</b>	Yes	<b>Recycler Activity</b>	No
<b>Onsite Burner Exemption</b>	No	<b>Furnace Exemption</b>	No
<b>Underground Injection Activity</b>	No	<b>Off Site Receipt</b>	No
<b>Universal Waste Dest Facility</b>	Yes	<b>Used Oil Transporter</b>	No
<b>Used Oil Transfer Facility</b>	No	<b>Used Oil Processor</b>	No
<b>Used Oil Refiner</b>	No	<b>Used Oil Burner</b>	No
<b>Used Oil Market Burner</b>	No	<b>Used Oil Spec Marketer</b>	No
<b>Subpart K</b>	No	<b>Subpart K</b>	No

# MapHazardsPro Radius Search Report

## Surrounding Sites Details

<b>College</b>		<b>Hospital</b>	
<b>Subpart K Nonprofit</b>	No	<b>Subpart K Withdrawal</b>	No
<b>Large Quantity Handlers Of Universal Wastes</b>	No	<b>Recognized Trader Importer</b>	No
<b>Recognized Trader Exporter</b>	No	<b>Slab Importer</b>	No
<b>Slab Exporter</b>	No	<b>Public Notes</b>	Contact DTSC for information.
<b>Subpart P Healthcare</b>	N	<b>Subpart P Reverse Distributor</b>	N
<b>Location Latitude</b>	37.364556	<b>Location Longitude</b>	-122.006507
<b>Location Gis Primary</b>	N	<b>Location Gis Origin</b>	AG
<b>Contact Language</b>	EN	<b>Contact Address</b>	1033 FERN LEAF DR., SUNNYVALE, CA 94086
<b>Contact Name</b>	PAUL SHATTUCK	<b>Naics</b>	ALL OTHER WASTE MANAGEMENT SERVICES
<b>Violations</b>	No Violations	<b>Online Data Url</b>	<a href="http://oaspub.epa.gov/enviro/fii_query_dtl.disp_program_facility?pgm_sys_id_in=CAC003014329&amp;pgm_sys_acrnm_in=RCRAINFO">http://oaspub.epa.gov/enviro/fii_query_dtl.disp_program_facility?pgm_sys_id_in=CAC003014329&amp;pgm_sys_acrnm_in=RCRAINFO</a>

## Owner and Operator Info

<b>Owner Operator Indicator</b>	CO	<b>Owner Operator Name</b>	PAUL SHATTUCK
<b>Owner Operator Type</b>	O	<b>Phone</b>	925-960-5251 x
<b>Address</b>	1033 FERN LEAF DR., SUNNYVALE, CA 94086		
<b>Owner Operator Indicator</b>	CP	<b>Owner Operator Name</b>	PAUL SHATTUCK
<b>Owner Operator Type</b>	O	<b>Phone</b>	925-960-5251 x
<b>Address</b>	1033 FERN LEAF DR., SUNNYVALE, CA 94086		

66

CHEW, CURTIS  
Records: 66A,Site ID: -687134315  
Distance: 4056 ft, West

66A

CHEW, CURTIS  
535 & 537 ROMBERG DRIVE, SUNNYVALE, CA  
Type: Treatment, Storage and Disposal Sites (TSD)  
Source: US EPA's Resource Conservation and Recovery Act DatabaseRecord ID:  
NARCRATS-CAC003010650



# MapHazardsPro Radius Search Report

## Surrounding Sites Details

### Record Details

<b>Source Type</b>	Implementer	<b>Receive Date</b>	04/17/2019
<b>Non Notifier</b>	Not a non-notifier	<b>Acknowledge Date</b>	20190417
<b>Location Country</b>	US	<b>Contact Phone</b>	408-398-0569 x
<b>Contact Fax</b>	510-651-7702	<b>Contact Email Address</b>	MICKIEL@PWSEI.COM
<b>Fed Waste Generator</b>	Not a Generator	<b>State Waste Generator</b>	Small Quantity Generator
<b>Short Term Generator</b>	No	<b>Importer Activity</b>	No
<b>Mixed Waste Generator</b>	No	<b>Transporter</b>	No
<b>Transfer Facility</b>	No	<b>Tsd Activity</b>	Yes
<b>Recycler Activity</b>	No	<b>Onsite Burner Exemption</b>	No
<b>Furnace Exemption</b>	No	<b>Underground Injection Activity</b>	No
<b>Off Site Receipt</b>	No	<b>Universal Waste Dest Facility</b>	Yes
<b>Used Oil Transporter</b>	No	<b>Used Oil Transfer Facility</b>	No
<b>Used Oil Processor</b>	No	<b>Used Oil Refiner</b>	No
<b>Used Oil Burner</b>	No	<b>Used Oil Market Burner</b>	No
<b>Used Oil Spec Marketer</b>	No	<b>Subpart K College</b>	No
<b>Subpart K Hospital</b>	No	<b>Subpart K Nonprofit</b>	No
<b>Subpart K Withdrawal</b>	No	<b>Large Quantity Handlers Of Universal Wastes</b>	No
<b>Recognized Trader Importer</b>	No	<b>Recognized Trader Exporter</b>	No
<b>Slab Importer</b>	No	<b>Slab Exporter</b>	No
<b>Public Notes</b>	Contact DTSC for information.	<b>Subpart P Healthcare</b>	N
<b>Subpart P Reverse Distributor</b>	N	<b>Location Latitude</b>	37-353333
<b>Location Longitude</b>	-122.028826	<b>Location Gis Primary</b>	N
<b>Location Gis Origin</b>	AG	<b>Contact Language</b>	EN
<b>Contact Address</b>	535 & 537 ROMBERG DRIVE, SUNNYVALE, CA 94087	<b>Contact Name</b>	CHEW, CURTIS

# MapHazardsPro Radius Search Report

## Surrounding Sites Details

<b>Naics</b>	ALL OTHER WASTE MANAGEMENT SERVICES	<b>Violations</b>	No Violations
<b>Online Data Url</b>	<a href="http://oaspub.epa.gov/enviro/fii_query_dtl.disp_program_facility?pgm_sys_id_in=CAC003010650&amp;pgm_sys_acrnm_in=RCRAINFO">http://oaspub.epa.gov/enviro/fii_query_dtl.disp_program_facility?pgm_sys_id_in=CAC003010650&amp;pgm_sys_acrnm_in=RCRAINFO</a>		

## Owner and Operator Info

<b>Owner Operator Indicator</b>	CO	<b>Owner Operator Name</b>	CHEW, CURTIS
<b>Owner Operator Type</b>	O	<b>Phone</b>	408-398-0569 x
<b>Address</b>	535 & 537 ROMBERG DRIVE, SUNNYVALE, CA 94087		
<b>Owner Operator Indicator</b>	CP	<b>Owner Operator Name</b>	CHEW, CURTIS
<b>Owner Operator Type</b>	O	<b>Phone</b>	408-398-0569 x
<b>Address</b>	535 & 537 ROMBERG DRIVE, SUNNYVALE, CA 94087		

67

New Laurelwood Elementary School  
Records: 67A,

Site ID: -364221545  
Distance: 4136 ft, South East

67A

New Laurelwood Elementary School  
1095 & 1055 Dunford Way, 1380 Rosalia Avenue, SUNNYVALE, CA  
Type: Contaminated Sites List (CSL)  
Source: California Department of Toxic Substances Control's EnviroStor Cleanup Sites List

Record ID:  
CAENSTOR-60003395

## Record Details

<b>Site Type</b>	School Investigation	<b>Site Type Detailed</b>	School
<b>Acres</b>	54	<b>Apn</b>	31310004
<b>National Priorities List</b>	NO	<b>Regulatory Agencies Involved</b>	SMBRP
<b>Lead Agency</b>	SMBRP	<b>Project Manager</b>	Lisa Holcomb
<b>Supervisor</b>	Tim Crick	<b>Division Branch</b>	Cleanup Legacy Landfills
<b>Site Code</b>	204334	<b>Congressional District</b>	17
<b>Status</b>	Active	<b>Status Date</b>	2022-06-23 00:00:00
<b>Past Uses</b>	NONE SPECIFIED	<b>Funding</b>	School District
<b>Potential Media Affected Description</b>	NONE SPECIFIED	<b>Potential Coc Description</b>	NONE SPECIFIED
<b>Confirmed Coc Description</b>	NONE SPECIFIED	<b>Site Mgmt Req Description</b>	NONE SPECIFIED
<b>Estimated Status</b>	Case is Open		

# MapHazardsPro Radius Search Report

## Surrounding Sites Details

### Alias Names for Sites

Alias Type	APN	Alias	31310004
Alias Type	Project Code (Site Code)	Alias	204334
Alias Type	Envirostor ID Number	Alias	60003395

### Scheduled Actions

Area Name	PROJECT WIDE	Document Type	Supplemental Site Investigation Report
Due Date	2023-12-15 00:00:00	Revised Date	2024-04-15 00:00:00

68

HORMAZD ROMER  
Records: 68A,

Site ID: 1708807167  
Distance: 4151 ft, North East

68A

HORMAZD ROMER  
728 SHASTA FIR DRIVE, SUNNYVALE, CA  
Type: Treatment, Storage and Disposal Sites (TSD)  
Source: US EPA's Resource Conservation and Recovery Act Database

Record ID:  
NARCRATS-CAC003017331

### Record Details

Source Type	Implementer	Receive Date	05/30/2019
Non Notifier	Not a non-notifier	Acknowledge Date	20190530
Location Country	US	Contact Phone	650-248-7767 x
Contact Email Address	NICOLE@ENV-REM.COM	Fed Waste Generator	Not a Generator
State Waste Generator	Small Quantity Generator	Short Term Generator	No
Importer Activity	No	Mixed Waste Generator	No
Transporter	No	Transfer Facility	No
Tsd Activity	Yes	Recycler Activity	No
Onsite Burner Exemption	No	Furnace Exemption	No
Underground Injection Activity	No	Off Site Receipt	No
Universal Waste Dest Facility	Yes	Used Oil Transporter	No
Used Oil Transfer Facility	No	Used Oil Processor	No
Used Oil Refiner	No	Used Oil Burner	No
Used Oil Market	No	Used Oil Spec	No

# MapHazardsPro Radius Search Report

## Surrounding Sites Details

<b>Burner</b>		<b>Marketer</b>	
<b>Subpart K College</b>	No	<b>Subpart K Hospital</b>	No
<b>Subpart K Nonprofit</b>	No	<b>Subpart K Withdrawal</b>	No
<b>Large Quantity Handlers Of Universal Wastes</b>	No	<b>Recognized Trader Importer</b>	No
<b>Recognized Trader Exporter</b>	No	<b>Slab Importer</b>	No
<b>Slab Exporter</b>	No	<b>Public Notes</b>	Contact DTSC for information.
<b>Subpart P Healthcare</b>	N	<b>Subpart P Reverse Distributor</b>	N
<b>Location Latitude</b>	37.366065	<b>Location Longitude</b>	-122.007083
<b>Location Gis Primary</b>	N	<b>Location Gis Origin</b>	AG
<b>Contact Language</b>	EN	<b>Contact Address</b>	728 SHASTA FIR DRIVE, SUNNYVALE, CA 94086
<b>Contact Name</b>	HORMAZD ROMER	<b>Naics</b>	ALL OTHER WASTE MANAGEMENT SERVICES
<b>Violations</b>	No Violations	<b>Online Data Url</b>	<a href="http://oaspub.epa.gov/enviro/fii_query_dtl.disp_program_facility?pgm_sys_id_in=CAC003017331&amp;pgm_sys_acrnm_in=RCRAINFO">http://oaspub.epa.gov/enviro/fii_query_dtl.disp_program_facility?pgm_sys_id_in=CAC003017331&amp;pgm_sys_acrnm_in=RCRAINFO</a>

## Owner and Operator Info

<b>Owner Operator Indicator</b>	CO	<b>Owner Operator Name</b>	HORMAZD ROMER
<b>Owner Operator Type</b>	O	<b>Phone</b>	650-248-7767 x
<b>Address</b>	728 SHASTA FIR DRIVE, SUNNYVALE, CA 94086		
<b>Owner Operator Indicator</b>	CP	<b>Owner Operator Name</b>	HORMAZD ROMER
<b>Owner Operator Type</b>	O	<b>Phone</b>	650-248-7767 x
<b>Address</b>	728 SHASTA FIR DRIVE, SUNNYVALE, CA 94086		

69

ITZKHOA INVESTMENTS LLC~ITZKHOA INVESTMENTS, LLC  
Records: 69A,Site ID: -1734897436  
Distance: 4215 ft, East

69A

ITZKHOA INVESTMENTS, LLC  
830 TAMARACK LANE, SUNNYVALE, CA  
Type: Treatment, Storage and Disposal Sites (TSD)  
Source: US EPA's Resource Conservation and Recovery Act DatabaseRecord ID:  
NARCRATS-CAC003014809

## Record Details

**Phase-1 Environmental Services**  
5216 Harwood Road - San Jose, CA 95124  
v. 831-422-2290 - f.**Page 173**  
**6/7/2024**  
**1001 S Wolfe Rd, Sunnyvale, CA 94086**

# MapHazardsPro Radius Search Report

## Surrounding Sites Details

<b>Source Type</b>	Implementer	<b>Receive Date</b>	05/13/2019
<b>Non Notifier</b>	Not a non-notifier	<b>Acknowledge Date</b>	20190513
<b>Location Country</b>	US	<b>Contact Phone</b>	408-483-7154 x
<b>Contact Email Address</b>	JOHN@JWHARS.COM	<b>Fed Waste Generator</b>	Not a Generator
<b>State Waste Generator</b>	Small Quantity Generator	<b>Short Term Generator</b>	No
<b>Importer Activity</b>	No	<b>Mixed Waste Generator</b>	No
<b>Transporter</b>	No	<b>Transfer Facility</b>	No
<b>Tsd Activity</b>	Yes	<b>Recycler Activity</b>	No
<b>Onsite Burner Exemption</b>	No	<b>Furnace Exemption</b>	No
<b>Underground Injection Activity</b>	No	<b>Off Site Receipt</b>	No
<b>Universal Waste Dest Facility</b>	Yes	<b>Used Oil Transporter</b>	No
<b>Used Oil Transfer Facility</b>	No	<b>Used Oil Processor</b>	No
<b>Used Oil Refiner</b>	No	<b>Used Oil Burner</b>	No
<b>Used Oil Market Burner</b>	No	<b>Used Oil Spec Marketer</b>	No
<b>Subpart K College</b>	No	<b>Subpart K Hospital</b>	No
<b>Subpart K Nonprofit</b>	No	<b>Subpart K Withdrawal</b>	No
<b>Large Quantity Handlers Of Universal Wastes</b>	No	<b>Recognized Trader Importer</b>	No
<b>Recognized Trader Exporter</b>	No	<b>Slab Importer</b>	No
<b>Slab Exporter</b>	No	<b>Public Notes</b>	Contact DTSC for information.
<b>Subpart P Healthcare</b>	N	<b>Subpart P Reverse Distributor</b>	N
<b>Location Latitude</b>	37.360584	<b>Location Longitude</b>	-122.000861
<b>Location Gis Primary</b>	N	<b>Location Gis Origin</b>	AG
<b>Contact Language</b>	EN	<b>Contact Address</b>	3140 DE LA CRUZ BLVD STE #200, SANTA CLARA, CA 95054
<b>Contact Name</b>	KHOA TRAN	<b>Naics</b>	ALL OTHER WASTE MANAGEMENT SERVICES
<b>Violations</b>	No Violations	<b>Online Data Url</b>	<a href="http://oaspub.epa.gov/enviro/fii_query_dtl.disp_program_facility?pgm_sys_id_in=CAC003014809&amp;pgm_sys_acrnm_in=RCRAINFO">http://oaspub.epa.gov/enviro/fii_query_dtl.disp_program_facility?pgm_sys_id_in=CAC003014809&amp;pgm_sys_acrnm_in=RCRAINFO</a>



# MapHazardsPro Radius Search Report

## Surrounding Sites Details

### Owner and Operator Info

<b>Owner Operator Indicator</b>	CO	<b>Owner Operator Name</b>	ITZHOA INVESTMENTS, LLC
<b>Owner Operator Type</b>	O	<b>Phone</b>	408-483-7154 x
<b>Address</b>	3140 DE LA CRUZ BLVD STE #200, SANTA CLARA, CA 95054		
<b>Owner Operator Indicator</b>	CP	<b>Owner Operator Name</b>	KHOA TRAN
<b>Owner Operator Type</b>	O	<b>Phone</b>	408-483-7154 x
<b>Address</b>	3140 DE LA CRUZ BLVD STE #200, SANTA CLARA, CA 95054		

70

RICHARD SPITALNICK  
Records: 70A,Site ID: 113803674  
Distance: 4250 ft, West

70A

RICHARD SPITALNICK  
1258 KLEE COURT, SUNNYVALE, CA  
Type: Treatment, Storage and Disposal Sites (TSD)  
Source: US EPA's Resource Conservation and Recovery Act DatabaseRecord ID:  
NARCRATS-CAC003007599

### Record Details

<b>Source Type</b>	Implementer	<b>Receive Date</b>	03/27/2019
<b>Non Notifier</b>	Not a non-notifier	<b>Acknowledge Date</b>	20190327
<b>Location Country</b>	US	<b>Contact Phone</b>	408-720-8278 x
<b>Contact Email Address</b>	ZACHARY@DISASTERHAPPENS.BIZ	<b>Fed Waste Generator</b>	Not a Generator
<b>State Waste Generator</b>	Small Quantity Generator	<b>Short Term Generator</b>	No
<b>Importer Activity</b>	No	<b>Mixed Waste Generator</b>	No
<b>Transporter</b>	No	<b>Transfer Facility</b>	No
<b>Tsd Activity</b>	Yes	<b>Recycler Activity</b>	No
<b>Onsite Burner Exemption</b>	No	<b>Furnace Exemption</b>	No
<b>Underground Injection Activity</b>	No	<b>Off Site Receipt</b>	No
<b>Universal Waste Dest Facility</b>	Yes	<b>Used Oil Transporter</b>	No
<b>Used Oil Transfer</b>	No	<b>Used Oil Processor</b>	No

# MapHazardsPro Radius Search Report

## Surrounding Sites Details

<b>Facility</b>			
<b>Used Oil Refiner</b>	No	<b>Used Oil Burner</b>	No
<b>Used Oil Market Burner</b>	No	<b>Used Oil Spec Marketer</b>	No
<b>Subpart K College</b>	No	<b>Subpart K Hospital</b>	No
<b>Subpart K Nonprofit</b>	No	<b>Subpart K Withdrawal</b>	No
<b>Large Quantity Handlers Of Universal Wastes</b>	No	<b>Recognized Trader Importer</b>	No
<b>Recognized Trader Exporter</b>	No	<b>Slab Importer</b>	No
<b>Slab Exporter</b>	No	<b>Public Notes</b>	Contact DTSC for information.
<b>Subpart P Healthcare</b>	N	<b>Subpart P Reverse Distributor</b>	N
<b>Location Latitude</b>	37.354039	<b>Location Longitude</b>	-122.02939
<b>Location Gis Primary</b>	N	<b>Location Gis Origin</b>	AG
<b>Contact Language</b>	EN	<b>Contact Address</b>	1258 KLEE COURT, SUNNYVALE, CA 94087
<b>Contact Name</b>	RICHARD SPITALNICK	<b>Naics</b>	ALL OTHER WASTE MANAGEMENT SERVICES
<b>Violations</b>	No Violations	<b>Online Data Url</b>	<a href="http://oaspub.epa.gov/enviro/fii_query_dtl.disp_program_facility?pgm_sys_id_in=CAC003007599&amp;pgm_sys_acnm_in=RCRAINFO">http://oaspub.epa.gov/enviro/fii_query_dtl.disp_program_facility?pgm_sys_id_in=CAC003007599&amp;pgm_sys_acnm_in=RCRAINFO</a>

## Owner and Operator Info

<b>Owner Operator Indicator</b>	CO	<b>Owner Operator Name</b>	RICHARD SPITALNICK
<b>Owner Operator Type</b>	O	<b>Phone</b>	408-720-8278 x
<b>Address</b>	1258 KLEE COURT, SUNNYVALE, CA 94087		
<b>Owner Operator Indicator</b>	CP	<b>Owner Operator Name</b>	RICHARD SPITALNICK
<b>Owner Operator Type</b>	O	<b>Phone</b>	408-720-8278 x
<b>Address</b>	1258 KLEE COURT, SUNNYVALE, CA 94087		

71

\"CRAIG LAVERONE \"~CRAIG LAVERONE  
Records: 71A,Site ID: -632578302  
Distance: 4312 ft, West

# MapHazardsPro Radius Search Report

## Surrounding Sites Details

71A

CRAIG LAVERONE  
1348 BOBOLINK CIR, SUNNYVALE, CA  
Type: Treatment, Storage and Disposal Sites (TSD)  
Source: US EPA's Resource Conservation and Recovery Act Database

Record ID:  
NARCRATS-CAC003014901

## Record Details

<b>Source Type</b>	Implementer	<b>Receive Date</b>	05/14/2019
<b>Non Notifier</b>	Not a non-notifier	<b>Acknowledge Date</b>	20190514
<b>Location Country</b>	US	<b>Contact Phone</b>	408-460-0271 x
<b>Contact Email Address</b>	MARIA.CARBAJAL@SYNERGYCOMPANIES.ORG	<b>Fed Waste Generator</b>	Not a Generator
<b>State Waste Generator</b>	Small Quantity Generator	<b>Short Term Generator</b>	No
<b>Importer Activity</b>	No	<b>Mixed Waste Generator</b>	No
<b>Transporter</b>	No	<b>Transfer Facility</b>	No
<b>Tsd Activity</b>	Yes	<b>Recycler Activity</b>	No
<b>Onsite Burner Exemption</b>	No	<b>Furnace Exemption</b>	No
<b>Underground Injection Activity</b>	No	<b>Off Site Receipt</b>	No
<b>Universal Waste Dest Facility</b>	Yes	<b>Used Oil Transporter</b>	No
<b>Used Oil Transfer Facility</b>	No	<b>Used Oil Processor</b>	No
<b>Used Oil Refiner</b>	No	<b>Used Oil Burner</b>	No
<b>Used Oil Market Burner</b>	No	<b>Used Oil Spec Marketer</b>	No
<b>Subpart K College</b>	No	<b>Subpart K Hospital</b>	No
<b>Subpart K Nonprofit</b>	No	<b>Subpart K Withdrawal</b>	No
<b>Large Quantity Handlers Of Universal Wastes</b>	No	<b>Recognized Trader Importer</b>	No
<b>Recognized Trader Exporter</b>	No	<b>Slab Importer</b>	No
<b>Slab Exporter</b>	No	<b>Public Notes</b>	Contact DTSC for information.
<b>Subpart P</b>	N	<b>Subpart P</b>	N

# MapHazardsPro Radius Search Report

## Surrounding Sites Details

Healthcare		Reverse Distributor	
<b>Location Latitude</b>	37.350522	<b>Location Longitude</b>	-122.028426
<b>Location Gis Primary</b>	N	<b>Location Gis Origin</b>	AG
<b>Contact Language</b>	EN	<b>Contact Address</b>	1348 BOBOLINK CIR, SUNNYVALE, CA 94087
<b>Contact Name</b>	CRAIG LAVERONE	<b>Naics</b>	ALL OTHER WASTE MANAGEMENT SERVICES
<b>Violations</b>	No Violations	<b>Online Data Url</b>	<a href="http://oaspub.epa.gov/enviro/fii_query_dtl.disp_program_facility?pgm_sys_id_in=CAC003014901&amp;pgm_sys_acrnm_in=RCRAINFO">http://oaspub.epa.gov/enviro/fii_query_dtl.disp_program_facility?pgm_sys_id_in=CAC003014901&amp;pgm_sys_acrnm_in=RCRAINFO</a>

## Owner and Operator Info

<b>Owner Operator Indicator</b>	CO	<b>Owner Operator Name</b>	CRAIG LAVERONE
<b>Owner Operator Type</b>	O	<b>Phone</b>	408-460-0271 x
<b>Address</b>	1348 BOBOLINK CIR, SUNNYVALE, CA 94087		
<b>Owner Operator Indicator</b>	CP	<b>Owner Operator Name</b>	CRAIG LAVERONE
<b>Owner Operator Type</b>	O	<b>Phone</b>	408-460-0271 x
<b>Address</b>	1348 BOBOLINK CIR, SUNNYVALE, CA 94087		

72

ERIC OLIVER - RILEY SQUARE APARTMENTS~ESSEX RILEY SQUARE, L.P~PACIFIC PROPERTY CO~RILEY SQUARE~RILEY SQUARE APARTMENTS~RILEY SQUARE UNIT #144~WATER STONE APT~WESCO I, LLC - RILEY SQUARE  
Records: 72A,

Site ID: -387383311  
Distance: 4438 ft, East

72A

RILEY SQUARE APARTMENTS  
3707 POINCIANA DRIVE, SANTA CLARA, CA  
Type: Treatment, Storage and Disposal Sites (TSD)  
Source: US EPA's Resource Conservation and Recovery Act Database

Record ID:  
NARCRATS-CAC003017819

## Record Details

<b>Source Type</b>	Implementer	<b>Receive Date</b>	06/03/2019
<b>Non Notifier</b>	Not a non-notifier	<b>Acknowledge Date</b>	20190603
<b>Location Country</b>	US	<b>Contact Phone</b>	408-982-3192 x
<b>Contact Fax</b>	510-651-7702	<b>Contact Email Address</b>	MICKIEL@PWSEI.COM
<b>Fed Waste Generator</b>	Not a Generator	<b>State Waste Generator</b>	Small Quantity Generator
<b>Short Term</b>	No	<b>Importer</b>	No

**Phase-1 Environmental Services**  
5216 Harwood Road - San Jose, CA 95124  
v. 831-422-2290 - f.

Page 178  
6/7/2024  
1001 S Wolfe Rd, Sunnyvale, CA 94086

# MapHazardsPro Radius Search Report

## Surrounding Sites Details

<b>Generator</b>		<b>Activity</b>	
<b>Mixed Waste Generator</b>	No	<b>Transporter</b>	No
<b>Transfer Facility</b>	No	<b>Tsd Activity</b>	Yes
<b>Recycler Activity</b>	No	<b>Onsite Burner Exemption</b>	No
<b>Furnace Exemption</b>	No	<b>Underground Injection Activity</b>	No
<b>Off Site Receipt</b>	No	<b>Universal Waste Dest Facility</b>	Yes
<b>Used Oil Transporter</b>	No	<b>Used Oil Transfer Facility</b>	No
<b>Used Oil Processor</b>	No	<b>Used Oil Refiner</b>	No
<b>Used Oil Burner</b>	No	<b>Used Oil Market Burner</b>	No
<b>Used Oil Spec Marketer</b>	No	<b>Subpart K College</b>	No
<b>Subpart K Hospital</b>	No	<b>Subpart K Nonprofit</b>	No
<b>Subpart K Withdrawal</b>	No	<b>Large Quantity Handlers Of Universal Wastes</b>	No
<b>Recognized Trader Importer</b>	No	<b>Recognized Trader Exporter</b>	No
<b>Slab Importer</b>	No	<b>Slab Exporter</b>	No
<b>Public Notes</b>	Contact DTSC for information.	<b>Subpart P Healthcare</b>	N
<b>Subpart P Reverse Distributor</b>	N	<b>Location Latitude</b>	37.36008
<b>Location Longitude</b>	-121.998389	<b>Location Gis Primary</b>	N
<b>Location Gis Origin</b>	AG	<b>Contact Language</b>	EN
<b>Contact Address</b>	3707 POINCIANA DRIVE, SANTA CLARA, CA 95051	<b>Contact Name</b>	RILEY SQUARE APARTMENTS
<b>Naics</b>	ALL OTHER WASTE MANAGEMENT SERVICES	<b>Violations</b>	No Violations
<b>Online Data Url</b>	<a href="http://oaspub.epa.gov/enviro/fii_query_dtl.disp_program_facility?pgm_sys_id_in=CAC003017819&amp;pgm_sys_acrnm_in=RCRAINFO">http://oaspub.epa.gov/enviro/fii_query_dtl.disp_program_facility?pgm_sys_id_in=CAC003017819&amp;pgm_sys_acrnm_in=RCRAINFO</a>		

## Owner and Operator Info

<b>Owner Operator Indicator</b>	CO	<b>Owner Operator Name</b>	RILEY SQUARE APARTMENTS
<b>Owner Operator Type</b>	O	<b>Phone</b>	408-982-3192 x
<b>Address</b>	3707 POINCIANA DRIVE, SANTA CLARA, CA 95051		



# MapHazardsPro Radius Search Report

## Surrounding Sites Details

<b>Owner Operator Indicator</b>	CP	<b>Owner Operator Name</b>	RILEY SQUARE APARTMENTS
<b>Owner Operator Type</b>	O	<b>Phone</b>	408-982-3192 x
<b>Address</b>	3707 POINCIANA DRIVE, SANTA CLARA, CA 95051		

73

1X K MART CORP #4396~Essex Santa Clara Square~KHOLS DEPARTMENT STORES~KMART #4396~KMART 4396~Kohl's Department Stores - Store #984~KOHL'S DEPARTMENT STORES INC #984~KOHL'S INC - STORE #984~PENSKE AUTO CENTER #4396~SANTA CLARA SQUARE, LLC  
Records: 73A,73B,

Site ID: -1989971154  
Distance: 4647 ft, East

73A

Essex Santa Clara Square  
3700 El Camino Real, SANTA CLARA, CA  
Type: Contaminated Sites List (CSL)  
Source: California State Water Resources Control Board's Geotracker Cleanup Program Sites

Record ID:  
CACSLIS-T10000010352

## Record Details

<b>Epa Region</b>	9	<b>Case Type</b>	Cleanup Program Site
<b>Status</b>	Open - Verification Monitoring	<b>Status Date</b>	1/22/2019 12:00:00 AM
<b>Cuf Case</b>	NO	<b>Lead Agency</b>	SANTA CLARA COUNTY LOP
<b>Local Agency</b>	SANTA CLARA COUNTY LOP	<b>Loc Case Number</b>	2017-09s
<b>File Location</b>	All Files are on GeoTracker or in the Local Agency Database	<b>Potential Contaminants Of Concern</b>	DDD / DDE / DDT, Other Insecticides / Pesticide / Fumigants / Herbicides, Arsenic, Lead
<b>Potential Media Of Concern</b>	Soil	<b>Site History</b>	Gateway Village is an approximately 12.5-acre residential apartment/retail project currently under development at 3610 and 3700 El Camino Real, which is located at the southwestern corner of El Camino Real and the Lawrence Expressway, in Santa Clara, California (the Site). The development by Essex Santa Clara Square, LLC (Essex) is proceeding in two phases, beginning with residential development, consisting of approximately 420 units, to be constructed in the southern half of the Site. Commercial development on the northern half of the Site will follow completion of the residential portion. Organochlorine Pesticides (OCPs) and metals arsenic and lead have been reported above applicable screening levels. Portions of contaminated soil have been brined beneath the parking garage, and other portions will be covered with an 18 soil cap. A deed restriction is required to manage contamination and engineering controls long term.
<b>Begin Date</b>	4/10/2017 12:00:00 AM	<b>Calenvirocreen3 Score</b>	16-20%
<b>Calenvirocreen4 Score</b>	15-20%	<b>Military Dod Site</b>	No

### Phase-1 Environmental Services

5216 Harwood Road - San Jose, CA 95124  
v. 831-422-2290 - f.

Page 180

6/7/2024

1001 S Wolfe Rd, Sunnyvale, CA 94086

# MapHazardsPro Radius Search Report

## Surrounding Sites Details

<b>Rwqcb Region</b>	SAN FRANCISCO BAY RWQCB (REGION 2)	<b>Estimated Status</b>	Case is Open
---------------------	------------------------------------	-------------------------	--------------

### Site Status History

<b>Status</b>	Open - Case Begin Date	<b>Status Date</b>	4/10/2017 12:00:00 AM
<b>Status</b>	Open - Assessment & Interim Remedial Action	<b>Status Date</b>	4/26/2017 12:00:00 AM
<b>Status</b>	Open - Verification Monitoring	<b>Status Date</b>	1/22/2019 12:00:00 AM

### Site Regulatory Activities

<b>Action Type</b>	ENFORCEMENT	<b>Date</b>	4/10/2017 12:00:00 AM
<b>Action</b>	Letter - Notice		
<b>Action Type</b>	ENFORCEMENT	<b>Date</b>	4/25/2017 12:00:00 AM
<b>Action</b>	Cost Recovery Agreement / N. of Reimbursement		
<b>Action Type</b>	ENFORCEMENT	<b>Date</b>	4/26/2017 12:00:00 AM
<b>Action</b>	Staff Letter		
<b>Action Type</b>	ENFORCEMENT	<b>Date</b>	5/23/2017 12:00:00 AM
<b>Action</b>	Staff Letter		
<b>Action Type</b>	ENFORCEMENT	<b>Date</b>	2/12/2019 12:00:00 AM
<b>Action</b>	Letter - Notice		

73B

Essex Santa Clara Square  
3700 EL CAMINO REAL, SANTA CLARA, CA  
Type: Contaminated Sites List (CSL)  
Source: California EPA Site Portal

Record ID:  
CAREGCSL-861595

### Record Details

<b>Facility Program</b>	Cleanup Program Site
-------------------------	----------------------

74

ABL PROPERTIES~ABL PROPERTIES INC. OAKBROOK~ABL PROPERTIES, INC~ABL PROPERTIES, INC.~ABL PROPERTIES, INC. OAKBROOK~B & H ASSOCIATES~B&H ASSOCIATES (DBA OAKBROOK APARTMENTS)~OAKBROOK APARTMENTS~RICH CHAVARRIA  
Records: 74A,

Site ID: 821436616  
Distance: 4699 ft, East

#### Phase-1 Environmental Services

5216 Harwood Road - San Jose, CA 95124  
v. 831-422-2290 - f.

Page 181

6/7/2024

1001 S Wolfe Rd, Sunnyvale, CA 94086

# MapHazardsPro Radius Search Report

## Surrounding Sites Details

74A

OAKBROOK APARTMENTS  
3650 BUCKLEY ST, SANTA CLARA, CA  
Type: Treatment, Storage and Disposal Sites (TSD)  
Source: US EPA's Resource Conservation and Recovery Act Database

Record ID:  
NARCRATS-CAL000406632

## Record Details

<b>Source Type</b>	Implementer	<b>Receive Date</b>	05/06/2015
<b>Non Notifier</b>	Not a non-notifier	<b>Acknowledge Date</b>	20150506
<b>Location Country</b>	US	<b>Contact Phone</b>	408-871-8722 x
<b>Contact Fax</b>	408-374-5953	<b>Contact Email Address</b>	ANNALISSA@ABLPROPERTIES.COM
<b>Fed Waste Generator</b>	Not a Generator	<b>State Waste Generator</b>	Small Quantity Generator
<b>Short Term Generator</b>	No	<b>Importer Activity</b>	No
<b>Mixed Waste Generator</b>	No	<b>Transporter</b>	No
<b>Transfer Facility</b>	No	<b>Tsd Activity</b>	Yes
<b>Recycler Activity</b>	Yes	<b>Onsite Burner Exemption</b>	No
<b>Furnace Exemption</b>	No	<b>Underground Injection Activity</b>	No
<b>Off Site Receipt</b>	No	<b>Universal Waste Dest Facility</b>	Yes
<b>Used Oil Transporter</b>	No	<b>Used Oil Transfer Facility</b>	No
<b>Used Oil Processor</b>	No	<b>Used Oil Refiner</b>	No
<b>Used Oil Burner</b>	No	<b>Used Oil Market Burner</b>	No
<b>Used Oil Spec Marketer</b>	No	<b>Subpart K College</b>	No
<b>Subpart K Hospital</b>	No	<b>Subpart K Nonprofit</b>	No
<b>Subpart K Withdrawal</b>	No	<b>Large Quantity Handlers Of Universal Wastes</b>	No
<b>Public Notes</b>	Contact DTSC for information.	<b>Subpart P Healthcare</b>	N
<b>Subpart P Reverse Distributor</b>	N	<b>Location Latitude</b>	37.355319
<b>Location Longitude</b>	-121.997849	<b>Location Gis Primary</b>	N

# MapHazardsPro Radius Search Report

## Surrounding Sites Details

<b>Location Gis Origin</b>	AG	<b>Contact Language</b>	EN
<b>Contact Address</b>	792 MERIDIAN WAY, SAN JOSE, CA 95126	<b>Contact Name</b>	ANNALISSA LEONIDO
<b>Naics</b>	OTHER SIMILAR ORGANIZATIONS (EXCEPT BUSINESS, PROFESSIONAL, LABOR, AND POLITICAL ORGANIZATIONS)	<b>Violations</b>	No Violations
<b>Online Data Url</b>	<a href="http://oaspub.epa.gov/enviro/fii_query_dtl.disp_program_facility?pgm_sys_id_in=CAL000406632&amp;pgm_sys_acrnm_in=RCRAINFO">http://oaspub.epa.gov/enviro/fii_query_dtl.disp_program_facility?pgm_sys_id_in=CAL000406632&amp;pgm_sys_acrnm_in=RCRAINFO</a>		

## Owner and Operator Info

<b>Owner Operator Indicator</b>	CO	<b>Owner Operator Name</b>	B & H ASSOCIATES
<b>Owner Operator Type</b>	O	<b>Phone</b>	408-871-8722 x
<b>Address</b>	792 MERIDIAN WAY, SAN JOSE, CA 95126		
<b>Owner Operator Indicator</b>	CP	<b>Owner Operator Name</b>	ANNALISSA LEONIDO
<b>Owner Operator Type</b>	O	<b>Phone</b>	408-871-8722 x
<b>Address</b>	792 MERIDIAN WAY, SAN JOSE, CA 95126		

75

Fremont Corners Shopping Center  
Records: 75A,Site ID: 1492258562  
Distance: 4926 ft, West

75A

Fremont Corners Shopping Center  
102-136 E. FREMONT AVENUE, SUNNYVALE, CA  
Type: Contaminated Sites List (CSL)  
Source: California EPA Site PortalRecord ID:  
CAREGCSL-905001

## Record Details

<b>Facility Program</b>	Cleanup Program Site
-------------------------	----------------------

76

INTERSIL INC./SIEMENS COMPONENTS  
Records: 76A,Site ID: -1420397354  
Distance: 4942 ft, South East

76A

INTERSIL INC./SIEMENS COMPONENTS  
10900 N TANTAU AVE/19000 HOMESTEAD RD, CUPERTINO, CA  
Type: National Priority List (Superfund) Sites (NPL)  
Source: US EPA's Superfund Enterprise Management System DatabaseRecord ID:  
NAFEDNPL-0901325

## Record Details

<b>Region</b>	09	<b>Epa Id</b>	CAD041472341
<b>Superfund</b>	N	<b>Npl</b>	Currently on the Final NPL

### Phase-1 Environmental Services

5216 Harwood Road - San Jose, CA 95124  
v. 831-422-2290 - f.

Page 183

6/7/2024

1001 S Wolfe Rd, Sunnyvale, CA 94086

# MapHazardsPro Radius Search Report

## Surrounding Sites Details

**Alternative Agreement****Is Federal Facility** No**Ff Docket**

N

**Cerclis Web Link** <https://cumulis.epa.gov/supercpad/cursites/csitinfo.cfm?id=0901325&msspp=med>

## Actions

<b>Region</b>	09	<b>Ff Docket</b>	N
<b>Ou</b>	01	<b>Action Name</b>	ROD
<b>Seq</b>	1	<b>Actual Start Date</b>	1990-09-27 04:00:00
<b>Actual Finish Date</b>	1990-09-27 04:00:00	<b>Qual</b>	R
<b>Current Action Lead</b>	EPA Perf		

<b>Region</b>	09	<b>Ff Docket</b>	N
<b>Ou</b>	01	<b>Action Name</b>	PRP RI/FS
<b>Seq</b>	1	<b>Actual Start Date</b>	1989-03-16 05:00:00
<b>Actual Finish Date</b>	1990-09-27 04:00:00	<b>Current Action Lead</b>	St Ovrsght

<b>Region</b>	09	<b>Ff Docket</b>	N
<b>Ou</b>	01	<b>Action Name</b>	PRP RD
<b>Seq</b>	1	<b>Actual Start Date</b>	1990-09-27 04:00:00
<b>Actual Finish Date</b>	1990-09-27 04:00:00	<b>Current Action Lead</b>	St Ovrsght

<b>Region</b>	09	<b>Ff Docket</b>	N
<b>Ou</b>	01	<b>Action Name</b>	PRP RA
<b>Seq</b>	1	<b>Actual Start Date</b>	1990-09-27 04:00:00
<b>Actual Finish Date</b>	1992-09-08 04:00:00	<b>Current Action Lead</b>	St Ovrsght

<b>Region</b>	09	<b>Ff Docket</b>	N
<b>Ou</b>	01	<b>Action Name</b>	OM
<b>Seq</b>	1	<b>Actual Start Date</b>	1990-09-27 04:00:00
<b>Current Action Lead</b>	St Ovrsght		

<b>Region</b>	09	<b>Ff Docket</b>	N
<b>Ou</b>	00	<b>Action Name</b>	ST COOP
<b>Seq</b>	1	<b>Actual Start Date</b>	1989-09-15 04:00:00
<b>Current Action Lead</b>	St Ovrsght		

<b>Region</b>	09	<b>Ff Docket</b>	N
<b>Ou</b>	00	<b>Action Name</b>	SI
<b>Seq</b>	1	<b>Actual Start Date</b>	1987-06-01 04:00:00



# MapHazardsPro Radius Search Report

## Surrounding Sites Details

<b>Actual Finish Date</b>	1987-06-01 04:00:00	<b>Qual</b>	H
<b>Current Action Lead</b>	EPA Perf		
<b>Region</b>	09	<b>Ff Docket</b>	N
<b>Ou</b>	00	<b>Action Name</b>	DISCVRY
<b>Seq</b>	1	<b>Actual Start Date</b>	1986-05-01 04:00:00
<b>Actual Finish Date</b>	1986-05-01 04:00:00	<b>Current Action Lead</b>	EPA Perf
<b>Region</b>	09	<b>Ff Docket</b>	N
<b>Ou</b>	00	<b>Action Name</b>	PA
<b>Seq</b>	1	<b>Actual Start Date</b>	1987-03-01 05:00:00
<b>Actual Finish Date</b>	1987-03-01 05:00:00	<b>Qual</b>	H
<b>Current Action Lead</b>	EPA Perf		
<b>Region</b>	09	<b>Ff Docket</b>	N
<b>Ou</b>	00	<b>Action Name</b>	PROPOSED
<b>Seq</b>	1	<b>Actual Start Date</b>	1988-06-24 04:00:00
<b>Actual Finish Date</b>	1988-06-24 04:00:00	<b>Current Action Lead</b>	EPA Perf
<b>Region</b>	09	<b>Ff Docket</b>	N
<b>Ou</b>	00	<b>Action Name</b>	NPL FINL
<b>Seq</b>	1	<b>Actual Start Date</b>	1990-08-30 04:00:00
<b>Actual Finish Date</b>	1990-08-30 04:00:00	<b>Current Action Lead</b>	EPA Perf
<b>Region</b>	09	<b>Ff Docket</b>	N
<b>Ou</b>	00	<b>Action Name</b>	HAZRANK
<b>Seq</b>	1	<b>Actual Start Date</b>	1987-06-01 04:00:00
<b>Actual Finish Date</b>	1987-06-01 04:00:00	<b>Current Action Lead</b>	EPA Perf
<b>Region</b>	09	<b>Ff Docket</b>	N
<b>Ou</b>	00	<b>Action Name</b>	RV ASSESS
<b>Seq</b>	3	<b>Actual Start Date</b>	1990-08-14 04:00:00
<b>Actual Finish Date</b>	1990-08-14 04:00:00	<b>Current Action Lead</b>	EPA Perf
<b>Region</b>	09	<b>Ff Docket</b>	N
<b>Ou</b>	00	<b>Action Name</b>	RV ASSESS
<b>Seq</b>	2	<b>Actual Start Date</b>	1989-08-07 04:00:00
<b>Actual Finish Date</b>	1989-08-07 04:00:00	<b>Current Action Lead</b>	EPA Perf
<b>Region</b>	09	<b>Ff Docket</b>	N

# MapHazardsPro Radius Search Report

## Surrounding Sites Details

<b>Ou</b>	00	<b>Action Name</b>	RV ASSESS
<b>Seq</b>	1	<b>Actual Start Date</b>	1992-12-29 05:00:00
<b>Actual Finish Date</b>	1992-12-29 05:00:00	<b>Current Action Lead</b>	EPA Perf
<b>Region</b>	09	<b>Ff Docket</b>	N
<b>Ou</b>	00	<b>Action Name</b>	PCOR
<b>Seq</b>	1	<b>Actual Start Date</b>	1992-09-08 04:00:00
<b>Actual Finish Date</b>	1992-09-08 04:00:00	<b>Current Action Lead</b>	EPA Perf
<b>Region</b>	09	<b>Ff Docket</b>	N
<b>Ou</b>	00	<b>Action Name</b>	5 YEAR
<b>Seq</b>	6	<b>Actual Start Date</b>	2019-11-07 06:00:00
<b>Actual Finish Date</b>	2020-09-28 05:00:00	<b>Current Action Lead</b>	EPA Perf
<b>Region</b>	09	<b>Ff Docket</b>	N
<b>Ou</b>	00	<b>Action Name</b>	5 YEAR
<b>Seq</b>	5	<b>Actual Start Date</b>	2014-11-05 05:00:00
<b>Actual Finish Date</b>	2015-09-22 05:00:00	<b>Current Action Lead</b>	EPA Perf
<b>Region</b>	09	<b>Ff Docket</b>	N
<b>Ou</b>	00	<b>Action Name</b>	5 YEAR
<b>Seq</b>	4	<b>Actual Start Date</b>	2010-09-30 04:00:00
<b>Actual Finish Date</b>	2010-09-30 04:00:00	<b>Current Action Lead</b>	EPA Perf
<b>Region</b>	09	<b>Ff Docket</b>	N
<b>Ou</b>	00	<b>Action Name</b>	5 YEAR
<b>Seq</b>	3	<b>Actual Start Date</b>	2004-12-31 05:00:00
<b>Actual Finish Date</b>	2005-09-29 04:00:00	<b>Current Action Lead</b>	EPA Perf
<b>Region</b>	09	<b>Ff Docket</b>	N
<b>Ou</b>	00	<b>Action Name</b>	5 YEAR
<b>Seq</b>	2	<b>Actual Start Date</b>	2000-08-01 04:00:00
<b>Actual Finish Date</b>	2000-09-28 04:00:00	<b>Current Action Lead</b>	EPA Perf
<b>Region</b>	09	<b>Ff Docket</b>	N
<b>Ou</b>	00	<b>Action Name</b>	5 YEAR
<b>Seq</b>	1	<b>Actual Start Date</b>	1995-09-28 04:00:00
<b>Actual Finish Date</b>	1995-09-28 04:00:00	<b>Current Action Lead</b>	EPA Perf

# MapHazardsPro Radius Search Report

## Surrounding Sites Details

**Region** 09  
**Ou** 00  
**Seq** 1  
**Current Action Lead** EPA Perf

**Ff Docket** N  
**Action Name** CI  
**Actual Start Date** 2020-03-02 06:00:00

**Region** 09  
**Ou** 00  
**Seq** 1  
**Qual** E

**Ff Docket** N  
**Action Name** ADMIN REC  
**Actual Start Date** 1990-11-26 05:00:00  
**Current Action Lead** EPA Perf

77

BECK OLGA~BECK, OLGA  
Records: 77A,

Site ID: 1878216408  
Distance: 4959 ft, South East

77A

BECK, OLGA  
1531 SANDPIPER COURT, SUNNYVALE, CA  
Type: Treatment, Storage and Disposal Sites (TSD)  
Source: US EPA's Resource Conservation and Recovery Act Database

Record ID:  
NARCRATS-CAC003007983

## Record Details

**Source Type** Implementer  
**Non Notifier** Not a non-notifier

**Location Country** US

**Contact Fax** 510-651-7702

**Fed Waste Generator** Not a Generator

**Short Term Generator** No

**Mixed Waste Generator** No

**Transfer Facility** No

**Recycler Activity** No

**Furnace Exemption** No

**Off Site Receipt** No

**Used Oil Transporter** No

**Used Oil Processor** No

**Used Oil** No

**Receive Date** 03/29/2019

**Acknowledge Date** 20190329

**Contact Phone** 408-247-0477 x

**Contact Email Address** MICKIEL@PWSEI.COM

**State Waste Generator** Small Quantity Generator

**Importer Activity** No

**Transporter** No

**Tsd Activity** Yes

**Onsite Burner Exemption** No

**Underground Injection Activity** No

**Universal Waste Dest Facility** Yes

**Used Oil Transfer Facility** No

**Used Oil Refiner** No

**Used Oil Market** No

# MapHazardsPro Radius Search Report

## Surrounding Sites Details

<b>Burner</b>		<b>Burner</b>	
<b>Used Oil Spec Marketer</b>	No	<b>Subpart K College</b>	No
<b>Subpart K Hospital</b>	No	<b>Subpart K Nonprofit</b>	No
<b>Subpart K Withdrawal</b>	No	<b>Large Quantity Handlers Of Universal Wastes</b>	No
<b>Recognized Trader Importer</b>	No	<b>Recognized Trader Exporter</b>	No
<b>Slab Importer</b>	No	<b>Slab Exporter</b>	No
<b>Public Notes</b>	Contact DTSC for information.	<b>Subpart P Healthcare</b>	N
<b>Subpart P Reverse Distributor</b>	N	<b>Location Latitude</b>	37.344726
<b>Location Longitude</b>	-122.004427	<b>Location Gis Primary</b>	N
<b>Location Gis Origin</b>	AG	<b>Contact Language</b>	EN
<b>Contact Address</b>	1531 SANDPIPER COURT, SUNNYVALE, CA 94087	<b>Contact Name</b>	BECK, OLGA
<b>Naics</b>	ALL OTHER WASTE MANAGEMENT SERVICES	<b>Violations</b>	No Violations
<b>Online Data Url</b>	<a href="http://oaspub.epa.gov/enviro/fii_query_dtl.disp_program_facility?pgm_sys_id_in=CAC003007983&amp;pgm_sys_acrnm_in=RCRAINFO">http://oaspub.epa.gov/enviro/fii_query_dtl.disp_program_facility?pgm_sys_id_in=CAC003007983&amp;pgm_sys_acrnm_in=RCRAINFO</a>		

## Owner and Operator Info

<b>Owner Operator Indicator</b>	CO	<b>Owner Operator Name</b>	BECK, OLGA
<b>Owner Operator Type</b>	O	<b>Phone</b>	408-247-0477 x
<b>Address</b>	1531 SANDPIPER COURT, SUNNYVALE, CA 94087		
<b>Owner Operator Indicator</b>	CP	<b>Owner Operator Name</b>	BECK, OLGA
<b>Owner Operator Type</b>	O	<b>Phone</b>	408-247-0477 x
<b>Address</b>	1531 SANDPIPER COURT, SUNNYVALE, CA 94087		

78

AMITH YAMASANI  
Records: 78A,Site ID: -1892299013  
Distance: 4978 ft, South

78A

AMITH YAMASANI  
1568 ORIOLE AVE., SUNNYVALE, CA  
Type: Treatment, Storage and Disposal Sites (TSD)  
Source: US EPA's Resource Conservation and Recovery Act DatabaseRecord ID:  
NARCRATS-CAC003014091

# MapHazardsPro Radius Search Report

## Surrounding Sites Details

### Record Details

<b>Source Type</b>	Implementer	<b>Receive Date</b>	05/08/2019
<b>Non Notifier</b>	Not a non-notifier	<b>Acknowledge Date</b>	20190508
<b>Location Country</b>	US	<b>Contact Phone</b>	408-782-4687 x
<b>Contact Email Address</b>	MARIA.CARBAJAL@SYNERGYCOMPANIES.ORG	<b>Fed Waste Generator</b>	Not a Generator
<b>State Waste Generator</b>	Small Quantity Generator	<b>Short Term Generator</b>	No
<b>Importer Activity</b>	No	<b>Mixed Waste Generator</b>	No
<b>Transporter</b>	No	<b>Transfer Facility</b>	No
<b>Tsd Activity</b>	Yes	<b>Recycler Activity</b>	No
<b>Onsite Burner Exemption</b>	No	<b>Furnace Exemption</b>	No
<b>Underground Injection Activity</b>	No	<b>Off Site Receipt</b>	No
<b>Universal Waste Dest Facility</b>	Yes	<b>Used Oil Transporter</b>	No
<b>Used Oil Transfer Facility</b>	No	<b>Used Oil Processor</b>	No
<b>Used Oil Refiner</b>	No	<b>Used Oil Burner</b>	No
<b>Used Oil Market Burner</b>	No	<b>Used Oil Spec Marketer</b>	No
<b>Subpart K College</b>	No	<b>Subpart K Hospital</b>	No
<b>Subpart K Nonprofit</b>	No	<b>Subpart K Withdrawal</b>	No
<b>Large Quantity Handlers Of Universal Wastes</b>	No	<b>Recognized Trader Importer</b>	No
<b>Recognized Trader Exporter</b>	No	<b>Slab Importer</b>	No
<b>Slab Exporter</b>	No	<b>Public Notes</b>	Contact DTSC for information.
<b>Subpart P Healthcare</b>	N	<b>Subpart P Reverse Distributor</b>	N
<b>Location Latitude</b>	37.342577	<b>Location Longitude</b>	-122.009956
<b>Location Gis</b>	N	<b>Location Gis</b>	AG



# MapHazardsPro Radius Search Report

## Surrounding Sites Details

<b>Primary</b>		<b>Origin</b>	
<b>Contact Language</b>	EN	<b>Contact Address</b>	1568 ORIOLE AVE, SUNNYVALE, CA 94087
<b>Contact Name</b>	AMITH YAMASANI	<b>Naics</b>	ALL OTHER WASTE MANAGEMENT SERVICES
<b>Violations</b>	No Violations	<b>Online Data Url</b>	<a href="http://oaspub.epa.gov/enviro/fii_query_dtl.disp_program_facility?pgm_sys_id_in=CAC003014091&amp;pgm_sys_acnm_in=RCRAINFO">http://oaspub.epa.gov/enviro/fii_query_dtl.disp_program_facility?pgm_sys_id_in=CAC003014091&amp;pgm_sys_acnm_in=RCRAINFO</a>

## Owner and Operator Info

<b>Owner Operator Indicator</b>	CO	<b>Owner Operator Name</b>	AMITH YAMASANI
<b>Owner Operator Type</b>	O	<b>Phone</b>	408-782-4687 x
<b>Address</b>	1568 ORIOLE AVE, SUNNYVALE, CA 94087		
<b>Owner Operator Indicator</b>	CP	<b>Owner Operator Name</b>	AMITH YAMASANI
<b>Owner Operator Type</b>	O	<b>Phone</b>	408-782-4687 x
<b>Address</b>	1568 ORIOLE AVE, SUNNYVALE, CA 94087		

79

JULIE WADE  
Records: 79A,Site ID: -2010386628  
Distance: 4979 ft, South East

79A

JULIE WADE  
1563 PARTRIDGE CT., SUNNYVALE, CA  
Type: Treatment, Storage and Disposal Sites (TSD)  
Source: US EPA's Resource Conservation and Recovery Act DatabaseRecord ID:  
NARCRATS-CAC003007350

## Record Details

<b>Source Type</b>	Implementer	<b>Receive Date</b>	03/26/2019
<b>Non Notifier</b>	Not a non-notifier	<b>Acknowledge Date</b>	20190326
<b>Location Country</b>	US	<b>Contact Phone</b>	408-693-5808 x
<b>Contact Email Address</b>	LILIAN.RAMOS@SYNERGYCOMPANIES.ORG	<b>Fed Waste Generator</b>	Not a Generator
<b>State Waste Generator</b>	Small Quantity Generator	<b>Short Term Generator</b>	No
<b>Importer Activity</b>	No	<b>Mixed Waste Generator</b>	No
<b>Transporter</b>	No	<b>Transfer Facility</b>	No
<b>Tsd Activity</b>	Yes	<b>Recycler Activity</b>	No
<b>Onsite Burner</b>	No	<b>Furnace Exemption</b>	No

# MapHazardsPro Radius Search Report

## Surrounding Sites Details

<b>Exemption</b>			
<b>Underground Injection Activity</b>	No	<b>Off Site Receipt</b>	No
<b>Universal Waste Dest Facility</b>	Yes	<b>Used Oil Transporter</b>	No
<b>Used Oil Transfer Facility</b>	No	<b>Used Oil Processor</b>	No
<b>Used Oil Refiner</b>	No	<b>Used Oil Burner</b>	No
<b>Used Oil Market Burner</b>	No	<b>Used Oil Spec Marketer</b>	No
<b>Subpart K College</b>	No	<b>Subpart K Hospital</b>	No
<b>Subpart K Nonprofit</b>	No	<b>Subpart K Withdrawal</b>	No
<b>Large Quantity Handlers Of Universal Wastes</b>	No	<b>Recognized Trader Importer</b>	No
<b>Recognized Trader Exporter</b>	No	<b>Slab Importer</b>	No
<b>Slab Exporter</b>	No	<b>Public Notes</b>	Contact DTSC for information.
<b>Subpart P Healthcare</b>	N	<b>Subpart P Reverse Distributor</b>	N
<b>Location Latitude</b>	37.34289	<b>Location Longitude</b>	-122.008518
<b>Location Gis Primary</b>	N	<b>Location Gis Origin</b>	AG
<b>Contact Language</b>	EN	<b>Contact Address</b>	1563 PARTRIDGE CT., SUNNYVALE, CA 94087
<b>Contact Name</b>	JULIE WADE	<b>Naics</b>	ALL OTHER WASTE MANAGEMENT SERVICES
<b>Violations</b>	No Violations	<b>Online Data Url</b>	<a href="http://oaspub.epa.gov/enviro/fii_query_dtl.disp_program_facility?pgm_sys_id_in=CAC003007350&amp;pgm_sys_acnm_in=RCRAINFO">http://oaspub.epa.gov/enviro/fii_query_dtl.disp_program_facility?pgm_sys_id_in=CAC003007350&amp;pgm_sys_acnm_in=RCRAINFO</a>

## Owner and Operator Info

<b>Owner Operator Indicator</b>	CO	<b>Owner Operator Name</b>	JULIE WADE
<b>Owner Operator Type</b>	O	<b>Phone</b>	408-693-5808 x
<b>Address</b>	1563 PARTRIDGE CT., SUNNYVALE, CA 94087		
<b>Owner Operator Indicator</b>	CP	<b>Owner Operator Name</b>	JULIE WADE

# MapHazardsPro Radius Search Report

## Surrounding Sites Details

<b>Owner Operator Type</b>	O	<b>Phone</b>	408-693-5808 x
<b>Address</b>	1563 PARTRIDGE CT., SUNNYVALE, CA 94087		

80

730 E Evelyn Ave, Sunnyval~730 EVELYN, Snyvl, Philips Electronics No America Corp~730 EVELYN, SNYVL, PHILIPS SEM~PHILIPS SEMICONDUCTORS~PHILIPS SEMICONDUCTORS - EVELYN~SIGNETICS CORP~STEWART WARNER MICROCIRCUITS  
Records: 80A,80B,80C,80D,80E,80F,

Site ID: 2139289800  
Distance: 5086 ft, North

80A

PHILIPS SEMICONDUCTORS - EVELYN  
730 EAST EVELYN AVENUE, SUNNYVALE, CA  
Type: Contaminated Sites List (CSL)  
Source: California State Water Resources Control Board's Geotracker Cleanup Program Sites

Record ID:  
CACSLIS-SL18347767

## Record Details

<b>Epa Region</b>	9	<b>Coordinate Source</b>	Google Map Move
<b>Case Type</b>	Cleanup Program Site	<b>Status</b>	Open - Verification Monitoring
<b>Status Date</b>	7/5/2018 12:00:00 AM	<b>Cuf Case</b>	NO
<b>Lead Agency</b>	SAN FRANCISCO BAY RWQCB (REGION 2)	<b>Loc Case Number</b>	1834700
<b>File Location</b>	All Files are on GeoTracker or in the Local Agency Database	<b>Potential Contaminants Of Concern</b>	* Volatile Organic Compounds (VOC)
<b>Potential Media Of Concern</b>	Indoor Air, Other Groundwater (uses other than drinking water), Soil Vapor	<b>Site History</b>	The former Philips Semiconductors located at 730 East Evelyn Avenue site between Wolfe Road and Fair Oaks Avenue. (see site location map). Currently, land use in the area is predominantly residential. Historically, the site and surrounding area was commercial/industrial. Philips operated a semiconductor fabrication facility that used volatile organic compounds (VOCs) such as trichloroethene (TCE) in manufacturing processes at this site from 1975 to 1984. Underground storage tanks (USTs) were used at the site. The site is no longer owned or operated by Philips, and is now occupied by the Bristol Commons apartment complex. The Regional Water Quality Control Board (Water Board) is the lead regulatory agency overseeing soil and groundwater investigation and cleanup activities at this site since at least 1988. Site Investigation: Site investigations began in 1982 to determine the vertical and horizontal extent of the impacted area with VOCs. The investigations found the USTs were VOC source areas. Groundwater at the site is located approximately 15 to 20 feet below the ground surface. The current maximum TCE concentration is detected in groundwater offsite at 170 micrograms per liter in well So99A. Historically, the highest TCE concentrations were detected in onsite well So22A. The TCE plume extends

# MapHazardsPro Radius Search Report

## Surrounding Sites Details

approximately 1,000 feet northeast of the site. There are no locations at the site where groundwater reaches the surface, or can be directly contacted. Shallow groundwater beneath the site is not used for drinking water. The City of Sunnyvale provides drinking water for the site and the surrounding areas. Soil gas investigations were completed in 2014 and 2015 surrounding historical high groundwater concentrations detected in onsite well So22A. Site Cleanup: In 1983, the USTs and impacted soil were removed. Soil samples collected from the excavated areas confirmed that VOC concentrations were below soil cleanup standards. Treatment of impacted groundwater began in 1988 and ended March 30, 2009. The groundwater was pumped out from an extraction well and treated using granular activated carbon. The treatment process has significantly reduced contaminants at the site over time. The groundwater concentrations are monitored regularly using a network of wells, and reports are prepared and submitted annually to the Water Board for review. Next Steps: Groundwater monitoring and cleanup activities will continue until groundwater cleanup standards for the site are met. A third vapor intrusion assessment was completed in 2017 to evaluate offsite risks to residents. TCE soil gas concentrations exceed the residential ESL by at least 4.5 times at all three offsite locations at 15 fbg, and one location at 8 fbg. TCE concentrations also exceed the soil gas TCE trigger level of 1,000 ug/m3, which indicates indoor air sampling is a priority per the Regional Water Boards 2014 Interim Framework for Assessment of Vapor Intrusion at TCE-Contaminated (Framework). On April 24, 2018, we approved the April 5, 2018, Additional Vapor Intrusion Assessment Workplan for indoor air sampling offsite in residential units. Residents where there is planned sampling will be notified. Vapor intrusion evaluation for offsite residential units is in progress. Contact Regional Water Board for more information.

<b>Begin Date</b>	7/2/1988 12:00:00 AM	<b>How Discovered</b>	* RBD, Groundwater Monitoring, Site Assessment/Site Investigation, Tank Closure
<b>Discharge Source</b>	Other, Piping, Tank	<b>Discharge Cause</b>	Corrosion, Other
<b>Stop Method</b>	Close and Replace Tank, Other Means	<b>Stop Description</b>	USTs removed and replaced. Replaced USTs removed in 1986.
<b>Calenviroscreen3 Score</b>	26-30%	<b>Calenviroscreen4 Score</b>	30-35%
<b>Military Dod Site</b>	No	<b>Rwqcb Region</b>	SAN FRANCISCO BAY RWQCB (REGION 2)
<b>Estimated Status</b>	Case is Open		

## Site Status History

# MapHazardsPro Radius Search Report

## Surrounding Sites Details

<b>Status</b>	Open - Case Begin Date	<b>Status Date</b>	7/2/1988 12:00:00 AM
<b>Status</b>	Open - Remediation	<b>Status Date</b>	7/2/1988 12:00:00 AM
<b>Status</b>	Open - Remediation	<b>Status Date</b>	6/11/2018 12:00:00 AM
<b>Status</b>	Open - Verification Monitoring	<b>Status Date</b>	7/5/2018 12:00:00 AM

## Site Regulatory Activities

There were a total of 71 records in the Site Regulatory Activities table. We are only displaying 50 of those in this report in order to keep the size of this report manageable. If you would like the full site record, please contact the responsible regulatory agency noted above.

<b>Action Type</b>	Other	<b>Date</b>	1/1/1982 12:00:00 AM
<b>Action</b>	Leak Began		
<b>Action Type</b>	Other	<b>Date</b>	1/1/1983 12:00:00 AM
<b>Action</b>	Leak Stopped		
<b>Action Type</b>	ENFORCEMENT	<b>Date</b>	12/10/1987 12:00:00 AM
<b>Action</b>	Staff Letter		
<b>Action Type</b>	ENFORCEMENT	<b>Date</b>	1/20/1988 12:00:00 AM
<b>Action</b>	Clean-up and Abatement Order - #88-14		
<b>Action Type</b>	ENFORCEMENT	<b>Date</b>	3/11/1988 12:00:00 AM
<b>Action</b>	Notification - Public Participation Document		
<b>Action Type</b>	ENFORCEMENT	<b>Date</b>	3/14/1988 12:00:00 AM
<b>Action</b>	Technical Correspondence / Assistance / Other		
<b>Action Type</b>	ENFORCEMENT	<b>Date</b>	4/20/1988 12:00:00 AM
<b>Action</b>	Staff Letter		
<b>Action Type</b>	ENFORCEMENT	<b>Date</b>	10/18/1988 12:00:00 AM
<b>Action</b>	Staff Letter		
<b>Action Type</b>	ENFORCEMENT	<b>Date</b>	10/26/1988 12:00:00 AM
<b>Action</b>	Staff Letter		
<b>Action Type</b>	ENFORCEMENT	<b>Date</b>	8/24/1990 12:00:00 AM
<b>Action</b>	Technical Correspondence / Assistance / Other		
<b>Action Type</b>	ENFORCEMENT	<b>Date</b>	11/1/1991 12:00:00 AM



# MapHazardsPro Radius Search Report

## Surrounding Sites Details

<b>Action</b>	Staff Letter		
<b>Action Type</b>	ENFORCEMENT	<b>Date</b>	9/27/1994 12:00:00 AM
<b>Action</b>	Waste Discharge Requirements		
<b>Action Type</b>	ENFORCEMENT	<b>Date</b>	9/30/1994 12:00:00 AM
<b>Action</b>	Rescission of Enforcement Action - #2189.8183		
<b>Action Type</b>	ENFORCEMENT	<b>Date</b>	2/1/1996 12:00:00 AM
<b>Action</b>	Staff Letter		
<b>Action Type</b>	ENFORCEMENT	<b>Date</b>	3/20/1996 12:00:00 AM
<b>Action</b>	Amendment to Order - #96-036		
<b>Action Type</b>	ENFORCEMENT	<b>Date</b>	6/18/1997 12:00:00 AM
<b>Action</b>	Clean-up and Abatement Order - #97-074		
<b>Action Type</b>	ENFORCEMENT	<b>Date</b>	12/6/2002 12:00:00 AM
<b>Action</b>	Staff Letter		
<b>Action Type</b>	ENFORCEMENT	<b>Date</b>	12/6/2002 12:00:00 AM
<b>Action</b>	Staff Letter		
<b>Action Type</b>	ENFORCEMENT	<b>Date</b>	3/3/2005 12:00:00 AM
<b>Action</b>	Staff Letter		
<b>Action Type</b>	ENFORCEMENT	<b>Date</b>	3/27/2009 12:00:00 AM
<b>Action</b>	Clean-up and Abatement Order		
<b>Action Type</b>	ENFORCEMENT	<b>Date</b>	3/27/2009 12:00:00 AM
<b>Action</b>	Clean-up and Abatement Order		
<b>Action Type</b>	ENFORCEMENT	<b>Date</b>	7/13/2010 12:00:00 AM
<b>Action</b>	Staff Letter		
<b>Action Type</b>	ENFORCEMENT	<b>Date</b>	7/19/2012 12:00:00 AM
<b>Action</b>	Staff Letter		
<b>Action Type</b>	ENFORCEMENT	<b>Date</b>	7/9/2013 12:00:00 AM
<b>Action</b>	Cost Recovery Agreement / N. of Reimbursement		
<b>Action Type</b>	ENFORCEMENT	<b>Date</b>	8/16/2013 12:00:00 AM
<b>Action</b>	Technical Correspondence / Assistance / Other		
<b>Action Type</b>	ENFORCEMENT	<b>Date</b>	2/5/2014 12:00:00 AM
<b>Action</b>	Staff Letter		

# MapHazardsPro Radius Search Report

## Surrounding Sites Details

<b>Action Type</b>	ENFORCEMENT	<b>Date</b>	2/19/2014 12:00:00 AM
<b>Action</b>	Staff Letter		
<b>Action Type</b>	ENFORCEMENT	<b>Date</b>	4/7/2014 12:00:00 AM
<b>Action</b>	Technical Correspondence / Assistance / Other		
<b>Action Type</b>	ENFORCEMENT	<b>Date</b>	8/1/2014 12:00:00 AM
<b>Action</b>	Cost Recovery Agreement / N. of Reimbursement - #43S0111		
<b>Action Type</b>	ENFORCEMENT	<b>Date</b>	1/21/2015 12:00:00 AM
<b>Action</b>	Staff Letter		
<b>Action Type</b>	ENFORCEMENT	<b>Date</b>	2/23/2015 12:00:00 AM
<b>Action</b>	Staff Letter		
<b>Action Type</b>	ENFORCEMENT	<b>Date</b>	3/18/2015 12:00:00 AM
<b>Action</b>	Letter - Notice - #43S0111		
<b>Action Type</b>	ENFORCEMENT	<b>Date</b>	3/24/2015 12:00:00 AM
<b>Action</b>	Technical Correspondence / Assistance / Other		
<b>Action Type</b>	ENFORCEMENT	<b>Date</b>	7/21/2015 12:00:00 AM
<b>Action</b>	Annual Estimation Letter - #43S0111		
<b>Action Type</b>	ENFORCEMENT	<b>Date</b>	10/16/2015 12:00:00 AM
<b>Action</b>	Staff Letter		
<b>Action Type</b>	ENFORCEMENT	<b>Date</b>	1/14/2016 12:00:00 AM
<b>Action</b>	Technical Correspondence / Assistance / Other		
<b>Action Type</b>	ENFORCEMENT	<b>Date</b>	2/12/2016 12:00:00 AM
<b>Action</b>	Technical Correspondence / Assistance / Other		
<b>Action Type</b>	ENFORCEMENT	<b>Date</b>	6/30/2016 12:00:00 AM
<b>Action</b>	Annual Estimation Letter		
<b>Action Type</b>	ENFORCEMENT	<b>Date</b>	4/14/2017 12:00:00 AM
<b>Action</b>	13267 Requirement		
<b>Action Type</b>	ENFORCEMENT	<b>Date</b>	4/19/2017 12:00:00 AM
<b>Action</b>	Site Visit / Inspection / Sampling		
<b>Action Type</b>	RESPONSE	<b>Date</b>	5/5/2017 12:00:00 AM
<b>Action</b>	Soil Vapor Intrusion Investigation Workplan		

# MapHazardsPro Radius Search Report

## Surrounding Sites Details

<b>Action Type</b>	ENFORCEMENT	<b>Date</b>	5/10/2017 12:00:00 AM
<b>Action</b>	Technical Correspondence / Assistance / Other		
<b>Action Type</b>	ENFORCEMENT	<b>Date</b>	6/13/2017 12:00:00 AM
<b>Action</b>	13267 Requirement		
<b>Action Type</b>	ENFORCEMENT	<b>Date</b>	6/30/2017 12:00:00 AM
<b>Action</b>	Annual Estimation Letter		
<b>Action Type</b>	ENFORCEMENT	<b>Date</b>	8/29/2017 12:00:00 AM
<b>Action</b>	Site Visit / Inspection / Sampling		
<b>Action Type</b>	ENFORCEMENT	<b>Date</b>	11/16/2017 12:00:00 AM
<b>Action</b>	Technical Correspondence / Assistance / Other		
<b>Action Type</b>	ENFORCEMENT	<b>Date</b>	12/21/2017 12:00:00 AM
<b>Action</b>	13267 Requirement		
<b>Action Type</b>	ENFORCEMENT	<b>Date</b>	4/24/2018 12:00:00 AM
<b>Action</b>	13267 Requirement		
<b>Action Type</b>	ENFORCEMENT	<b>Date</b>	6/1/2018 12:00:00 AM
<b>Action</b>	Email Correspondence		
<b>Action Type</b>	ENFORCEMENT	<b>Date</b>	6/8/2018 12:00:00 AM
<b>Action</b>	Fact Sheets - Public Participation		

80B

STEWART WARNER MICROCIRCUITS  
730 EAST EVELYN AVE., SUNNYVALE, CA  
Type: Contaminated Sites List (CSL)  
Source: California Department of Toxic Substances Control's EnviroStor Cleanup Sites List

Record ID:  
CAENSTOR-43360010

## Record Details

<b>Site Type</b>	Historical	<b>Site Type Detailed</b>	* Historical
<b>Apn</b>	209-14-012	<b>National Priorities List</b>	NO
<b>Regulatory Agencies Involved</b>	NONE SPECIFIED	<b>Lead Agency</b>	NONE SPECIFIED
<b>Project Manager</b>	Nicole Yuen	<b>Supervisor</b>	Referred - Not Assigned
<b>Division Branch</b>	Cleanup Berkeley	<b>Congressional District</b>	17
<b>Status</b>	Refer: RWQCB	<b>Status Date</b>	1981-07-30 00:00:00
<b>Past Uses</b>	NONE SPECIFIED	<b>Potential Media Affected Description</b>	NONE SPECIFIED

**Phase-1 Environmental Services**  
5216 Harwood Road - San Jose, CA 95124  
v. 831-422-2290 - f.

Page 197  
6/7/2024  
1001 S Wolfe Rd, Sunnyvale, CA 94086

# MapHazardsPro Radius Search Report

## Surrounding Sites Details

<b>Potential Coc Description</b>	* HALOGENATED SOLVENTS, * OXYGENATED SOLVENTS	<b>Confirmed Coc Description</b>	NONE SPECIFIED
<b>Site Mgmt Req Description</b>	NONE SPECIFIED	<b>Estimated Status</b>	Referred to another agency. No longer updated

## Alias Names for Sites

<b>Alias Type</b>	Alternate Name	<b>Alias</b>	SIGNETICS CORP.
<b>Alias Type</b>	APN	<b>Alias</b>	209-14-012
<b>Alias Type</b>	Envirostor ID Number	<b>Alias</b>	43360010

## Completed Actions

<b>Area Name</b>	PROJECT WIDE	<b>Document Type</b>	* Discovery
<b>Completed Date</b>	6/1/1981 12:00:00 AM	<b>Comments</b>	FACILITY IDENTIFIED INACTIVE SITE RWQCB
<b>Area Name</b>	PROJECT WIDE	<b>Document Type</b>	* Discovery
<b>Completed Date</b>	6/1/1981 12:00:00 AM	<b>Comments</b>	FACILITY IDENTIFIED INACTIVE SITE RWQCB
<b>Area Name</b>	PROJECT WIDE	<b>Document Type</b>	* Discovery
<b>Completed Date</b>	6/1/1981 12:00:00 AM	<b>Comments</b>	FACILITY IDENTIFIED INACTIVE SITE RWQCB
<b>Area Name</b>	PROJECT WIDE	<b>Document Type</b>	* Discovery
<b>Completed Date</b>	6/1/1981 12:00:00 AM	<b>Comments</b>	FACILITY IDENTIFIED INACTIVE SITE RWQCB
<b>Area Name</b>	PROJECT WIDE	<b>Document Type</b>	* Discovery
<b>Completed Date</b>	6/1/1981 12:00:00 AM	<b>Comments</b>	FACILITY IDENTIFIED INACTIVE SITE RWQCB
<b>Area Name</b>	PROJECT WIDE	<b>Document Type</b>	* Discovery
<b>Completed Date</b>	6/1/1981 12:00:00 AM	<b>Comments</b>	FACILITY IDENTIFIED INACTIVE SITE RWQCB
<b>Area Name</b>	PROJECT WIDE	<b>Document Type</b>	* Discovery
<b>Completed Date</b>	6/1/1981 12:00:00 AM	<b>Comments</b>	FACILITY IDENTIFIED INACTIVE SITE RWQCB

# MapHazardsPro Radius Search Report

## Surrounding Sites Details

<b>Area Name</b>	PROJECT WIDE	<b>Document Type</b>	* Discovery
<b>Completed Date</b>	6/1/1981 12:00:00 AM	<b>Comments</b>	FACILITY IDENTIFIED INACTIVE SITE RWQCB
<b>Area Name</b>	PROJECT WIDE	<b>Document Type</b>	* Discovery
<b>Completed Date</b>	6/1/1981 12:00:00 AM	<b>Comments</b>	FACILITY IDENTIFIED INACTIVE SITE RWQCB
<b>Area Name</b>	PROJECT WIDE	<b>Document Type</b>	* Discovery
<b>Completed Date</b>	6/1/1981 12:00:00 AM	<b>Comments</b>	FACILITY IDENTIFIED INACTIVE SITE RWQCB
<b>Area Name</b>	PROJECT WIDE	<b>Document Type</b>	* Discovery
<b>Completed Date</b>	6/1/1981 12:00:00 AM	<b>Comments</b>	FACILITY IDENTIFIED INACTIVE SITE RWQCB
<b>Area Name</b>	PROJECT WIDE	<b>Document Type</b>	* Discovery
<b>Completed Date</b>	6/1/1981 12:00:00 AM	<b>Comments</b>	FACILITY IDENTIFIED INACTIVE SITE RWQCB
<b>Area Name</b>	PROJECT WIDE	<b>Document Type</b>	* Discovery
<b>Completed Date</b>	6/1/1981 12:00:00 AM	<b>Comments</b>	FACILITY IDENTIFIED INACTIVE SITE RWQCB
<b>Area Name</b>	PROJECT WIDE	<b>Document Type</b>	* Discovery
<b>Completed Date</b>	6/1/1981 12:00:00 AM	<b>Comments</b>	FACILITY IDENTIFIED INACTIVE SITE RWQCB
<b>Area Name</b>	PROJECT WIDE	<b>Document Type</b>	* Discovery
<b>Completed Date</b>	6/1/1981 12:00:00 AM	<b>Comments</b>	FACILITY IDENTIFIED INACTIVE SITE RWQCB
<b>Area Name</b>	PROJECT WIDE	<b>Document Type</b>	* Discovery
<b>Completed Date</b>	6/1/1981 12:00:00 AM	<b>Comments</b>	FACILITY IDENTIFIED INACTIVE SITE RWQCB
<b>Area Name</b>	PROJECT WIDE	<b>Document Type</b>	* Discovery
<b>Completed Date</b>	6/1/1981 12:00:00 AM	<b>Comments</b>	FACILITY IDENTIFIED INACTIVE SITE RWQCB



# MapHazardsPro Radius Search Report

## Surrounding Sites Details

<b>Area Name</b>	PROJECT WIDE	<b>Document Type</b>	* Discovery
<b>Completed Date</b>	6/1/1981 12:00:00 AM	<b>Comments</b>	FACILITY IDENTIFIED INACTIVE SITE RWQCB
<b>Area Name</b>	PROJECT WIDE	<b>Document Type</b>	* Discovery
<b>Completed Date</b>	6/1/1981 12:00:00 AM	<b>Comments</b>	FACILITY IDENTIFIED INACTIVE SITE RWQCB
<b>Area Name</b>	PROJECT WIDE	<b>Document Type</b>	* Discovery
<b>Completed Date</b>	6/1/1981 12:00:00 AM	<b>Comments</b>	FACILITY IDENTIFIED INACTIVE SITE RWQCB

80C

PHILIPS SEMICONDUCTORS  
730 EVELYN, SUNNYVALE, CA  
Type: Contaminated Sites List (CSL)  
Source: California Department of Toxic Substances Control's EnviroStor Cleanup  
Sites List

Record ID:  
CAENSTOR-80001793

## Record Details

<b>Site Type</b>	Corrective Action	<b>Site Type Detailed</b>	Corrective Action
<b>Acres</b>	0	<b>Apn</b>	209-14-012
<b>National Priorities List</b>	NO	<b>Regulatory Agencies Involved</b>	SMBRP
<b>Lead Agency</b>	WM	<b>Supervisor</b>	* Mark Piros
<b>Division Branch</b>	Cleanup Berkeley	<b>Congressional District</b>	17
<b>Status</b>	Refer: RWQCB	<b>Status Date</b>	2017-04-18 00:00:00
<b>Past Uses</b>	NONE SPECIFIED	<b>Potential Media Affected Description</b>	NONE SPECIFIED
<b>Potential Coc Description</b>	NONE SPECIFIED	<b>Confirmed Coc Description</b>	NONE SPECIFIED
<b>Site Mgmt Req Description</b>	NONE SPECIFIED	<b>Estimated Status</b>	Referred to another agency. No longer updated

## Alias Names for Sites

<b>Alias Type</b>	APN	<b>Alias</b>	209-14-012
<b>Alias Type</b>	EPA Identification Number	<b>Alias</b>	CAT000614073
<b>Alias Type</b>	EPA (FRS #)	<b>Alias</b>	110002333868
<b>Alias Type</b>	Envirostor ID Number	<b>Alias</b>	80001793

## Completed Actions

**Phase-1 Environmental Services**  
5216 Harwood Road - San Jose, CA 95124  
v. 831-422-2290 - f.

Page 200  
6/7/2024  
1001 S Wolfe Rd, Sunnyvale, CA 94086

# MapHazardsPro Radius Search Report

## Surrounding Sites Details

<b>Area Name</b>	PROJECT WIDE	<b>Document Type</b>	Preliminary Assessment Report
<b>Completed Date</b>	10/1/1987 12:00:00 AM		
<b>Area Name</b>	PROJECT WIDE	<b>Document Type</b>	Phase 1 Addendum
<b>Completed Date</b>	4/18/2017 12:00:00 AM	<b>Comments</b>	DTSC performed a site screening to determine whether any release of hazardous substances or wastes have occurred at the site that require corrective actions. The Regional Water Quality Control Board (RWQCB) has been overseeing investigation and cleanup activities at the site since January 20, 1988. The main contaminants of concern at the site were trichloroethene and other volatile organic compounds in groundwater. RWQCB identified Signetics as the discharger responsible for cleanup in its initial order. Philips acquired Signetics, and RWQCB identified Philips as the discharger responsible for cleanup in subsequent orders. The site was sold and converted into an apartment complex in 1989, and Philips has continued to work with the new owner and RWQCB in performing groundwater remediation.
<b>Area Name</b>	PROJECT WIDE	<b>Document Type</b>	Preliminary Assessment Report
<b>Completed Date</b>	10/1/1987 12:00:00 AM		
<b>Area Name</b>	PROJECT WIDE	<b>Document Type</b>	Phase 1 Addendum
<b>Completed Date</b>	4/18/2017 12:00:00 AM	<b>Comments</b>	DTSC performed a site screening to determine whether any release of hazardous substances or wastes have occurred at the site that require corrective actions. The Regional Water Quality Control Board (RWQCB) has been overseeing investigation and cleanup activities at the site since January 20, 1988. The main contaminants of concern at the site were trichloroethene and other volatile organic compounds in groundwater. RWQCB identified Signetics as the discharger responsible for cleanup in its initial order. Philips acquired Signetics, and RWQCB identified Philips as the discharger responsible for cleanup in subsequent orders. The site was sold and converted into an apartment complex in 1989, and Philips has continued to work with the new owner and RWQCB in performing groundwater remediation.
<b>Area Name</b>	PROJECT WIDE	<b>Document Type</b>	Preliminary Assessment Report
<b>Completed Date</b>	10/1/1987 12:00:00 AM		
<b>Area Name</b>	PROJECT WIDE	<b>Document Type</b>	Phase 1 Addendum
<b>Completed Date</b>	4/18/2017 12:00:00 AM	<b>Comments</b>	DTSC performed a site screening to determine whether any release of hazardous substances or wastes have occurred at the site that require corrective actions. The

# MapHazardsPro Radius Search Report

## Surrounding Sites Details

Regional Water Quality Control Board (RWQCB) has been overseeing investigation and cleanup activities at the site since January 20, 1988. The main contaminants of concern at the site were trichloroethene and other volatile organic compounds in groundwater. RWQCB identified Signetics as the discharger responsible for cleanup in its initial order. Philips acquired Signetics, and RWQCB identified Philips as the discharger responsible for cleanup in subsequent orders. The site was sold and converted into an apartment complex in 1989, and Philips has continued to work with the new owner and RWQCB in performing groundwater remediation.

**Area Name** PROJECT WIDE  
**Completed Date** 10/1/1987 12:00:00 AM

**Document Type** Preliminary Assessment Report

**Area Name** PROJECT WIDE  
**Completed Date** 4/18/2017 12:00:00 AM

**Document Type** Phase 1 Addendum  
**Comments** DTSC performed a site screening to determine whether any release of hazardous substances or wastes have occurred at the site that require corrective actions. The Regional Water Quality Control Board (RWQCB) has been overseeing investigation and cleanup activities at the site since January 20, 1988. The main contaminants of concern at the site were trichloroethene and other volatile organic compounds in groundwater. RWQCB identified Signetics as the discharger responsible for cleanup in its initial order. Philips acquired Signetics, and RWQCB identified Philips as the discharger responsible for cleanup in subsequent orders. The site was sold and converted into an apartment complex in 1989, and Philips has continued to work with the new owner and RWQCB in performing groundwater remediation.

**Area Name** PROJECT WIDE  
**Completed Date** 10/1/1987 12:00:00 AM

**Document Type** Preliminary Assessment Report

**Area Name** PROJECT WIDE  
**Completed Date** 4/18/2017 12:00:00 AM

**Document Type** Phase 1 Addendum  
**Comments** DTSC performed a site screening to determine whether any release of hazardous substances or wastes have occurred at the site that require corrective actions. The Regional Water Quality Control Board (RWQCB) has been overseeing investigation and cleanup activities at the site since January 20, 1988. The main contaminants of concern at the site were trichloroethene and other volatile organic compounds in groundwater. RWQCB identified Signetics as the discharger responsible for cleanup in its initial order. Philips acquired Signetics, and RWQCB identified Philips as the discharger

# MapHazardsPro Radius Search Report

## Surrounding Sites Details

responsible for cleanup in subsequent orders. The site was sold and converted into an apartment complex in 1989, and Philips has continued to work with the new owner and RWQCB in performing groundwater remediation.

**Area Name** PROJECT WIDE  
**Completed Date** 10/1/1987 12:00:00 AM

**Document Type** Preliminary Assessment Report

**Area Name** PROJECT WIDE  
**Completed Date** 4/18/2017 12:00:00 AM

**Document Type** Phase 1 Addendum  
**Comments** DTSC performed a site screening to determine whether any release of hazardous substances or wastes have occurred at the site that require corrective actions. The Regional Water Quality Control Board (RWQCB) has been overseeing investigation and cleanup activities at the site since January 20, 1988. The main contaminants of concern at the site were trichloroethene and other volatile organic compounds in groundwater. RWQCB identified Signetics as the discharger responsible for cleanup in its initial order. Philips acquired Signetics, and RWQCB identified Philips as the discharger responsible for cleanup in subsequent orders. The site was sold and converted into an apartment complex in 1989, and Philips has continued to work with the new owner and RWQCB in performing groundwater remediation.

**Area Name** PROJECT WIDE  
**Completed Date** 10/1/1987 12:00:00 AM

**Document Type** Preliminary Assessment Report

**Area Name** PROJECT WIDE  
**Completed Date** 4/18/2017 12:00:00 AM

**Document Type** Phase 1 Addendum  
**Comments** DTSC performed a site screening to determine whether any release of hazardous substances or wastes have occurred at the site that require corrective actions. The Regional Water Quality Control Board (RWQCB) has been overseeing investigation and cleanup activities at the site since January 20, 1988. The main contaminants of concern at the site were trichloroethene and other volatile organic compounds in groundwater. RWQCB identified Signetics as the discharger responsible for cleanup in its initial order. Philips acquired Signetics, and RWQCB identified Philips as the discharger responsible for cleanup in subsequent orders. The site was sold and converted into an apartment complex in 1989, and Philips has continued to work with the new owner and RWQCB in performing groundwater remediation.

**Area Name** PROJECT WIDE

**Document Type** Preliminary Assessment Report

# MapHazardsPro Radius Search Report

## Surrounding Sites Details

<b>Completed Date</b>	10/1/1987 12:00:00 AM		
<b>Area Name</b>	PROJECT WIDE	<b>Document Type</b>	Phase 1 Addendum
<b>Completed Date</b>	4/18/2017 12:00:00 AM	<b>Comments</b>	DTSC performed a site screening to determine whether any release of hazardous substances or wastes have occurred at the site that require corrective actions. The Regional Water Quality Control Board (RWQCB) has been overseeing investigation and cleanup activities at the site since January 20, 1988. The main contaminants of concern at the site were trichloroethene and other volatile organic compounds in groundwater. RWQCB identified Signetics as the discharger responsible for cleanup in its initial order. Philips acquired Signetics, and RWQCB identified Philips as the discharger responsible for cleanup in subsequent orders. The site was sold and converted into an apartment complex in 1989, and Philips has continued to work with the new owner and RWQCB in performing groundwater remediation.
<b>Area Name</b>	PROJECT WIDE	<b>Document Type</b>	Preliminary Assessment Report
<b>Completed Date</b>	10/1/1987 12:00:00 AM		
<b>Area Name</b>	PROJECT WIDE	<b>Document Type</b>	Phase 1 Addendum
<b>Completed Date</b>	4/18/2017 12:00:00 AM	<b>Comments</b>	DTSC performed a site screening to determine whether any release of hazardous substances or wastes have occurred at the site that require corrective actions. The Regional Water Quality Control Board (RWQCB) has been overseeing investigation and cleanup activities at the site since January 20, 1988. The main contaminants of concern at the site were trichloroethene and other volatile organic compounds in groundwater. RWQCB identified Signetics as the discharger responsible for cleanup in its initial order. Philips acquired Signetics, and RWQCB identified Philips as the discharger responsible for cleanup in subsequent orders. The site was sold and converted into an apartment complex in 1989, and Philips has continued to work with the new owner and RWQCB in performing groundwater remediation.
<b>Area Name</b>	PROJECT WIDE	<b>Document Type</b>	Preliminary Assessment Report
<b>Completed Date</b>	10/1/1987 12:00:00 AM		
<b>Area Name</b>	PROJECT WIDE	<b>Document Type</b>	Phase 1 Addendum
<b>Completed Date</b>	4/18/2017 12:00:00 AM	<b>Comments</b>	DTSC performed a site screening to determine whether any release of hazardous substances or wastes have occurred at the site that require corrective actions. The Regional Water Quality Control Board (RWQCB) has been overseeing investigation



# MapHazardsPro Radius Search Report

## Surrounding Sites Details

and cleanup activities at the site since January 20, 1988. The main contaminants of concern at the site were trichloroethene and other volatile organic compounds in groundwater. RWQCB identified Signetics as the discharger responsible for cleanup in its initial order. Philips acquired Signetics, and RWQCB identified Philips as the discharger responsible for cleanup in subsequent orders. The site was sold and converted into an apartment complex in 1989, and Philips has continued to work with the new owner and RWQCB in performing groundwater remediation.

**Area Name** PROJECT WIDE  
**Completed Date** 10/1/1987 12:00:00 AM

**Document Type** Preliminary Assessment Report

**Area Name** PROJECT WIDE  
**Completed Date** 4/18/2017 12:00:00 AM

**Document Type** Phase 1 Addendum  
**Comments** DTSC performed a site screening to determine whether any release of hazardous substances or wastes have occurred at the site that require corrective actions. The Regional Water Quality Control Board (RWQCB) has been overseeing investigation and cleanup activities at the site since January 20, 1988. The main contaminants of concern at the site were trichloroethene and other volatile organic compounds in groundwater. RWQCB identified Signetics as the discharger responsible for cleanup in its initial order. Philips acquired Signetics, and RWQCB identified Philips as the discharger responsible for cleanup in subsequent orders. The site was sold and converted into an apartment complex in 1989, and Philips has continued to work with the new owner and RWQCB in performing groundwater remediation.

**Area Name** PROJECT WIDE  
**Completed Date** 10/1/1987 12:00:00 AM

**Document Type** Preliminary Assessment Report

**Area Name** PROJECT WIDE  
**Completed Date** 4/18/2017 12:00:00 AM

**Document Type** Phase 1 Addendum  
**Comments** DTSC performed a site screening to determine whether any release of hazardous substances or wastes have occurred at the site that require corrective actions. The Regional Water Quality Control Board (RWQCB) has been overseeing investigation and cleanup activities at the site since January 20, 1988. The main contaminants of concern at the site were trichloroethene and other volatile organic compounds in groundwater. RWQCB identified Signetics as the discharger responsible for cleanup in its initial order. Philips acquired Signetics, and RWQCB identified Philips as the discharger responsible for cleanup in subsequent orders. The site was sold and converted into an

# MapHazardsPro Radius Search Report

## Surrounding Sites Details

apartment complex in 1989, and Philips has continued to work with the new owner and RWQCB in performing groundwater remediation.

**Area Name** PROJECT WIDE  
**Completed Date** 10/1/1987 12:00:00 AM

**Document Type** Preliminary Assessment Report

**Area Name** PROJECT WIDE  
**Completed Date** 4/18/2017 12:00:00 AM

**Document Type** Phase 1 Addendum  
**Comments** DTSC performed a site screening to determine whether any release of hazardous substances or wastes have occurred at the site that require corrective actions. The Regional Water Quality Control Board (RWQCB) has been overseeing investigation and cleanup activities at the site since January 20, 1988. The main contaminants of concern at the site were trichloroethene and other volatile organic compounds in groundwater. RWQCB identified Signetics as the discharger responsible for cleanup in its initial order. Philips acquired Signetics, and RWQCB identified Philips as the discharger responsible for cleanup in subsequent orders. The site was sold and converted into an apartment complex in 1989, and Philips has continued to work with the new owner and RWQCB in performing groundwater remediation.

**Area Name** PROJECT WIDE  
**Completed Date** 10/1/1987 12:00:00 AM

**Document Type** Preliminary Assessment Report

**Area Name** PROJECT WIDE  
**Completed Date** 4/18/2017 12:00:00 AM

**Document Type** Phase 1 Addendum  
**Comments** DTSC performed a site screening to determine whether any release of hazardous substances or wastes have occurred at the site that require corrective actions. The Regional Water Quality Control Board (RWQCB) has been overseeing investigation and cleanup activities at the site since January 20, 1988. The main contaminants of concern at the site were trichloroethene and other volatile organic compounds in groundwater. RWQCB identified Signetics as the discharger responsible for cleanup in its initial order. Philips acquired Signetics, and RWQCB identified Philips as the discharger responsible for cleanup in subsequent orders. The site was sold and converted into an apartment complex in 1989, and Philips has continued to work with the new owner and RWQCB in performing groundwater remediation.

**Area Name** PROJECT WIDE  
**Completed Date** 10/1/1987 12:00:00 AM

**Document Type** Preliminary Assessment Report

# MapHazardsPro Radius Search Report

## Surrounding Sites Details

<b>Area Name</b>	PROJECT WIDE	<b>Document Type</b>	Phase 1 Addendum
<b>Completed Date</b>	4/18/2017 12:00:00 AM	<b>Comments</b>	DTSC performed a site screening to determine whether any release of hazardous substances or wastes have occurred at the site that require corrective actions. The Regional Water Quality Control Board (RWQCB) has been overseeing investigation and cleanup activities at the site since January 20, 1988. The main contaminants of concern at the site were trichloroethene and other volatile organic compounds in groundwater. RWQCB identified Signetics as the discharger responsible for cleanup in its initial order. Philips acquired Signetics, and RWQCB identified Philips as the discharger responsible for cleanup in subsequent orders. The site was sold and converted into an apartment complex in 1989, and Philips has continued to work with the new owner and RWQCB in performing groundwater remediation.
<b>Area Name</b>	PROJECT WIDE	<b>Document Type</b>	Preliminary Assessment Report
<b>Completed Date</b>	10/1/1987 12:00:00 AM		
<b>Area Name</b>	PROJECT WIDE	<b>Document Type</b>	Phase 1 Addendum
<b>Completed Date</b>	4/18/2017 12:00:00 AM	<b>Comments</b>	DTSC performed a site screening to determine whether any release of hazardous substances or wastes have occurred at the site that require corrective actions. The Regional Water Quality Control Board (RWQCB) has been overseeing investigation and cleanup activities at the site since January 20, 1988. The main contaminants of concern at the site were trichloroethene and other volatile organic compounds in groundwater. RWQCB identified Signetics as the discharger responsible for cleanup in its initial order. Philips acquired Signetics, and RWQCB identified Philips as the discharger responsible for cleanup in subsequent orders. The site was sold and converted into an apartment complex in 1989, and Philips has continued to work with the new owner and RWQCB in performing groundwater remediation.
<b>Area Name</b>	PROJECT WIDE	<b>Document Type</b>	Preliminary Assessment Report
<b>Completed Date</b>	10/1/1987 12:00:00 AM		
<b>Area Name</b>	PROJECT WIDE	<b>Document Type</b>	Phase 1 Addendum
<b>Completed Date</b>	4/18/2017 12:00:00 AM	<b>Comments</b>	DTSC performed a site screening to determine whether any release of hazardous substances or wastes have occurred at the site that require corrective actions. The Regional Water Quality Control Board (RWQCB) has been overseeing investigation and cleanup activities at the site since January 20, 1988. The main contaminants of concern at the site were trichloroethene and

# MapHazardsPro Radius Search Report

## Surrounding Sites Details

other volatile organic compounds in groundwater. RWQCB identified Signetics as the discharger responsible for cleanup in its initial order. Philips acquired Signetics, and RWQCB identified Philips as the discharger responsible for cleanup in subsequent orders. The site was sold and converted into an apartment complex in 1989, and Philips has continued to work with the new owner and RWQCB in performing groundwater remediation.

**Area Name** PROJECT WIDE  
**Completed Date** 10/1/1987 12:00:00 AM

**Document Type** Preliminary Assessment Report

**Area Name** PROJECT WIDE  
**Completed Date** 4/18/2017 12:00:00 AM

**Document Type** Phase 1 Addendum  
**Comments** DTSC performed a site screening to determine whether any release of hazardous substances or wastes have occurred at the site that require corrective actions. The Regional Water Quality Control Board (RWQCB) has been overseeing investigation and cleanup activities at the site since January 20, 1988. The main contaminants of concern at the site were trichloroethene and other volatile organic compounds in groundwater. RWQCB identified Signetics as the discharger responsible for cleanup in its initial order. Philips acquired Signetics, and RWQCB identified Philips as the discharger responsible for cleanup in subsequent orders. The site was sold and converted into an apartment complex in 1989, and Philips has continued to work with the new owner and RWQCB in performing groundwater remediation.

**Area Name** PROJECT WIDE  
**Completed Date** 10/1/1987 12:00:00 AM

**Document Type** Preliminary Assessment Report

**Area Name** PROJECT WIDE  
**Completed Date** 4/18/2017 12:00:00 AM

**Document Type** Phase 1 Addendum  
**Comments** DTSC performed a site screening to determine whether any release of hazardous substances or wastes have occurred at the site that require corrective actions. The Regional Water Quality Control Board (RWQCB) has been overseeing investigation and cleanup activities at the site since January 20, 1988. The main contaminants of concern at the site were trichloroethene and other volatile organic compounds in groundwater. RWQCB identified Signetics as the discharger responsible for cleanup in its initial order. Philips acquired Signetics, and RWQCB identified Philips as the discharger responsible for cleanup in subsequent orders. The site was sold and converted into an apartment complex in 1989, and Philips has continued to work with the new owner and RWQCB in performing groundwater

# MapHazardsPro Radius Search Report

## Surrounding Sites Details

		remediation.	
<b>Area Name</b>	PROJECT WIDE	<b>Document Type</b>	Preliminary Assessment Report
<b>Completed Date</b>	10/1/1987 12:00:00 AM		
<b>Area Name</b>	PROJECT WIDE	<b>Document Type</b>	Phase 1 Addendum
<b>Completed Date</b>	4/18/2017 12:00:00 AM	<b>Comments</b>	DTSC performed a site screening to determine whether any release of hazardous substances or wastes have occurred at the site that require corrective actions. The Regional Water Quality Control Board (RWQCB) has been overseeing investigation and cleanup activities at the site since January 20, 1988. The main contaminants of concern at the site were trichloroethene and other volatile organic compounds in groundwater. RWQCB identified Signetics as the discharger responsible for cleanup in its initial order. Philips acquired Signetics, and RWQCB identified Philips as the discharger responsible for cleanup in subsequent orders. The site was sold and converted into an apartment complex in 1989, and Philips has continued to work with the new owner and RWQCB in performing groundwater remediation.
<b>Area Name</b>	PROJECT WIDE	<b>Document Type</b>	Preliminary Assessment Report
<b>Completed Date</b>	10/1/1987 12:00:00 AM		
<b>Area Name</b>	PROJECT WIDE	<b>Document Type</b>	Phase 1 Addendum
<b>Completed Date</b>	4/18/2017 12:00:00 AM	<b>Comments</b>	DTSC performed a site screening to determine whether any release of hazardous substances or wastes have occurred at the site that require corrective actions. The Regional Water Quality Control Board (RWQCB) has been overseeing investigation and cleanup activities at the site since January 20, 1988. The main contaminants of concern at the site were trichloroethene and other volatile organic compounds in groundwater. RWQCB identified Signetics as the discharger responsible for cleanup in its initial order. Philips acquired Signetics, and RWQCB identified Philips as the discharger responsible for cleanup in subsequent orders. The site was sold and converted into an apartment complex in 1989, and Philips has continued to work with the new owner and RWQCB in performing groundwater remediation.
<b>Area Name</b>	PROJECT WIDE	<b>Document Type</b>	Preliminary Assessment Report
<b>Completed Date</b>	10/1/1987 12:00:00 AM		
<b>Area Name</b>	PROJECT WIDE	<b>Document Type</b>	Phase 1 Addendum
<b>Completed Date</b>	4/18/2017 12:00:00 AM	<b>Comments</b>	DTSC performed a site screening to



# MapHazardsPro Radius Search Report

## Surrounding Sites Details

determine whether any release of hazardous substances or wastes have occurred at the site that require corrective actions. The Regional Water Quality Control Board (RWQCB) has been overseeing investigation and cleanup activities at the site since January 20, 1988. The main contaminants of concern at the site were trichloroethene and other volatile organic compounds in groundwater. RWQCB identified Signetics as the discharger responsible for cleanup in its initial order. Philips acquired Signetics, and RWQCB identified Philips as the discharger responsible for cleanup in subsequent orders. The site was sold and converted into an apartment complex in 1989, and Philips has continued to work with the new owner and RWQCB in performing groundwater remediation.

Area Name	PROJECT WIDE	Document Type	Preliminary Assessment Report
Completed Date	10/1/1987 12:00:00 AM		
Area Name	PROJECT WIDE	Document Type	Phase 1 Addendum
Completed Date	4/18/2017 12:00:00 AM	Comments	DTSC performed a site screening to determine whether any release of hazardous substances or wastes have occurred at the site that require corrective actions. The Regional Water Quality Control Board (RWQCB) has been overseeing investigation and cleanup activities at the site since January 20, 1988. The main contaminants of concern at the site were trichloroethene and other volatile organic compounds in groundwater. RWQCB identified Signetics as the discharger responsible for cleanup in its initial order. Philips acquired Signetics, and RWQCB identified Philips as the discharger responsible for cleanup in subsequent orders. The site was sold and converted into an apartment complex in 1989, and Philips has continued to work with the new owner and RWQCB in performing groundwater remediation.

80D

PHILIPS SEMICONDUCTORS - EVELYN  
730 EAST EVELYN AVENUE, SUNNYVALE, CA  
Type: Contaminated Sites List (CSL)  
Source: California EPA Site Portal

Record ID:  
CAREGCSL-878138

## Record Details

Facility Program	Cleanup Program Site
------------------	----------------------

# MapHazardsPro Radius Search Report

## Surrounding Sites Details

80E

SIGNETICS CORP  
730 EVELYN, SUNNYVALE, CA  
Type: Superfund Database (SUPERFUND)  
Source: US EPA's Superfund Enterprise Management System Database

Record ID:  
NANFSEMS-0902636

### Record Details

<b>Region</b>	09	<b>Epa Id</b>	CAT000614073
<b>Superfund Alternative Agreement</b>	N	<b>Npl</b>	Not on the NPL
<b>Is Federal Facility</b>	No	<b>Ff Docket</b>	N
<b>Non Npl Status</b>	NFRAP-Site does not qualify for the NPL based on existing information	<b>Cerclis Web Link</b>	<a href="https://cumulis.epa.gov/supercpad/cursites/csitinfo.cfm?id=0902636&amp;msspp=med">https://cumulis.epa.gov/supercpad/cursites/csitinfo.cfm?id=0902636&amp;msspp=med</a>

80F

PHILIPS SEMICONDUCTORS  
730 EAST EVELYN AVE, SUNNYVALE, CA  
Type: Corrective Action Sites (CORRACT)  
Source: US EPA's Resource Conservation and Recovery Act Database

Record ID:  
NARCRACA-CAT000614073

### Record Details

<b>Source Type</b>	Annual/Biennial Report updated with Notification	<b>Receive Date</b>	04/18/2022
<b>Non Notifier</b>	Not a non-notifier	<b>Location Country</b>	US
<b>Land Type</b>	Private	<b>Contact Phone</b>	415-799-9937 x
<b>Contact Email Address</b>	HAWTHORNEJ@LOCUSTEC.COM	<b>Fed Waste Generator</b>	Small Quantity Generator
<b>State Waste Generator</b>	Small Quantity Generator	<b>Short Term Generator</b>	No
<b>Importer Activity</b>	No	<b>Transporter</b>	No
<b>Transfer Facility</b>	No	<b>Tsd Activity</b>	No
<b>Recycler Activity</b>	No	<b>Onsite Burner Exemption</b>	No
<b>Furnace Exemption</b>	No	<b>Underground Injection Activity</b>	No
<b>Off Site Receipt</b>	No	<b>Universal Waste Dest Facility</b>	No
<b>Used Oil Transporter</b>	No	<b>Used Oil Transfer Facility</b>	No
<b>Used Oil Processor</b>	No	<b>Used Oil Refiner</b>	No
<b>Used Oil Burner</b>	No	<b>Used Oil Market Burner</b>	No
<b>Used Oil Spec Marketer</b>	No	<b>Subpart K College</b>	No

# MapHazardsPro Radius Search Report

## Surrounding Sites Details

<b>Subpart K Hospital</b>	No	<b>Subpart K Nonprofit</b>	No
<b>Subpart K Withdrawal</b>	No	<b>Include In National Report</b>	No
<b>Report Cycle</b>	2021	<b>Large Quantity Handlers Of Universal Wastes</b>	No
<b>Recognized Trader Importer</b>	No	<b>Recognized Trader Exporter</b>	No
<b>Slab Importer</b>	No	<b>Slab Exporter</b>	No
<b>Recycler Activity Nonstorage</b>	N	<b>Manifest Broker</b>	N
<b>Public Notes</b>	This facility is a Small Quantity Generator (SQG) and did not treat, store, or dispose of RCRA hazardous wastes on-site during 2021.		
<b>Subpart P Reverse Distributor</b>	N	<b>Subpart P Withdrawal</b>	N
<b>Location Latitude</b>	37.370331	<b>Location Longitude</b>	-122.017437
<b>Location Gis Primary</b>	N	<b>Location Gis Origin</b>	AG
<b>Br Exempt</b>	Y	<b>Contact Language</b>	EN
<b>Contact Address</b>	299 FAIRCHILD DRIVE, MOUNTAIN VIEW, CA 94043		
<b>Wastes</b>	Organic solids with halogens, THE FOLLOWING SPENT HALOGENATED SOLVENTS USED IN DEGREASING: TETRACHLOROETHYLENE, TRICHLORETHYLENE, METHYLENE CHLORIDE, 1,1,1-TRICHLOROETHANE, CARBON TETRACHLORIDE AND CHLORINATED FLUOROCARBONS; ALL SPENT SOLVENT MIXTURES/BLENDS USED IN DEGREASING CONTAINING, BEFORE USE, A TOTAL OF TEN PERCENT OR MORE (BY VOLUME) OF ONE OR MORE OF THE ABOVE HALOGENATED SOLVENTS OR THOSE SOLVENTS LISTED IN Foo2, Foo4, AND Foo5; AND STILL BOTTOMS FROM THE RECOVERY OF THESE SPENT SOLVENTS AND SPENT SOLVENT MIXTURES., TRICHLORETHYLENE		
<b>Violations</b>	No Violations	<b>Online Data Url</b>	<a href="http://oaspub.epa.gov/enviro/fii_query_dtl.disp_program_facility?pgm_sys_id_in=CAT000614073&amp;pgm_sys_acrnm_in=RCRAINFO">http://oaspub.epa.gov/enviro/fii_query_dtl.disp_program_facility?pgm_sys_id_in=CAT000614073&amp;pgm_sys_acrnm_in=RCRAINFO</a>
<b>Contact Name</b>	J. WESLEY HAWTHORNE		
<b>Naics</b>	SEMICONDUCTOR AND RELATED DEVICE MANUFACTURING		

# MapHazardsPro Radius Search Report

## Surrounding Sites Details

### Operating Units

<b>Unit Name</b>	CONTAIN1	<b>Effective Date</b>	01/30/1987
<b>Capacity</b>	1000 gallons	<b>Number Of Units</b>	1
<b>Capacity Type</b>	Designed	<b>Process Code</b>	STORAGE, CONTAINER
<b>Commercial Status</b>	Does not accept waste from off-site generators	<b>Legal Status</b>	INTERIM STATUS - CLEAN CLOSED
<b>Unit Name</b>	CONTAIN1	<b>Effective Date</b>	11/19/1980
<b>Capacity</b>	1000 gallons	<b>Number Of Units</b>	1
<b>Capacity Type</b>	Designed	<b>Process Code</b>	STORAGE, CONTAINER
<b>Commercial Status</b>	Does not accept waste from off-site generators	<b>Legal Status</b>	INTERIM STATUS - OPERATING, ACTIVELY MANAGING RCRA-REGULATED WASTE
<b>Unit Name</b>	CONTAIN1	<b>Effective Date</b>	03/29/1986
<b>Capacity</b>	1000 gallons	<b>Number Of Units</b>	1
<b>Capacity Type</b>	Designed	<b>Process Code</b>	STORAGE, CONTAINER
<b>Commercial Status</b>	Does not accept waste from off-site generators	<b>Legal Status</b>	INTERIM STATUS - INACTIVE/CLOSING, BUT NOT YET RCRA CLOSED
<b>Unit Name</b>	TANKSTR1	<b>Effective Date</b>	01/30/1987
<b>Capacity</b>	6000 gallons	<b>Number Of Units</b>	1
<b>Capacity Type</b>	Designed	<b>Process Code</b>	STORAGE, TANK STORAGE
<b>Commercial Status</b>	Does not accept waste from off-site generators	<b>Legal Status</b>	INTERIM STATUS - CLEAN CLOSED
<b>Unit Name</b>	TANKSTR1	<b>Effective Date</b>	11/19/1980
<b>Capacity</b>	6000 gallons	<b>Number Of Units</b>	1
<b>Capacity Type</b>	Designed	<b>Process Code</b>	STORAGE, TANK STORAGE
<b>Commercial Status</b>	Does not accept waste from off-site generators	<b>Legal Status</b>	INTERIM STATUS - OPERATING, ACTIVELY MANAGING RCRA-REGULATED WASTE
<b>Unit Name</b>	TANKSTR1	<b>Effective Date</b>	03/29/1986
<b>Capacity</b>	6000 gallons	<b>Number Of Units</b>	1
<b>Capacity Type</b>	Designed	<b>Process Code</b>	STORAGE, TANK STORAGE
<b>Commercial Status</b>	Does not accept waste from off-site generators	<b>Legal Status</b>	INTERIM STATUS - INACTIVE/CLOSING, BUT NOT YET RCRA CLOSED

### Facility Areas

<b>Area Seq</b>	1	<b>Entire Facility Indicator</b>	Yes
<b>Area Name</b>	ENTIRE FACILITY		

# MapHazardsPro Radius Search Report

## Surrounding Sites Details

### Facility Events

<b>Event Seq</b>	1	<b>Event Activity Location</b>	CA
<b>Event Owner</b>	09	<b>Schedule Date Orig</b>	09/29/1988
<b>Actual Date</b>	10/01/1987	<b>Best Date</b>	10/01/1987
<b>Responsible Person</b>	R9EPA	<b>Corrective Action Event</b>	PA OR CERCLA INSPECTION

### Biennial Hazardous Waste Reporting

<b>Reporting Cycle Year</b>	2005	<b>Description</b>	HAZARDOUS WASTE SOLID NOS, 9 (F001) NA 3077 PGIII SPENT ACTIVATED CARBON FROM GROUNDWATER I
<b>Waste Generation In Tons</b>	1.4	<b>Total Quantity Shipped Offsite In Tons</b>	1.4
<b>Quantity Received In Tons</b>	0	<b>Online Details Link</b>	<a href="https://oaspub.epa.gov/enviro/brs_report_v2.get_data?hand_id=CAT000614073&amp;rep_year=2005&amp;naic_code=&amp;naic_code_desc=&amp;yvalue=2005&amp;mopt=0&amp;mmopt=&amp;wst_se">https://oaspub.epa.gov/enviro/brs_report_v2.get_data?hand_id=CAT000614073&amp;rep_year=2005&amp;naic_code=&amp;naic_code_desc=&amp;yvalue=2005&amp;mopt=0&amp;mmopt=&amp;wst_se</a>

<b>Reporting Cycle Year</b>	2007	<b>Description</b>	HAZARDOUS WASTE SOLID NOS, SPENT ACTIVATED CARBON FROM GROUNDWATER REMEDIATION
<b>Waste Generation In Tons</b>	1.1	<b>Total Quantity Shipped Offsite In Tons</b>	1.1
<b>Quantity Received In Tons</b>	0	<b>Online Details Link</b>	<a href="https://oaspub.epa.gov/enviro/brs_report_v2.get_data?hand_id=CAT000614073&amp;rep_year=2007&amp;naic_code=&amp;naic_code_desc=&amp;yvalue=2007&amp;mopt=0&amp;mmopt=&amp;wst_se">https://oaspub.epa.gov/enviro/brs_report_v2.get_data?hand_id=CAT000614073&amp;rep_year=2007&amp;naic_code=&amp;naic_code_desc=&amp;yvalue=2007&amp;mopt=0&amp;mmopt=&amp;wst_se</a>

<b>Reporting Cycle Year</b>	2021	<b>Description</b>	
<b>Total Quantity Shipped Offsite In Tons</b>	0	<b>Online Details Link</b>	<a href="https://oaspub.epa.gov/enviro/brs_report_v2.get_data?hand_id=CAT000614073&amp;rep_year=2021&amp;naic_code=&amp;naic_code_desc=&amp;yvalue=2021&amp;mopt=0&amp;mmopt=&amp;wst_search=0&amp;keyword1=&amp;key">https://oaspub.epa.gov/enviro/brs_report_v2.get_data?hand_id=CAT000614073&amp;rep_year=2021&amp;naic_code=&amp;naic_code_desc=&amp;yvalue=2021&amp;mopt=0&amp;mmopt=&amp;wst_search=0&amp;keyword1=&amp;key</a>

<b>Reporting Cycle Year</b>	2003	<b>Description</b>	HAZARDOUS WASTE SOLID NOS, 9 (F001) NA 3077 PGIII SPENT ACTIVATED CARBON FROM GROUNDWATER I
<b>Waste Generation In Tons</b>	2.275	<b>Total Quantity Shipped Offsite In Tons</b>	2.275
<b>Quantity Received</b>	0	<b>Online Details</b>	<a href="https://oaspub.epa.gov/enviro/brs_report_v2.get_data?hand_id=CAT000614073&amp;rep_year=2003&amp;naic_code=&amp;naic_code_desc=&amp;yvalue=2003&amp;mopt=0&amp;mmopt=&amp;wst_se">https://oaspub.epa.gov/enviro/brs_report_v2.get_data?hand_id=CAT000614073&amp;rep_year=2003&amp;naic_code=&amp;naic_code_desc=&amp;yvalue=2003&amp;mopt=0&amp;mmopt=&amp;wst_se</a>



# MapHazardsPro Radius Search Report

## Surrounding Sites Details

In Tons      Link

### Owner and Operator Info

<b>Owner Operator Indicator</b>	CP	<b>Owner Operator Name</b>	SIGNETICS CORP
<b>Owner Operator Type</b>	P	<b>Phone</b>	408-739-7700 x
<b>Address</b>	811 E ARQUES AVE, CITY NOT REPORTED, CA 99999		
<b>Owner Operator Indicator</b>	CO	<b>Owner Operator Name</b>	CROW BUNCH C/O TRAMMELL CROW CO
<b>Owner Operator Type</b>	P	<b>Phone</b>	415-343-1677 x
<b>Address</b>	951 MARINERS IS, SAN MATEO, CA 94404		
<b>Owner Operator Indicator</b>	CP	<b>Owner Operator Name</b>	PHILIPS SEMICONDUCTORS
<b>Owner Operator Type</b>	P	<b>Date Became Current</b>	06/15/1990
<b>Phone</b>	x		
<b>Owner Operator Indicator</b>	CO	<b>Owner Operator Name</b>	CITY OF SUNNYVALE
<b>Owner Operator Type</b>	P	<b>Date Became Current</b>	06/15/1969
<b>Phone</b>	408-730-7607 x	<b>Email</b>	KLEINCOUNCIL@SUNNYVALE.CA.GOV
<b>Address</b>	700 ALL AMERICAN WAY, SUNNYVALE, CA 94088		
<b>Owner Operator Indicator</b>	CP	<b>Owner Operator Name</b>	PHILIPS SEMICONDUCTORS INC
<b>Owner Operator Type</b>	P	<b>Date Became Current</b>	06/15/1990
<b>Phone</b>	913-538-2124 x	<b>Email</b>	SHAULUEN.BARKER@PHILIPS.COM
<b>Address</b>	15313 W 95TH STREET, LENEXA, KS 66219		
<b>Owner Operator Indicator</b>	CO	<b>Owner Operator Name</b>	CITY OF SUNNYVALE
<b>Owner Operator Type</b>	M	<b>Date Became Current</b>	06/15/1969
<b>Phone</b>	x	<b>Address</b>	700 ALL AMERICA WAY, SUNNYVALE, CA 94088
<b>Owner Operator Indicator</b>	CO	<b>Owner Operator Name</b>	CITY OF SUNNYVALE
<b>Owner Operator Type</b>	M	<b>Date Became Current</b>	06/15/1969
<b>Phone</b>	x	<b>Address</b>	700 ALL AMERICA WAY, SUNNYVALE, CA 94088

# MapHazardsPro Radius Search Report

## Surrounding Sites Details

<b>Owner Operator Indicator</b>	CO	<b>Owner Operator Name</b>	CITY OF SUNNYVALE
<b>Owner Operator Type</b>	M	<b>Date Became Current</b>	06/15/1969
<b>Phone</b>	x	<b>Address</b>	700 ALL AMERICA WAY, SUNNYVALE, CA 94088
<b>Owner Operator Indicator</b>	CO	<b>Owner Operator Name</b>	CITY OF SUNNYVALE
<b>Owner Operator Type</b>	P	<b>Date Became Current</b>	06/15/1969
<b>Phone</b>	x	<b>Address</b>	700 ALL AMERICAN WAY, SUNNYVALE, CA 94088
<b>Owner Operator Indicator</b>	CP	<b>Owner Operator Name</b>	PHILIPS SEMICONDUCTORS, INC.
<b>Owner Operator Type</b>	P	<b>Date Became Current</b>	06/15/1990
<b>Phone</b>	x		
<b>Owner Operator Indicator</b>	CP	<b>Owner Operator Name</b>	PHILIPS SEMICONDUCTORS
<b>Owner Operator Type</b>	P	<b>Date Became Current</b>	06/15/1990
<b>Phone</b>	x		
<b>Owner Operator Indicator</b>	CP	<b>Owner Operator Name</b>	PHILIPS SEMICONDUCTORS
<b>Owner Operator Type</b>	P	<b>Date Became Current</b>	06/15/1990
<b>Phone</b>	x		

81

ALEXIA LUCERO DDS~CINDY WAGNER, EILEEN STITH, DONALD DAL PORTO & ROBERT SMITHWICK~CROSS MISSAKIAN DDS~JACK RICHARD DDS~James A Doran DDS~JAMES DORAN DDS~JAMES V MARINO DDS INC~Kenneth D. Smith, D.D.S.~KINNAN GHIA DDS DENTAL CORP/PROACTIVE DENTAL CARE~Mark W Dal Porto~Markuson & Gee~PEDIATRIC DENTISTRY~RIK A VANOOTEGHEM DDS MS INC~Robert W. Timpe, D.D.S.~SMITH KENNETH D DDS~STEVE GEE, DDS~Sunnyvale Pediatric Dentistry~TINA C DER TOROSSIAN~TOM MARKUSON DDS~TOM MARKUSON, DDS, STEVE GEE, DDS  
Records: 81A,

Site ID: -1175646717  
Distance: 5145 ft, West

81A

Kenneth D. Smith, D.D.S.  
516 W Remington Dr Ste 4B, SUNNYVALE, CA  
Type: Treatment, Storage and Disposal Sites (TSD)  
Source: California EPA's CUPA facilities database

Record ID:  
CACUPATS-10456783

## Record Details

<b>Phone</b>	408-736-5498	<b>Fax</b>	n/a
<b>Operator Name</b>	Kenneth Smith	<b>Operator Phone</b>	408-736-5498

**Phase-1 Environmental Services**  
5216 Harwood Road - San Jose, CA 95124  
v. 831-422-2290 - f.

Page 216  
6/7/2024  
1001 S Wolfe Rd, Sunnyvale, CA 94086

# MapHazardsPro Radius Search Report

## Surrounding Sites Details

<b>Owner Name</b>	Ken Smith	<b>Owner Phone</b>	408-736-598
<b>E Contact Name</b>	Ken Smith, D.D.S.	<b>E Contact Phone</b>	408-736-5498
<b>E Contact Mailing Address</b>	516 W Remington Dr Ste 4B	<b>Primary Regulator</b>	Sunnyvale Department of Public Safety
<b>Hazardous Materials Business Plan Facility</b>	No	<b>Accidental Release Prevention Facility</b>	No
<b>Ust Facility</b>	No	<b>Aboveground Storage Tank</b>	No
<b>Hazardous Waste Generator</b>	Yes	<b>Recycler</b>	No
<b>Household Hazardous Waste Collection</b>	No	<b>Onsite Hazardous Waste Treatment</b>	Yes
<b>Mailing Address</b>	516 W. Remington Dr. #4-B, Sunnyvale, CA 94087	<b>Owner Address</b>	516 W Remington Dr Ste 4B, Sunnyvale, CA 94087
<b>E Contact Address</b>	ksmithdds@hotmail.com, Sunnyvale, CA 94087		

82

Fremont Corners Shopping Center  
Records: 82A,Site ID: 1350295603  
Distance: 5174 ft, West

82A

Fremont Corners Shopping Center  
E. Fremont Avenue, SUNNYVALE, CA  
Type: Contaminated Sites List (CSL)  
Source: California State Water Resources Control Board's Geotracker Cleanup Program SitesRecord ID:  
CACSLIS-T10000001899

## Record Details

<b>Epa Region</b>	9	<b>Coordinate Source</b>	Manual Entry on Screens
<b>Case Type</b>	Cleanup Program Site	<b>Status</b>	Open - Verification Monitoring
<b>Status Date</b>	6/4/2019 12:00:00 AM	<b>Cuf Case</b>	NO
<b>Lead Agency</b>	SANTA CLARA COUNTY LOP	<b>Local Agency</b>	SANTA CLARA COUNTY LOP
<b>Loc Case Number</b>	07S2W01K02s	<b>File Location</b>	All Files are on GeoTracker or in the Local Agency Database
<b>Potential Contaminants Of Concern</b>	Tetrachloroethylene (PCE)	<b>Potential Media Of Concern</b>	Indoor Air, Sediments, Soil Vapor
<b>Site History</b>	Dry cleaning facility with a release of PCE. PCE has been found in soil and indoor air samples. Soil vapor extraction has been proposed to remediate the site and mitigate vapor intrusion. SVE system has been installed and started operation in 10/11.	<b>Begin Date</b>	11/1/2006 12:00:00 AM
<b>Leak Reported Date</b>	9/4/2009 0:00	<b>How Discovered</b>	Site Assessment/Site Investigation
<b>How Discovered Description</b>	exact date unknown; report not submitted	<b>Discharge Source</b>	Other
<b>Discharge Cause</b>	Unknown	<b>Stop Method</b>	Change Operating Procedures
<b>Stop Description</b>	exact date unknown; discontinued use of PCE	<b>Calenviroscreen3 Score</b>	1-5% (lowest scores)

# MapHazardsPro Radius Search Report

## Surrounding Sites Details

<b>Calenviroscreen4 Score</b>	1-5% (lowest scores)	<b>Military Dod Site</b>	No
<b>Rwqcb Region</b>	SAN FRANCISCO BAY RWQCB (REGION 2)	<b>Estimated Status</b>	Case is Open

## Site Status History

<b>Status</b>	Open - Case Begin Date	<b>Status Date</b>	11/1/2006 12:00:00 AM
<b>Status</b>	Open - Site Assessment	<b>Status Date</b>	3/19/2010 12:00:00 AM
<b>Status</b>	Open - Remediation	<b>Status Date</b>	10/25/2011 12:00:00 AM
<b>Status</b>	Open - Verification Monitoring	<b>Status Date</b>	6/4/2019 12:00:00 AM

## Site Regulatory Activities

There were a total of 71 records in the Site Regulatory Activities table. We are only displaying 50 of those in this report in order to keep the size of this report manageable. If you would like the full site record, please contact the responsible regulatory agency noted above.

<b>Action Type</b>	Other	<b>Date</b>	11/1/2006 12:00:00 AM
<b>Action</b>	Leak Discovery		
<b>Action Type</b>	RESPONSE	<b>Date</b>	10/1/2007 12:00:00 AM
<b>Action</b>	Site Investigation		
<b>Action Type</b>	RESPONSE	<b>Date</b>	3/11/2008 12:00:00 AM
<b>Action</b>	Site Investigation		
<b>Action Type</b>	Other	<b>Date</b>	3/1/2009 12:00:00 AM
<b>Action</b>	Leak Stopped		
<b>Action Type</b>	RESPONSE	<b>Date</b>	7/1/2009 12:00:00 AM
<b>Action</b>	Correspondence		
<b>Action Type</b>	Other	<b>Date</b>	9/4/2009 12:00:00 AM
<b>Action</b>	Leak Reported		
<b>Action Type</b>	ENFORCEMENT	<b>Date</b>	2/25/2010 12:00:00 AM
<b>Action</b>	Voluntary Remedial Action Agreement		
<b>Action Type</b>	ENFORCEMENT	<b>Date</b>	3/19/2010 12:00:00 AM
<b>Action</b>	Staff Letter		
<b>Action Type</b>	RESPONSE	<b>Date</b>	4/8/2010 12:00:00 AM
<b>Action</b>	Correspondence		

# MapHazardsPro Radius Search Report

## Surrounding Sites Details

<b>Action Type</b>	RESPONSE	<b>Date</b>	5/6/2010 12:00:00 AM
<b>Action</b>	Correspondence		
<b>Action Type</b>	RESPONSE	<b>Date</b>	5/8/2010 12:00:00 AM
<b>Action</b>	Site Investigation Workplan		
<b>Action Type</b>	ENFORCEMENT	<b>Date</b>	5/10/2010 12:00:00 AM
<b>Action</b>	Staff Letter		
<b>Action Type</b>	ENFORCEMENT	<b>Date</b>	8/27/2010 12:00:00 AM
<b>Action</b>	Staff Letter		
<b>Action Type</b>	RESPONSE	<b>Date</b>	9/28/2010 12:00:00 AM
<b>Action</b>	Correspondence		
<b>Action Type</b>	RESPONSE	<b>Date</b>	9/30/2010 12:00:00 AM
<b>Action</b>	Soil and Water Investigation Report		
<b>Action Type</b>	RESPONSE	<b>Date</b>	12/20/2010 12:00:00 AM
<b>Action</b>	Correspondence		
<b>Action Type</b>	ENFORCEMENT	<b>Date</b>	12/22/2010 12:00:00 AM
<b>Action</b>	Staff Letter		
<b>Action Type</b>	RESPONSE	<b>Date</b>	2/11/2011 12:00:00 AM
<b>Action</b>	Correspondence		
<b>Action Type</b>	ENFORCEMENT	<b>Date</b>	2/14/2011 12:00:00 AM
<b>Action</b>	Staff Letter		
<b>Action Type</b>	RESPONSE	<b>Date</b>	3/31/2011 12:00:00 AM
<b>Action</b>	CAP/RAP - Feasibility Study Report		
<b>Action Type</b>	ENFORCEMENT	<b>Date</b>	4/11/2011 12:00:00 AM
<b>Action</b>	Notification - Public Notice of ROD/RAP/CAP		
<b>Action Type</b>	RESPONSE	<b>Date</b>	5/11/2011 12:00:00 AM
<b>Action</b>	Correspondence		
<b>Action Type</b>	ENFORCEMENT	<b>Date</b>	5/27/2011 12:00:00 AM
<b>Action</b>	Staff Letter		
<b>Action Type</b>	RESPONSE	<b>Date</b>	6/30/2011 12:00:00 AM
<b>Action</b>	Other Report / Document		
<b>Action Type</b>	ENFORCEMENT	<b>Date</b>	7/13/2011 12:00:00 AM
<b>Action</b>	Staff Letter		



# MapHazardsPro Radius Search Report

## Surrounding Sites Details

<b>Action Type</b>	RESPONSE	<b>Date</b>	8/2/2011 12:00:00 AM
<b>Action</b>	Correspondence		
<b>Action Type</b>	RESPONSE	<b>Date</b>	12/12/2011 12:00:00 AM
<b>Action</b>	Remedial Progress Report		
<b>Action Type</b>	RESPONSE	<b>Date</b>	12/16/2011 12:00:00 AM
<b>Action</b>	Correspondence		
<b>Action Type</b>	ENFORCEMENT	<b>Date</b>	12/16/2011 12:00:00 AM
<b>Action</b>	Staff Letter		
<b>Action Type</b>	ENFORCEMENT	<b>Date</b>	12/21/2011 12:00:00 AM
<b>Action</b>	Staff Letter		
<b>Action Type</b>	ENFORCEMENT	<b>Date</b>	3/12/2012 12:00:00 AM
<b>Action</b>	Staff Letter		
<b>Action Type</b>	RESPONSE	<b>Date</b>	5/14/2012 12:00:00 AM
<b>Action</b>	Remedial Progress Report		
<b>Action Type</b>	ENFORCEMENT	<b>Date</b>	5/22/2012 12:00:00 AM
<b>Action</b>	Staff Letter		
<b>Action Type</b>	ENFORCEMENT	<b>Date</b>	6/29/2012 12:00:00 AM
<b>Action</b>	Staff Letter		
<b>Action Type</b>	RESPONSE	<b>Date</b>	7/30/2012 12:00:00 AM
<b>Action</b>	Remedial Progress Report		
<b>Action Type</b>	ENFORCEMENT	<b>Date</b>	10/26/2012 12:00:00 AM
<b>Action</b>	Staff Letter		
<b>Action Type</b>	RESPONSE	<b>Date</b>	10/30/2012 12:00:00 AM
<b>Action</b>	Remedial Progress Report		
<b>Action Type</b>	RESPONSE	<b>Date</b>	1/30/2013 12:00:00 AM
<b>Action</b>	Remedial Progress Report		
<b>Action Type</b>	RESPONSE	<b>Date</b>	4/30/2013 12:00:00 AM
<b>Action</b>	Remedial Progress Report		
<b>Action Type</b>	RESPONSE	<b>Date</b>	7/30/2013 12:00:00 AM
<b>Action</b>	Remedial Progress Report		
<b>Action Type</b>	RESPONSE	<b>Date</b>	10/30/2013 12:00:00 AM
<b>Action</b>	Remedial Progress Report		

# MapHazardsPro Radius Search Report

## Surrounding Sites Details

<b>Action Type</b>	ENFORCEMENT	<b>Date</b>	11/6/2013 12:00:00 AM
<b>Action</b>	Staff Letter		
<b>Action Type</b>	RESPONSE	<b>Date</b>	1/30/2014 12:00:00 AM
<b>Action</b>	Remedial Progress Report		
<b>Action Type</b>	RESPONSE	<b>Date</b>	4/30/2014 12:00:00 AM
<b>Action</b>	Remedial Progress Report		
<b>Action Type</b>	RESPONSE	<b>Date</b>	7/30/2014 12:00:00 AM
<b>Action</b>	Remedial Progress Report		
<b>Action Type</b>	RESPONSE	<b>Date</b>	10/30/2014 12:00:00 AM
<b>Action</b>	Remedial Progress Report		
<b>Action Type</b>	RESPONSE	<b>Date</b>	1/30/2015 12:00:00 AM
<b>Action</b>	Remedial Progress Report		
<b>Action Type</b>	ENFORCEMENT	<b>Date</b>	2/20/2015 12:00:00 AM
<b>Action</b>	Staff Letter		
<b>Action Type</b>	ENFORCEMENT	<b>Date</b>	2/24/2015 12:00:00 AM
<b>Action</b>	Staff Letter		
<b>Action Type</b>	RESPONSE	<b>Date</b>	1/30/2016 12:00:00 AM
<b>Action</b>	Remedial Progress Report		

83

\\TH DAHLIA INVESTORS LLC \\~Corn Palace~TH DAHLIA INVESTORS LLC  
Records: 83A,83B,83C,Site ID: -574885333  
Distance: 5207 ft, North East

83A

Corn Palace  
1142 Dahlia Ct., SUNNYVALE, CA  
Type: Contaminated Sites List (CSL)  
Source: California State Water Resources Control Board's Geotracker Cleanup  
Program SitesRecord ID:  
CACSLIS-T10000010280

## Record Details

<b>Epa Region</b>	9	<b>Case Type</b>	Cleanup Program Site
<b>Status</b>	Completed - Case Closed	<b>Status Date</b>	4/12/2021 12:00:00 AM
<b>Cuf Case</b>	NO	<b>Lead Agency</b>	SANTA CLARA COUNTY LOP
<b>Local Agency</b>	SANTA CLARA COUNTY LOP	<b>Loc Case Number</b>	2018-02s
<b>File Location</b>	All Files are on GeoTracker or in the Local Agency Database	<b>Potential Contaminants Of Concern</b>	Other Insecticides / Pesticide / Fumigants / Herbicides, Lead
<b>Potential Media Of Concern</b>	Soil	<b>Site History</b>	Site Management Requirements: The site is currently planned for redevelopment as 58

# MapHazardsPro Radius Search Report

## Surrounding Sites Details

single-family homes, a 2-acre public park, and a private street. Residual contamination remains in on-site soil; however, the most recent soil samples indicate that the residual concentration of lead is below its respective Regional Water Quality Control Board (RWQCB) residential environmental screening level (ESL) and is acceptable for the intended land use. DEH shall be notified if there are proposed changes in land use and if any unexpected contamination or hazardous material is encountered in the subsurface during redevelopment. Site History: The site is located in a residential neighborhood at the eastern boundary of Sunnyvale. The Site is an 8.8-acre parcel which has been used for agricultural purposes from the 1930s until the recent preparations for redevelopment. For over 75 years the land has been owned and farmed by brothers Ben and Joe Francia who have operated the site for agricultural (primarily corn and beans) farming purposes. Prior to 1945, there was a walnut grove on the property. For the past 45 years, only corn has been grown on the Site. Five structures, which are now demolished, were observed at the commencement of remedial action at the northeastern corner of the Site, these comprised two single-family homes, two storage structures, and an abandoned house. Lead paint use on the buildings resulted in local lead impacts to soil. The Site was subject to extensive site investigation including a baseline soil investigation that comprised the collection and analysis of a total of 254 soil samples plus four duplicate soil samples, which were collected and analyzed for either organochlorine pesticides (OCPs) and/or lead. Remedial excavation removed and disposed approximately 15,355 cubic feet of soil, or approximately 923 tons of non-RCRA hazardous soil and approximately 27 tons of non-hazardous soil. Following remedial excavation, 176 confirmation soil samples were collected and analyzed. None of the post-excavation confirmation soil samples contained lead or OCPs above their respective ESLs.

Begin Date	4/4/2017 12:00:00 AM	No Further Action Date	4/12/2021 12:00:00 AM
Calenviroscreen3 Score	26-30%	Calenviroscreen4 Score	20-25%
Military Dod Site	No	Rwqcb Region	SAN FRANCISCO BAY RWQCB (REGION 2)
Estimated Status	Closed case or No Further Action		

## Site Status History

Status	Open - Assessment & Interim Remedial Action	Status Date	4/4/2017 12:00:00 AM
--------	---	-------------	----------------------

# MapHazardsPro Radius Search Report

## Surrounding Sites Details

<b>Status</b>	Open - Case Begin Date	<b>Status Date</b>	4/4/2017 12:00:00 AM
<b>Status</b>	Open - Remediation	<b>Status Date</b>	3/28/2018 12:00:00 AM
<b>Status</b>	Open - Verification Monitoring	<b>Status Date</b>	12/20/2019 12:00:00 AM
<b>Status</b>	Completed - Case Closed	<b>Status Date</b>	4/12/2021 12:00:00 AM

## Site Regulatory Activities

<b>Action Type</b>	ENFORCEMENT	<b>Date</b>	3/27/2017 12:00:00 AM
<b>Action</b>	Letter - Notice		
<b>Action Type</b>	ENFORCEMENT	<b>Date</b>	1/19/2018 12:00:00 AM
<b>Action</b>	Cost Recovery Agreement / N. of Reimbursement		
<b>Action Type</b>	ENFORCEMENT	<b>Date</b>	1/23/2018 12:00:00 AM
<b>Action</b>	Staff Letter		
<b>Action Type</b>	ENFORCEMENT	<b>Date</b>	3/28/2018 12:00:00 AM
<b>Action</b>	Staff Letter		
<b>Action Type</b>	ENFORCEMENT	<b>Date</b>	11/15/2018 12:00:00 AM
<b>Action</b>	Staff Letter		
<b>Action Type</b>	ENFORCEMENT	<b>Date</b>	2/12/2019 12:00:00 AM
<b>Action</b>	Letter - Notice		
<b>Action Type</b>	ENFORCEMENT	<b>Date</b>	3/19/2019 12:00:00 AM
<b>Action</b>	Staff Letter		
<b>Action Type</b>	ENFORCEMENT	<b>Date</b>	12/20/2019 12:00:00 AM
<b>Action</b>	Staff Letter		
<b>Action Type</b>	ENFORCEMENT	<b>Date</b>	4/12/2021 12:00:00 AM
<b>Action</b>	Closure/No Further Action Letter		

83B

Corn Palace  
1142 DAHLIA CT., SUNNYVALE, CA  
Type: Contaminated Sites List (CSL)  
Source: California EPA Site Portal

Record ID:  
CAREGCSL-866265

## Record Details

<b>Facility Program</b>	Cleanup Program Site
-------------------------	----------------------

**Phase-1 Environmental Services**  
5216 Harwood Road - San Jose, CA 95124  
v. 831-422-2290 - f.

Page 223  
6/7/2024  
1001 S Wolfe Rd, Sunnyvale, CA 94086

# MapHazardsPro Radius Search Report

## Surrounding Sites Details

83C

TH DAHLIA INVESTORS LLC  
1142 DAHLIA COURT, SUNNYVALE, CA  
Type: Treatment, Storage and Disposal Sites (TSD)  
Source: US EPA's Resource Conservation and Recovery Act Database

Record ID:  
NARCRATS-CAC003019518

## Record Details

<b>Source Type</b>	Implementer	<b>Receive Date</b>	06/13/2019
<b>Non Notifier</b>	Not a non-notifier	<b>Acknowledge Date</b>	20190613
<b>Location Country</b>	US	<b>Contact Phone</b>	925-999-3951 x
<b>Contact Email Address</b>	TBOSOWSKI@TRUMARKCO.COM	<b>Fed Waste Generator</b>	Not a Generator
<b>State Waste Generator</b>	Small Quantity Generator	<b>Short Term Generator</b>	No
<b>Importer Activity</b>	No	<b>Mixed Waste Generator</b>	No
<b>Transporter</b>	No	<b>Transfer Facility</b>	No
<b>Tsd Activity</b>	Yes	<b>Recycler Activity</b>	No
<b>Onsite Burner Exemption</b>	No	<b>Furnace Exemption</b>	No
<b>Underground Injection Activity</b>	No	<b>Off Site Receipt</b>	No
<b>Universal Waste Dest Facility</b>	Yes	<b>Used Oil Transporter</b>	No
<b>Used Oil Transfer Facility</b>	No	<b>Used Oil Processor</b>	No
<b>Used Oil Refiner</b>	No	<b>Used Oil Burner</b>	No
<b>Used Oil Market Burner</b>	No	<b>Used Oil Spec Marketer</b>	No
<b>Subpart K College</b>	No	<b>Subpart K Hospital</b>	No
<b>Subpart K Nonprofit</b>	No	<b>Subpart K Withdrawal</b>	No
<b>Large Quantity Handlers Of Universal Wastes</b>	No	<b>Recognized Trader Importer</b>	No
<b>Recognized Trader Exporter</b>	No	<b>Slab Importer</b>	No
<b>Slab Exporter</b>	No	<b>Public Notes</b>	Contact DTSC for information.
<b>Subpart P Healthcare</b>	N	<b>Subpart P Reverse Distributor</b>	N
<b>Location Latitude</b>	37.362951	<b>Location Longitude</b>	-121.997052



# MapHazardsPro Radius Search Report

## Surrounding Sites Details

<b>Location Gis Primary</b>	N	<b>Location Gis Origin</b>	AG
<b>Contact Language</b>	EN	<b>Contact Address</b>	3001 BISHOP DRIVE, SUITE 100, SAN RAMON, CA 94583
<b>Contact Name</b>	TONY BOSOWSKI	<b>Naics</b>	ALL OTHER WASTE MANAGEMENT SERVICES
<b>Violations</b>	No Violations	<b>Online Data Url</b>	<a href="http://oaspub.epa.gov/enviro/fii_query_dtl.disp_program_facility?pgm_sys_id_in=CAC003019518&amp;pgm_sys_acrnm_in=RCRAINFO">http://oaspub.epa.gov/enviro/fii_query_dtl.disp_program_facility?pgm_sys_id_in=CAC003019518&amp;pgm_sys_acrnm_in=RCRAINFO</a>

## Owner and Operator Info

<b>Owner Operator Indicator</b>	CO	<b>Owner Operator Name</b>	TH DAHLIA INVESTORS LLC
<b>Owner Operator Type</b>	O	<b>Phone</b>	925-999-3951 x
<b>Address</b>	3001 BISHOP DRIVE, SUITE 100, SAN RAMON, CA 94583		
<b>Owner Operator Indicator</b>	CP	<b>Owner Operator Name</b>	TONY BOSOWSKI
<b>Owner Operator Type</b>	O	<b>Phone</b>	925-999-3951 x
<b>Address</b>	3001 BISHOP DRIVE, SUITE 100, SAN RAMON, CA 94583		

# MapHazardsPro Radius Search Report

## List of Unlocatable Sites

---

Address	Site Name(s)	Site Type(s)	Site ID(s)
Mathilda Ave. and 6th Ave. (on Lockheed property), SUNNYVALE, CA	PG&E - Lockheed Substation(B140S)	HAZMAT	CACUPAHM-10081132
SAN LAZARO AVE, SUNNYVALE, CA	SAN LAZARO AREA PLUME	SUPERFUND	NANFSEMS-0900174

# MapHazardsPro Radius Search Report

## About This Report

---

The databases searched to compile the enclosed report are gathered from numerous federal, state and local governing environmental entities. All of the databases required to be searched by ASTM Standard E 1527 - Standard Practice for Environmental Site Assessments: Phase I Environmental Site Assessment Process "Standard Environmental Records Sources" have been included in this report, and searched to the required distances from the subject property. Additionally, Cypress Technology Solutions, Inc (CTS) has acquired other valuable databases and integrated them into the Cypress STARReport System in order to provide more valuable information to our clients regarding hazardous materials storage and release sites within a one-mile radius from the subject property.

ECS has created a sophisticated data update system, keeping our report databases as current as possible (surpassing ASTM E1527 requirements). ECS consistently requests and updates data from each of the government agencies used to create this report. Depending on the type of database, records are updated at the agencies at varying intervals (daily, monthly, quarterly, semi-annually, or annually). An overall data update (including all available updates) is loaded into our specialized software on a quarterly basis.

CTS has created a sophisticated data update system, keeping our report databases as current as possible (surpassing ASTM E1527 requirements). CTS consistently requests and updates data from each of the government agencies used to create this report. Depending on the type of database, records are updated at the agencies at varying intervals (daily, monthly, quarterly, semi-annually, or annually). An overall data update (including all available updates) is loaded into our specialized software on a quarterly basis. It should be clearly understood that this database/map report lists only reported and accurately entered sites. Numerous sites have yet to be discovered and therefore are not yet listed by any governmental agency. The most effective way to determine if a site may be listed by a government agency in the future is by performing a Transaction Screen or Phase I Environmental Site Assessment, which include a professional site inspection and review of historical records. This radius report satisfies only one subsection requirement found within the ASTM Phase I Environmental Site Assessment reporting requirements. This report should not be considered a Phase I Environmental Site Assessment. If no sites are found for a database searched, the database and its description are excluded from the report details so as to report recorded sites only. Sites that include erroneous or incomplete address information may not show up on the report. Every attempt is made to include a listing of these unlocated sites in the report where there is a possibility of their impacting the subject property, but no guaranty can be made.

ECS has used a technology called Geocoding to locate the sites on the map. While this technology is the standard of care in the industry and is generally reliable for well formatted, complete and correct addresses, due to the limitations of this technology no guaranty of the accuracy of site placement can be made.

CTS has used a technology called Geocoding to locate the sites on the map. While this technology is the standard of care in the industry and is generally reliable for well formatted, complete and correct addresses, due to the limitations of this technology no guaranty of the accuracy of site placement can be made.

## DISCLAIMER

This report contains data obtained from multiple governmental agencies. CTS cannot insure the accuracy of the enclosed information. CTS are in no way responsible for errors and/or omissions occurring in data, data conversion, or for the client's use of the information (report). CTS and its affiliates cannot be held liable for accuracy, storage, loss or expense suffered by customers resulting directly or indirectly from any data provided by CTS. No warranty expressed or implied is made in any way in connection with this report.

CTS has researched and obtained certain local, State and Federal environmental databases (Data) to assist its client's in meeting the requirements of ASTM Standards. CTS has obtained Data that is readily available and of adequate quality to be included in this report. As of the date of this report, there are certain Data that are either not yet available or are not of adequate quality and therefore are not included in this Report.

# MapHazardsPro Radius Search Report

## Searched Databases

---

### NPL: National Priority List Sites

Sites which are found on the NPL database or the Proposed NPL database. NPL sites are a special category among National Superfund (CERCLA) Sites listed in the Environmental Protection Agency's (EPA) CERCLIS database. NPL sites are of serious, high concern and priority based on a national comparison to sites needing investigations and contamination cleanup activities (remediation). These sites, some of the worst in the nation, normally contain high levels of various contaminants that have spread over relatively long distances and usually require long term, highly expensive remediation technologies. Proposed NPL sites are of serious concern and are in the process of being evaluated for categorization as National Priority List sites. Delisted NPL sites have been removed (delisted) from the NPL if no further response or action is appropriate at the site, per EPA guidelines.

- US EPA's Superfund Enterprise Management System Database

### CORRACTS: Corrective Action Sites

CORRACTS (Corrective Action Sites) is a subset of data found within the Federal RCRA database (RCRIS) or other state database. RCRA Corrective Action is the process by which areas at a hazardous waste facility are evaluated and, if necessary, are cleaned up. Transportation, Storage and Disposal facilities are often also listed as CORRACTS facilities.

- US EPA's Resource Conservation and Recovery Act Database

### TSD: Treatment, Storage and Disposal Sites

TSDs are subsets of data found within the Federal RCRA database (RCRIS) or other state database. TSD sites treat, store and/or dispose of hazardous materials and are federally permitted. TSD facilities are often also listed as CORRACTS facilities.

- California EPA's CUPA facilities database
- California EPA Site Portal
- Fresno County CUPA Facilities List
- Marin County CUPA Facilities List
- Nevada County CUPA Facilities List
- San Francisco Dept of Public Health HMUPA Facilities List
- US EPA's Resource Conservation and Recovery Act Database

### DEFENSE: FUDS and DOD Sites

These sites are Formerly Used Defense Sites (FUDS) and Department of Defense (DOD sites). The U.S. Army Corps of Engineers and/or the U.S. Department of Defense is actively working or will be taking the necessary steps to address any cleanup activities needed on these properties.

- Army Corps of Engineers' Formerly Used Defense Interim Risk Management Sites Layer
- Army Corps of Engineers' Formerly Used Defense Projects Sites Layer
- Army Corps of Engineers' Formerly Used Defense Properties Layer
- California Department of Toxic Substances Control's EnviroStor Cleanup Sites List
- California EPA Site Portal
- California State Water Resources Control Board's Geotracker Military Site Cleanup List
- Fresno County CUPA Facilities List

# MapHazardsPro Radius Search Report

## Searched Databases

---

### BROWN: Brownfields Cleanup and Reuse Database

The U.S. Environmental Protection Agency (EPA) defines a Brownfield site as "real property, the expansion, redevelopment, or reuse of which may be complicated by the presence or potential presence of a hazardous substance, pollutant, or contaminant." Common examples of Brownfield sites are abandoned gas stations and dry cleaners, railroad properties, factories, and closed military bases. Brownfield sites are located throughout the country, and the U.S. EPA as well as state governments have compiled a listing of these sites. Voluntary Cleanup Program Sites are sometimes also included in this category.

- EPA's Assessment, Cleanup And Redevelopment Exchange System (ACRES) database

### CSL: Contaminated Sites List

State or Local Contaminated Sites databases. These databases include local and state-designated hazardous waste sites, spill sites, superfund sites, voluntary cleanup program sites and land disposal sites. In general, these sites are currently undergoing remediation for on site contamination, remediation has been completed and/or remediation is proposed. In states where a specific Contaminated Sites database is not maintained, the CERCLIS database will contain applicable information on contaminated sites.

- California Department of Toxic Substances Control's EnviroStor Cleanup Sites List
- California Department of Toxic Substances Control's EnviroStor list
- California EPA Site Portal
- California State Water Resources Control Board's Geotracker Cleanup Program Sites
- California State Water Resources Control Board's Geotracker Landfill Cleanups List
- Fresno County CUPA Facilities List

### DEED: List of Deed Restrictions

The implementation of recorded land use restrictions within property deeds is one of the methods agencies use to protect the public from unsafe exposures to hazardous substances and wastes. Sites with deed restrictions are often contaminated, however levels of contaminants and methods used to control migration of contaminants are controlled and approved by the agency. These are also called Environmental Covenants or Use Restrictions

- California Department of Toxic Substances Control's Deed Restrictions list
- California DTSC's HWMP Land Use Restrictions List

### SEMS: Superfund Database

Sites which are found on the Superfund Enterprise Management System (SEMS) database. The SEMS database contains information on hazardous waste sites, site inspections, preliminary assessments, and remediation of hazardous waste sites under CERCLA (Superfund). The database contains general information on sites including location and status. This database includes those SEMS sites not included on the NPL or Proposed NPL databases. This includes archived sites determined to be "No Further Remedial Action Planned (NFRAP) sites are contained within this database. Archived sites may be properties where, following an initial investigation, no contamination was found, contamination was removed quickly, or the contamination was not serious enough to require Federal Superfund action. The SEMS database is a newer version of the CERCLIS database and the current SEMS version does not export as much information as the CERCLIS database once did.

- US EPA's Superfund Enterprise Management System Database



# MapHazardsPro Radius Search Report

## Searched Databases

---

### CONTROLS: Institutional and Engineering Controls

U.S. EPA's and State Engineering Control Sites List and/or Institutional Control Sites List. The Engineering Control Sites list are facilities that have engineered controls in place, such as capping, containment, slurry walls, extraction wells and/or treatment methods that are intended to manage environmental and health risks by reducing contamination levels at a site, or limiting exposure pathways. The Institutional Control Sites list are administrative or legal devices, such as deed restrictions, to ensure that engineering controls stay in place and/or to ensure that land use restrictions stay in place.

- U.S. Environmental Protection Agency's Engineering Controls list

### LUST: Leaking Underground Storage Tanks

Leaking Underground Storage Tank records contain an inventory of reported leaking underground fuel storage tank incidents. Thousands of underground storage tanks have leaked within the United States, and both open and closed cases are reported on this list. These leaks can affect subsurface soils and groundwater. Both state and local agencies oversee and track these sites.

- California EPA Site Portal
- California State Water Resources Control Board's Geotracker Leaking Underground Storage Tank list
- El Segundo City CUPA Remediation Tanks List
- EPA Region 4 Tribal Leaking Underground Storage Tank List
- Fresno County CUPA Facilities List
- U.S. EPA's Region 10 Leaking Underground Storage Tank list on Tribal lands
- U.S. EPA's Region 1 Leaking Underground Storage Tank list on Tribal lands
- U.S. EPA's Region 5 Leaking Underground Storage Tank list on Tribal lands
- U.S. EPA's Region 6 Leaking Underground Storage Tank list on Tribal lands
- U.S. EPA's Region 7 Leaking Underground Storage Tank list on Tribal lands
- U.S. EPA's Region 8 Leaking Underground Storage Tank list on Tribal lands
- U.S. EPA's Region 9 Leaking Underground Storage Tank list on Tribal lands

### SWLF - Solid Waste Landfills

The SWLF database contains information on solid waste facilities, operations, and disposal sites. The types of facilities found in this database include landfills, transfer stations, material recovery facilities, composting sites, transformation facilities, waste tire sites, and closed disposal sites.

- California EPA Site Portal
- California Integrated Waste Management Board's Landfill list
- Fresno County CUPA Facilities List
- Los Angeles County Methane Producing Landfills List
- Los Angeles County Public Health's Landfill list

### WELLS: Water Wells

Public Water Wells. Due to security reasons, limited information on public wells is available.

- Municipal Water Wells

# MapHazardsPro Radius Search Report

## Searched Databases

---

### HAZMAT: Hazardous Materials Storage and Incident Records

This data includes information on hazardous materials storage, use and disposal sites as well as incident reports, hazardous materials inventory and business plan documents, spills and releases.

- 
- Alameda County Environmental Health CUPA List
- CA DTSC Envirostor Hazardous Waste List
- Calaveras County CUPA Facilities List
- California Department of Toxic Substances Control's EnviroStor Cleanup Sites List
- California EPA's CUPA facilities database
- California EPA Site Portal
- California State Water Resources Control Board's Waste Discharge System list
- California State Water Resources Control Board's Waste Water Discharger list
- Contra Costa County's Site List
- Drug Enforcement Administration's Clandestine Drug Labs List
- Fresno County CUPA Facilities List
- Kern County CUPA Business Plan and HazMat Facilities List
- Los Angeles City CUPA Hazardous Materials Inventory List
- Marin County CUPA Facilities List
- Napa County Hazardous Materials Inventory Database
- Napa County's Local Oversight Program Hazardous Material Site list
- Nevada County CUPA Facilities List
- Roseville City CUPA Facilities List
- San Francisco Department of Public Health's Hazardous Material Site list
- San Mateo County Environmental Health's Business Inventory list
- Union City CUPA Historical Facilities List
- U.S. Environmental Protection Agency's ECHO Database
- U.S. Environmental Protection Agency's Toxics Release Inventory Database 1987-2015
- U.S. Environmental Protection Agency's Toxics Release Inventory Database 2016 On

# MapHazardsPro Radius Search Report

## Searched Databases

---

### ERNS: Emergency Response Notification System

Sites listed as having a reported release of oil and hazardous substances that have been called into the Federal and/or state agencies. Minor to major spills are reported and these cases are sometimes turned over to other regulatory agencies for further investigation.

- California EPA Site Portal
- California Office of Emergency Services RIMS Database
- National Response Center's Emergency Response Notification System list
- National Response Center's Emergency Response Notification System list 1989 and Prior
- Office of Hazardous Materials' Hazardous Materials Incident Database, 1993-2004
- Office of Hazardous Materials' Hazardous Materials Incident Database, 2005-2006
- Office of Hazardous Materials' Hazardous Materials Incident Database, 2007-2008
- Office of Hazardous Materials' Hazardous Materials Incident Database, 2009
- Office of Hazardous Materials' Hazardous Materials Incident Database, 2010
- Office of Hazardous Materials' Hazardous Materials Incident Database, 2011
- Office of Hazardous Materials' Hazardous Materials Incident Database, 2012
- Office of Hazardous Materials' Hazardous Materials Incident Database, 2013
- Office of Hazardous Materials' Hazardous Materials Incident Database, 2014
- Office of Hazardous Materials' Hazardous Materials Incident Database, 2015
- Office of Hazardous Materials' Hazardous Materials Incident Database, 2016
- Office of Hazardous Materials' Hazardous Materials Incident Database, 2017
- Office of Hazardous Materials' Hazardous Materials Incident Database, 2018
- Office of Hazardous Materials' Hazardous Materials Incident Database, 2019
- Office of Hazardous Materials' Hazardous Materials Incident Database, 2020
- Office of Hazardous Materials' Hazardous Materials Incident Database, 2021

### GENERATOR: Small and Large Hazardous Materials Generators

GENERATORS is a subset of data found within the Federal RCRA database (RCRIS) or other state GENERATORS list. RCRA GENERATORS are federally permitted generators of varying amounts of hazardous materials. A listing on the GENERATOR database does not directly indicate a release has occurred, only that the site generates hazardous materials.

- Calaveras County CUPA Facilities List
- California EPA's CUPA facilities database
- California EPA Site Portal
- Contra Costa County Health Services Facilities Database
- Federal EPA's eManifest database
- Fresno County CUPA Facilities List
- Marin County CUPA Facilities List
- Nevada County CUPA Facilities List
- San Francisco Dept of Public Health HMUPA Facilities List
- US EPA's Resource Conservation and Recovery Act Database

# MapHazardsPro Radius Search Report

## Searched Databases

---

### UST: Underground Storage Tank Sites

The databases include permitted active, inactive and closed UST facilities recorded with the below mentioned agencies. A listing on the UST databases does not directly indicate a release has occurred, only that the site currently or historically contained an underground storage tank.

- Abandoned Underground Storage Tank Initiative
- Calaveras County CUPA Facilities List
- California EPA's CUPA facilities database
- California EPA Site Portal
- California State Water Resources Control Board's Underground Storage Tank List, Historical
- Contra Costa County Health Services Facilities Database
- EPA Region 4 Tribal Underground Storage Tank List
- Fresno County CUPA Facilities List
- Geotracker Distribution of CERS USTs
- Kern County Archived UST List
- Kern County Historical UST List
- Los Angeles City CUPA UST List
- Los Angeles City Historical UST List
- Marin County CUPA Facilities List
- Marin County's Underground Storage Tank list
- Napa County's Local Oversight Program Underground Storage Tank list
- Nevada County CUPA Facilities List
- Plumas County CUPA Closed UST Facilities List
- Riverside County CUPA Inactive UST Facilities List
- Roseville City CUPA Tanks List
- San Francisco Dept of Public Health HMUPA Facilities List
- Santa Cruz County Environmental Health Services' Site Mitigation list
- U.S. EPA's Region 10 Underground Storage Tank list on Tribal lands
- U.S. EPA's Region 1 Underground Storage Tank list on Tribal lands
- U.S. EPA's Region 2 Underground Storage Tank list on Tribal lands
- U.S. EPA's Region 5 Underground Storage Tank list on Tribal lands
- U.S. EPA's Region 6 Underground Storage Tank list on Tribal lands
- U.S. EPA's Region 7 Underground Storage Tank list on Tribal lands
- U.S. EPA's Region 8 Underground Storage Tank list on Tribal lands
- U.S. EPA's Region 9 Underground Storage Tank list on Tribal lands

### AST: Aboveground Storage Tank Facilities

Permitted active, inactive and closed AST facilities recorded with the state or local agencies are included. A listing on the AST database does not directly indicate a release has occurred, only that the site currently or historically contained an aboveground storage tank.

- California EPA's CUPA facilities database
- California EPA Site Portal
- Contra Costa County Health Services Facilities Database
- Fresno County CUPA Facilities List
- Los Angeles City CUPA AST List
- Marin County CUPA Facilities List
- Nevada County CUPA Facilities List
- Roseville City CUPA Facilities List

# MapHazardsPro Radius Search Report

## Searched Databases

---

### EMISSIONS: Air Emissions and Dry Cleaner Sites

Sites found on various air emissions databases like dry cleaners and related facilities that have air emissions permits with the state and/or local air quality district.

- Amador Air Quality Management District Dry Cleaner List
- Antelope Valley Air Quality Management District Dry Cleaner List
- Bay Area Air Quality Management District Dry Cleaner List
- Butte County Air Quality Management District Dry Cleaner List
- Calaveras County AQMD Drycleaners inventory
- Eastern Kern Air Quality Management District Dry Cleaner List
- El Dorado Air Quality Management District Dry Cleaner List
- Feather River Air Quality Management District Dry Cleaner List
- Fed EPA Integrated Compliance Information System` Drycleaner Extract
- Glenn Air Quality Management District Dry Cleaner List
- Great Basin Air Pollution Control District Drycleaner Permits List
- Imperial Air Quality Management District Dry Cleaner List
- Lake County AQMD Drycleaners inventory
- Mendocino County AQMD Drycleaners inventory
- Mojave Desert Air Quality Management District Dry Cleaner List
- Monterey Air Quality Management District Dry Cleaner List
- North Coast Air Quality Management District Dry Cleaner List
- Northern Sierra Air Quality Management District Dry Cleaner List
- North Sonoma Air Pollution Control District Drycleaner Permits List
- Placer Air Quality Management District Dry Cleaner List
- Sacramento Air Quality Management District Dry Cleaner List
- San Diego Air Quality Management District Dry Cleaner List
- San Diego Air Quality Management District Retired Dry Cleaner List
- San Luis Obispo Air Quality Management District Dry Cleaner List
- Santa Barbara Air Quality Management District Dry Cleaner List
- South Coast AQMD Drycleaners inventory
- Stasta County AQMD Drycleaners inventory
- Tehama County AQMD Drycleaners inventory
- Tuolumne Air Quality Management District Dry Cleaner List
- Ventura Air Quality Management District Dry Cleaner List
- Yolo-Solano Air Quality Management District Dry Cleaner List

### HAZNET: Hazardous Waste Information System

HAZNET databases track hazardous materials from "cradle to grave". Some of the sites listed are licensed transportation companies but most are facilities that have had hazardous materials transported off the site or have received hazardous materials

- California Department of Toxic Substance Controls's Hazardous Waste Transportation System 1993-2012 Tanner List.
- California Department of Toxic Substance Controls's Hazardous Waste Transportation System 1993-2012 Tanner List. Includes Nationally relevant data!
- California Department of Toxic Substances Control's Hazardous Waste Transporters list
- California DTSC's Hazardous Waste Tracking System's Facilities List
- New Jersey Dept of Environmental Protection's Manifest Database