

HISTORIC RESOURCES INVENTORY

Ser. No. \_\_\_\_\_  
HABS \_\_\_\_\_ HAER \_\_\_\_\_ NR \_\_\_\_\_ SHL \_\_\_\_\_ Loc \_\_\_\_\_  
UTM: A \_\_\_\_\_ B \_\_\_\_\_  
C \_\_\_\_\_ D \_\_\_\_\_

IDENTIFICATION

- 1. Common name: none
- 2. Historic name: none
- 3. Street or rural address: 335 Charles Street  
City Sunnyvale Zip 94086 County Santa Clara
- 4. Parcel number: 163-21-013
- 5. Present Owner: John and Dorothy Tietze Address: same address  
City \_\_\_\_\_ Zip \_\_\_\_\_ Ownership is: Public \_\_\_\_\_ Private \_\_\_\_\_
- 6. Present Use: residence Original use: residence

DESCRIPTION

- 7a. Architectural style: Vernacular
- 7b. Briefly describe the present *physical description* of the site or structure and describe any major alterations from its original condition:

An unusual curved gable roof tops the 2 story central block of this house. Two 1 story wings flank the central block. Simple detailing includes multipaned upper sash and a bracketed window box.

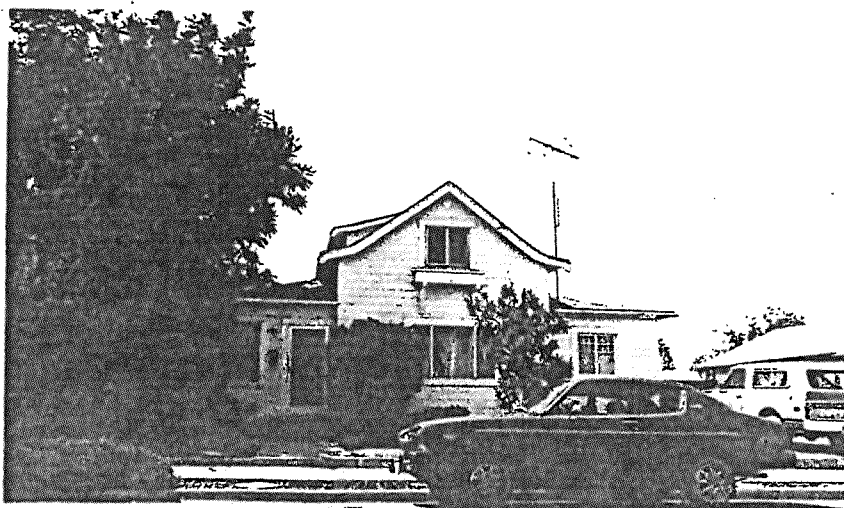

- 8. Construction date:  
Estimated 1907 Factual \_\_\_\_\_
- 9. Architect unknown
- 10. Builder unknown
- 11. Approx. property size (in feet)  
Frontage 50' Depth 100'  
or approx. acreage \_\_\_\_\_
- 12. Date(s) of enclosed photograph(s)  
August 1979

13. Condition: Excellent \_\_\_ Good  Fair \_\_\_ Deteriorated \_\_\_ No longer in existence \_\_\_
14. Alterations: some sash alterations
15. Surroundings: (Check more than one if necessary) Open land \_\_\_ Scattered buildings \_\_\_ Densely built-up \_\_\_  
Residential  Industrial \_\_\_ Commercial \_\_\_ Other: \_\_\_
16. Threats to site: None known \_\_\_ Private development \_\_\_ Zoning  Vandalism \_\_\_  
Public Works project \_\_\_ Other: \_\_\_
17. Is the structure: On its original site?  Moved? \_\_\_ Unknown? \_\_\_
18. Related features: none

#### SIGNIFICANCE

19. Briefly state historical and/or architectural importance (include dates, events, and persons associated with the site.)

This house should be counted as a Sunnyvale resource for its unique design elements.

This house is located with the Burton tract surveyed in 1907.

20. Main theme of the historic resource: (If more than one is checked, number in order of importance.)  
Architecture  Arts & Leisure \_\_\_  
Economic/Industrial \_\_\_ Exploration/Settlement \_\_\_  
Government \_\_\_ Military \_\_\_  
Religion \_\_\_ Social/Education \_\_\_

21. Sources (List books, documents, surveys, personal interviews and their dates).

Subdivision Map from Public Works Map  
"Old Subs" , by Edna Abrams.

22. Date form prepared Sept. 1979  
By (name) Urban/Rural Conservation for  
Organization the City of Sunnyvale  
Address: 456 W. Olive  
City Sunnyvale Zip \_\_\_  
Phone: 408-738-5467

Locational sketch map (draw and label site and surrounding streets, roads, and prominent landmarks):

