

Hellmuth, Obata & Kassabaum, Inc.



One Bush Street, Suite 200
San Francisco, CA 94104 USA
t +1 415 243 0555 f +1 415 882 7763

NORTH BUILDING

945 Kifer Road, Sunnyvale, CA 94086

PRIVATE PEDESTRIAN BRIDGE

Between 950 & 945 Kifer Road, Sunnyvale, CA 94086

Prepared for

INTUITIVE SURGICAL, INC.



Issued information

Modification to Approved Site Development Permit

RESPONSE TO FOURTH ROUND
OF PLANNING COMMENTS

Volume 5

MARCH 1, 2024



Project
ISI HQ NORTH BUILDING
945 Kifer Road, Sunnyvale, CA 94085

Prepared For
INTUITIVE SURGICAL, INC.
1020 Kifer Road, Sunnyvale, CA



Helmut, Obata & Kassabaum, Inc.
One Bush Street, Suite 200
San Francisco, CA 94104 USA
t +1 415 243 0555 f +1 415 882 7783

Buildings
Contractor
193 S. Van Ness Ave.,
San Francisco, CA 94103

Kier + Wright
Civil Engineer
2800 Collier Canyon Road
Livermore, CA 94551

Commission
Mechanical Engineering
325a Grand Parkway
San Ramon, CA 94583

Taylor Engineering
Mechanical, Plumbing, Fire Protection
1300 Marina Blvd., Suite 501
Alameda, CA 94501-1142

The Engineering Enterprise
Electrical
1300 Marina Blvd., Suite 501
Alameda, CA 94501

Lerch Bates
Vertical Transportation, Exterior Bldg Maintenance
460 Redwood Hwy. Suite 16-10
San Rafael, CA 94903

KSH Architects
Enrollment ADR
3400 Steiner St.
San Francisco, CA 94108

GENERAL NOTES

- 1. THE CONTRACTOR SHALL PROVIDE COMPLETE PROJECT SYSTEMS AND COMPONENTS AND COMPLY WITH ALL REQUIREMENTS INDICATED ON THE PROJECT DOCUMENTS.
2. WORK WITHIN THE AREA BOUNDARIES INDICATED IN THE PROJECT DOCUMENTS, AND COMPLY WITH ALL APPLICABLE BUILDING CODE, REGULATION, ORDINANCE, REQUIREMENTS, OCCUPANT ADJACENT TO THE PROJECT AREA BOUNDARIES SHALL CONTINUE EXISTING OCCUPANCY DURING CONSTRUCTION OF THE PROJECT.
3. VERIFY FIELD CONDITIONS AND COORDINATION WITH THE PROJECT DOCUMENTS PRIOR TO PROCEEDING WITH THE WORK.
4. COORDINATE THE WORK WITH ALL REQUIREMENTS INDICATED IN THE PROJECT DOCUMENTS.
5. PERFORM THE WORK AT THE PROJECT SITE DURING NORMAL BUSINESS HOURS, UNLESS OTHERWISE NOTED.
6. COORDINATE THE WORK WITH EQUIPMENT, FURNISHINGS, AND SYSTEMS PROVIDED BY THE OWNER.

- 1. TYPICAL OR TYP INDICATES IDENTICAL COMPLETE SYSTEM SHALL BE PROVIDED FOR EACH OCCURRENCE OF THE CONDITION NOTED.
2. SHALL INDICATES COMPLETE SYSTEM AND COMPONENTS SHALL BE PROVIDED COMPARABLE TO THE CHARACTERISTICS FOR THE CONDITION NOTED.
3. AS REQUIRED INDICATES COMPONENTS REQUIRED TO COMPLETE THE NOTED SYSTEM AS INDICATED IN THE PROJECT DOCUMENTS. SHALL BE PROVIDED.
4. SHOWN INDICATES ACCURATELY PROVIDE FINISH FACES OF MATERIALS IN STRAIGHT, TRUE, AND PLUMB RELATION TO ADJACENT MATERIALS.

- 1. DIMENSIONS ARE INDICATED TO THE CENTRELINE OF THE STRUCTURAL GRID, FACE OF CONCRETE WALL, NOMINAL FACE OF CMU WALL, FACE OF PARTITION TYPE AS SCHEDULED. UN.
2. ALIGNMENT OF PARTITIONS AND FINISHES AS SCHEDULED SHALL BE STRAIGHT, TRUE & PLUMB, THE PRIORITY FOR PROJECT DIMENSIONS SHALL BE IN THE FOLLOWING ORDER:
A. MAXIMUM UNIFORM ACCESSIBILITY CLEARANCE & BUILDING CODE REQUIREMENT
B. LARGE SCALE DETAILS
C. SMALL SCALE DETAILS
D. CHANGED RISER
E. FLOOR PLANS AND ELEVATIONS

- 1. VERTICAL DIMENSIONS ARE INDICATED FROM THE FLOOR ELEVATION TO FACE OF FINISHED MATERIAL AT THE DIMENSION POINT. UNLESS NOTED OTHERWISE. FLOOR/SLAB.
2. CEILING HEIGHTS ARE INDICATED FROM THE FLOOR ELEVATION TO FACE OF SUSPENDED CEILING SYSTEM OR FACE OF FINISH MATERIAL, AS SCHEDULED.
3. DIMENSIONS SHOWN ON THE DRAWINGS SHALL INDICATE THE REQUIRED SIZE, CLEARANCE, AND DIMENSIONAL RELATIONSHIP BETWEEN PROJECT SYSTEMS AND COMPONENTS. DIMENSIONS SHALL NOT BE DETERMINED BY SCANNING THE DRAWINGS.

- 1. EACH DRAWING SET SHEET IS IDENTIFIED BY THE SHEET NUMBER IN THE LOWER RIGHT CORNER OF THE DRAWING TITLE BLOCK. THE SHEET TITLE PROVIDES A GENERAL DESCRIPTION OF THE CONTENTS OF THE SHEET. SHEET NUMBER, EXAMPLE: A-001.
2. 'A' INDICATES THE DISCIPLINE THAT CREATED THE DRAWING. '1' INDICATES THE DRAWING CATEGORY CONTAINED ON THE SHEET. '01' INDICATES THE SHEET NUMBER.
3. SHEET NUMBERS MAY INCLUDE SUPPLEMENTAL CHARACTERISTICS TO PROVIDE ADDITIONAL INFORMATION, SUCH AS DRAWING CONTENT, PROJECT SECTOR OR PHASE. REFER TO THE DRAWING INDEX FOR A COMPLETE LIST OF SHEETS INCLUDED IN THE DOCUMENT SET.
4. 'S' INDICATES THE DISCIPLINE THAT CREATED THE DRAWING AND THE DRAWING CONTROL + ELECTRICAL LIGHTING.
5. 'M' INDICATES SECTION 'A' OF PLAN SHEET '01'. REFER TO THE PROJECT KEY PLAN FOR COMPLETE PLAN INFORMATION AND THE RELATIONSHIP OF THE SECTORS.
6. DRAWING SET INDEX INDICATES THE COMPLETE LIST OF SHEETS CONTAINED IN THE DRAWING SET. INDEXED BY DISCIPLINE, SHEET NUMBER AND SHEET TITLE IN SEQUENTIAL ORDER. NOTE THAT ALL SEQUENTIAL SHEET NUMBERS MAY NOT BE USED IN THE DRAWING SET.
7. DISCIPLINE IDENTIFICATION IN ORDER BOUND IN THE DRAWING SET. REFER TO THE DRAWING SET INDEX FOR DISCIPLINE CONTAINED IN THIS DRAWING SET.
GENERAL INFORMATION
LANDSCAPE
STRUCTURAL
ARCHITECTURAL
INTERIORS

Table with 10 columns: CAT, C, L, S, A, I, Q, FIRM, EIT. Lists drawing categories and their corresponding sheets.

ANNOTATION SYMBOLS

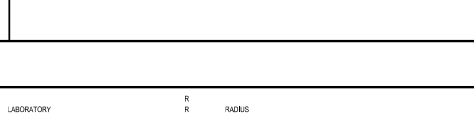
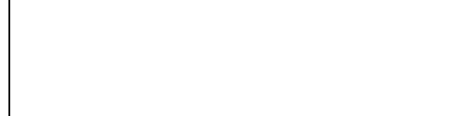
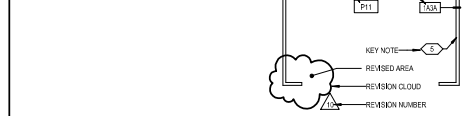
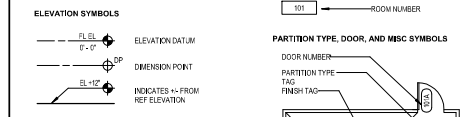
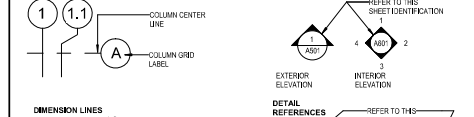
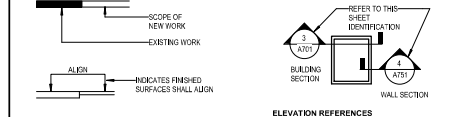
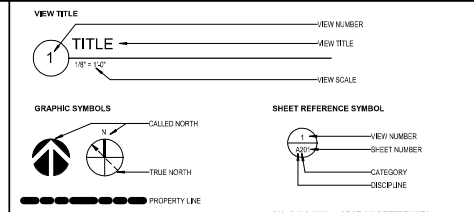

LOCATION MAP

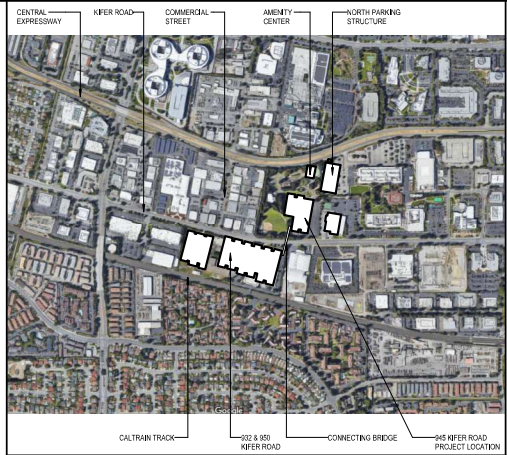

PROJECT AREA

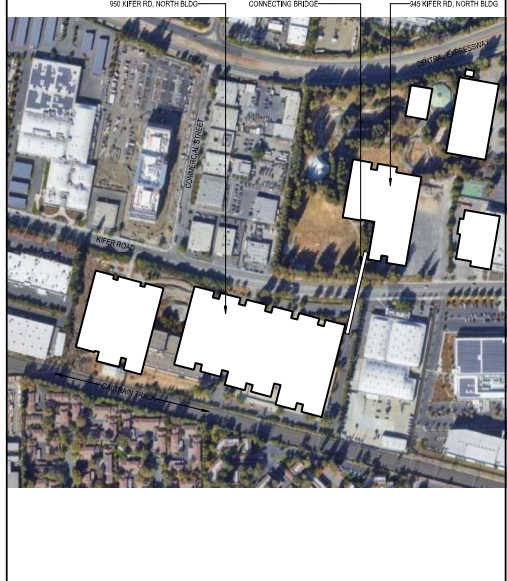

CODE ANALYSIS

PROJECT ADDRESS: 945 KIFER ROAD, SUNNYVALE, CA 94085
PRIVATE PEDESTRIAN BRIDGE: BRIDGE BETWEEN 945 KIFER ROAD, SUNNYVALE, CA 94085

- APPLICABLE CODES & ORDINANCES: 2022 CALIFORNIA BUILDING CODE (VOLUME 1), 2022 CALIFORNIA BUILDING CODE (VOLUME 2), 2022 CALIFORNIA GREEN BUILDING STANDARDS CODE, 2022 CALIFORNIA ELECTRICAL CODE, 2022 CALIFORNIA MECHANICAL CODE, 2022 CALIFORNIA PLUMBING CODE, 2022 CALIFORNIA FIRE CODE (SMC 13.5), 2022 CALIFORNIA FIRE CODE (SMC 15.5), NATIONAL FIRE PROTECTION ASSOCIATION (NFPA) CODES AND STANDARDS

GENERAL DESCRIPTION: NORTH BUILDING: MODIFICATION TO AN APPROVED SPECIAL DEVELOPMENT PERMIT TO REDUCE THE BUILDING SQUARE FOOTAGE TO 228,000 SF BY REDUCING PARKING FROM 800 TO 700 SPACES ON ADJACENT PROPERTY... PRIVATE PEDESTRIAN BRIDGE: MODIFICATION TO AN APPROVED SPECIAL DEVELOPMENT PERMIT TO CHANGE THE BRIDGE INCLUSION, COLUMN AND WALKWAY DESIGN...

- USE AND OCCUPANCY CLASSIFICATION: NORTH BUILDING: 1. USE: OFFICE/LABORATORY, CONFERENCE, MEETING AND STORAGE. 2. OCCUPANCY GROUP: A-2, A-3, B, S-1

BUILDING AREA: EMPLOYEE RESTAURANT: 13,000 SF INCLUDED IN PLANNING GROSS AREA LEVEL 1 (R.O.U.) (DETACHED MULTI-PURPOSE ANNEXES BLDG AND CHANGES PROPOSED): 11,000 (SEE 4.2)

Table with 3 columns: LEVEL, AREA, GROSS AREA. Shows planning gross area for North Bldg.

- GENERAL BUILDING LIMITATIONS: NORTH BUILDING: 1. CONSTRUCTION TYPE: TYPE I-B, FULLY SPRINKLERED, WITH EMERGENCY VERTICAL PLUMB COMMUNICATION SYSTEM (EMCAS) ... PRIVATE PEDESTRIAN BRIDGE: 1. CONSTRUCTION TYPE: TYPE I-B, UNSPRINKLERED ... 2. ALLOWABLE BUILDING HEIGHTS AND AREAS ... 3. ALLOWABLE FLOOR CEILING & ASSOC. SECONDARY MEMBERS ... 4. ALLOWABLE AREA (A) ... 5. ALLOWABLE AREA (A) ... 6. ALLOWABLE AREA (A) ... 7. ALLOWABLE AREA (A) ... 8. ALLOWABLE AREA (A) ... 9. ALLOWABLE AREA (A) ... 10. ALLOWABLE AREA (A) ... 11. ALLOWABLE AREA (A) ... 12. ALLOWABLE AREA (A) ... 13. ALLOWABLE AREA (A) ... 14. ALLOWABLE AREA (A) ... 15. ALLOWABLE AREA (A) ... 16. ALLOWABLE AREA (A) ... 17. ALLOWABLE AREA (A) ... 18. ALLOWABLE AREA (A) ... 19. ALLOWABLE AREA (A) ... 20. ALLOWABLE AREA (A) ... 21. ALLOWABLE AREA (A) ... 22. ALLOWABLE AREA (A) ... 23. ALLOWABLE AREA (A) ... 24. ALLOWABLE AREA (A) ... 25. ALLOWABLE AREA (A) ... 26. ALLOWABLE AREA (A) ... 27. ALLOWABLE AREA (A) ... 28. ALLOWABLE AREA (A) ... 29. ALLOWABLE AREA (A) ... 30. ALLOWABLE AREA (A) ... 31. ALLOWABLE AREA (A) ... 32. ALLOWABLE AREA (A) ... 33. ALLOWABLE AREA (A) ... 34. ALLOWABLE AREA (A) ... 35. ALLOWABLE AREA (A) ... 36. ALLOWABLE AREA (A) ... 37. ALLOWABLE AREA (A) ... 38. ALLOWABLE AREA (A) ... 39. ALLOWABLE AREA (A) ... 40. ALLOWABLE AREA (A) ... 41. ALLOWABLE AREA (A) ... 42. ALLOWABLE AREA (A) ... 43. ALLOWABLE AREA (A) ... 44. ALLOWABLE AREA (A) ... 45. ALLOWABLE AREA (A) ... 46. ALLOWABLE AREA (A) ... 47. ALLOWABLE AREA (A) ... 48. ALLOWABLE AREA (A) ... 49. ALLOWABLE AREA (A) ... 50. ALLOWABLE AREA (A) ... 51. ALLOWABLE AREA (A) ... 52. ALLOWABLE AREA (A) ... 53. ALLOWABLE AREA (A) ... 54. ALLOWABLE AREA (A) ... 55. ALLOWABLE AREA (A) ... 56. ALLOWABLE AREA (A) ... 57. ALLOWABLE AREA (A) ... 58. ALLOWABLE AREA (A) ... 59. ALLOWABLE AREA (A) ... 60. ALLOWABLE AREA (A) ... 61. ALLOWABLE AREA (A) ... 62. ALLOWABLE AREA (A) ... 63. ALLOWABLE AREA (A) ... 64. ALLOWABLE AREA (A) ... 65. ALLOWABLE AREA (A) ... 66. ALLOWABLE AREA (A) ... 67. ALLOWABLE AREA (A) ... 68. ALLOWABLE AREA (A) ... 69. ALLOWABLE AREA (A) ... 70. ALLOWABLE AREA (A) ... 71. ALLOWABLE AREA (A) ... 72. ALLOWABLE AREA (A) ... 73. ALLOWABLE AREA (A) ... 74. ALLOWABLE AREA (A) ... 75. ALLOWABLE AREA (A) ... 76. ALLOWABLE AREA (A) ... 77. ALLOWABLE AREA (A) ... 78. ALLOWABLE AREA (A) ... 79. ALLOWABLE AREA (A) ... 80. ALLOWABLE AREA (A) ... 81. ALLOWABLE AREA (A) ... 82. ALLOWABLE AREA (A) ... 83. ALLOWABLE AREA (A) ... 84. ALLOWABLE AREA (A) ... 85. ALLOWABLE AREA (A) ... 86. ALLOWABLE AREA (A) ... 87. ALLOWABLE AREA (A) ... 88. ALLOWABLE AREA (A) ... 89. ALLOWABLE AREA (A) ... 90. ALLOWABLE AREA (A) ... 91. ALLOWABLE AREA (A) ... 92. ALLOWABLE AREA (A) ... 93. ALLOWABLE AREA (A) ... 94. ALLOWABLE AREA (A) ... 95. ALLOWABLE AREA (A) ... 96. ALLOWABLE AREA (A) ... 97. ALLOWABLE AREA (A) ... 98. ALLOWABLE AREA (A) ... 99. ALLOWABLE AREA (A) ... 100. ALLOWABLE AREA (A) ... 101. ALLOWABLE AREA (A) ... 102. ALLOWABLE AREA (A) ... 103. ALLOWABLE AREA (A) ... 104. ALLOWABLE AREA (A) ... 105. ALLOWABLE AREA (A) ... 106. ALLOWABLE AREA (A) ... 107. ALLOWABLE AREA (A) ... 108. ALLOWABLE AREA (A) ... 109. ALLOWABLE AREA (A) ... 110. ALLOWABLE AREA (A) ... 111. ALLOWABLE AREA (A) ... 112. ALLOWABLE AREA (A) ... 113. ALLOWABLE AREA (A) ... 114. ALLOWABLE AREA (A) ... 115. ALLOWABLE AREA (A) ... 116. ALLOWABLE AREA (A) ... 117. ALLOWABLE AREA (A) ... 118. ALLOWABLE AREA (A) ... 119. ALLOWABLE AREA (A) ... 120. ALLOWABLE AREA (A) ... 121. ALLOWABLE AREA (A) ... 122. ALLOWABLE AREA (A) ... 123. ALLOWABLE AREA (A) ... 124. ALLOWABLE AREA (A) ... 125. ALLOWABLE AREA (A) ... 126. ALLOWABLE AREA (A) ... 127. ALLOWABLE AREA (A) ... 128. ALLOWABLE AREA (A) ... 129. ALLOWABLE AREA (A) ... 130. ALLOWABLE AREA (A) ... 131. ALLOWABLE AREA (A) ... 132. ALLOWABLE AREA (A) ... 133. ALLOWABLE AREA (A) ... 134. ALLOWABLE AREA (A) ... 135. ALLOWABLE AREA (A) ... 136. ALLOWABLE AREA (A) ... 137. ALLOWABLE AREA (A) ... 138. ALLOWABLE AREA (A) ... 139. ALLOWABLE AREA (A) ... 140. ALLOWABLE AREA (A) ... 141. ALLOWABLE AREA (A) ... 142. ALLOWABLE AREA (A) ... 143. ALLOWABLE AREA (A) ... 144. ALLOWABLE AREA (A) ... 145. ALLOWABLE AREA (A) ... 146. ALLOWABLE AREA (A) ... 147. ALLOWABLE AREA (A) ... 148. ALLOWABLE AREA (A) ... 149. ALLOWABLE AREA (A) ... 150. ALLOWABLE AREA (A) ... 151. ALLOWABLE AREA (A) ... 152. ALLOWABLE AREA (A) ... 153. ALLOWABLE AREA (A) ... 154. ALLOWABLE AREA (A) ... 155. ALLOWABLE AREA (A) ... 156. ALLOWABLE AREA (A) ... 157. ALLOWABLE AREA (A) ... 158. ALLOWABLE AREA (A) ... 159. ALLOWABLE AREA (A) ... 160. ALLOWABLE AREA (A) ... 161. ALLOWABLE AREA (A) ... 162. ALLOWABLE AREA (A) ... 163. ALLOWABLE AREA (A) ... 164. ALLOWABLE AREA (A) ... 165. ALLOWABLE AREA (A) ... 166. ALLOWABLE AREA (A) ... 167. ALLOWABLE AREA (A) ... 168. ALLOWABLE AREA (A) ... 169. ALLOWABLE AREA (A) ... 170. ALLOWABLE AREA (A) ... 171. ALLOWABLE AREA (A) ... 172. ALLOWABLE AREA (A) ... 173. ALLOWABLE AREA (A) ... 174. ALLOWABLE AREA (A) ... 175. ALLOWABLE AREA (A) ... 176. ALLOWABLE AREA (A) ... 177. ALLOWABLE AREA (A) ... 178. ALLOWABLE AREA (A) ... 179. ALLOWABLE AREA (A) ... 180. ALLOWABLE AREA (A) ... 181. ALLOWABLE AREA (A) ... 182. ALLOWABLE AREA (A) ... 183. ALLOWABLE AREA (A) ... 184. ALLOWABLE AREA (A) ... 185. ALLOWABLE AREA (A) ... 186. ALLOWABLE AREA (A) ... 187. ALLOWABLE AREA (A) ... 188. ALLOWABLE AREA (A) ... 189. ALLOWABLE AREA (A) ... 190. ALLOWABLE AREA (A) ... 191. ALLOWABLE AREA (A) ... 192. ALLOWABLE AREA (A) ... 193. ALLOWABLE AREA (A) ... 194. ALLOWABLE AREA (A) ... 195. ALLOWABLE AREA (A) ... 196. ALLOWABLE AREA (A) ... 197. ALLOWABLE AREA (A) ... 198. ALLOWABLE AREA (A) ... 199. ALLOWABLE AREA (A) ... 200. ALLOWABLE AREA (A) ... 201. ALLOWABLE AREA (A) ... 202. ALLOWABLE AREA (A) ... 203. ALLOWABLE AREA (A) ... 204. ALLOWABLE AREA (A) ... 205. ALLOWABLE AREA (A) ... 206. ALLOWABLE AREA (A) ... 207. ALLOWABLE AREA (A) ... 208. ALLOWABLE AREA (A) ... 209. ALLOWABLE AREA (A) ... 210. ALLOWABLE AREA (A) ... 211. ALLOWABLE AREA (A) ... 212. ALLOWABLE AREA (A) ... 213. ALLOWABLE AREA (A) ... 214. ALLOWABLE AREA (A) ... 215. ALLOWABLE AREA (A) ... 216. ALLOWABLE AREA (A) ... 217. ALLOWABLE AREA (A) ... 218. ALLOWABLE AREA (A) ... 219. ALLOWABLE AREA (A) ... 220. ALLOWABLE AREA (A) ... 221. ALLOWABLE AREA (A) ... 222. ALLOWABLE AREA (A) ... 223. ALLOWABLE AREA (A) ... 224. ALLOWABLE AREA (A) ... 225. ALLOWABLE AREA (A) ... 226. ALLOWABLE AREA (A) ... 227. ALLOWABLE AREA (A) ... 228. ALLOWABLE AREA (A) ... 229. ALLOWABLE AREA (A) ... 230. ALLOWABLE AREA (A) ... 231. ALLOWABLE AREA (A) ... 232. ALLOWABLE AREA (A) ... 233. ALLOWABLE AREA (A) ... 234. ALLOWABLE AREA (A) ... 235. ALLOWABLE AREA (A) ... 236. ALLOWABLE AREA (A) ... 237. ALLOWABLE AREA (A) ... 238. ALLOWABLE AREA (A) ... 239. ALLOWABLE AREA (A) ... 240. ALLOWABLE AREA (A) ... 241. ALLOWABLE AREA (A) ... 242. ALLOWABLE AREA (A) ... 243. ALLOWABLE AREA (A) ... 244. ALLOWABLE AREA (A) ... 245. ALLOWABLE AREA (A) ... 246. ALLOWABLE AREA (A) ... 247. ALLOWABLE AREA (A) ... 248. ALLOWABLE AREA (A) ... 249. ALLOWABLE AREA (A) ... 250. ALLOWABLE AREA (A) ... 251. ALLOWABLE AREA (A) ... 252. ALLOWABLE AREA (A) ... 253. ALLOWABLE AREA (A) ... 254. ALLOWABLE AREA (A) ... 255. ALLOWABLE AREA (A) ... 256. ALLOWABLE AREA (A) ... 257. ALLOWABLE AREA (A) ... 258. ALLOWABLE AREA (A) ... 259. ALLOWABLE AREA (A) ... 260. ALLOWABLE AREA (A) ... 261. ALLOWABLE AREA (A) ... 262. ALLOWABLE AREA (A) ... 263. ALLOWABLE AREA (A) ... 264. ALLOWABLE AREA (A) ... 265. ALLOWABLE AREA (A) ... 266. ALLOWABLE AREA (A) ... 267. ALLOWABLE AREA (A) ... 268. ALLOWABLE AREA (A) ... 269. ALLOWABLE AREA (A) ... 270. ALLOWABLE AREA (A) ... 271. ALLOWABLE AREA (A) ... 272. ALLOWABLE AREA (A) ... 273. ALLOWABLE AREA (A) ... 274. ALLOWABLE AREA (A) ... 275. ALLOWABLE AREA (A) ... 276. ALLOWABLE AREA (A) ... 277. ALLOWABLE AREA (A) ... 278. ALLOWABLE AREA (A) ... 279. ALLOWABLE AREA (A) ... 280. ALLOWABLE AREA (A) ... 281. ALLOWABLE AREA (A) ... 282. ALLOWABLE AREA (A) ... 283. ALLOWABLE AREA (A) ... 284. ALLOWABLE AREA (A) ... 285. ALLOWABLE AREA (A) ... 286. ALLOWABLE AREA (A) ... 287. ALLOWABLE AREA (A) ... 288. ALLOWABLE AREA (A) ... 289. ALLOWABLE AREA (A) ... 290. ALLOWABLE AREA (A) ... 291. ALLOWABLE AREA (A) ... 292. ALLOWABLE AREA (A) ... 293. ALLOWABLE AREA (A) ... 294. ALLOWABLE AREA (A) ... 295. ALLOWABLE AREA (A) ... 296. ALLOWABLE AREA (A) ... 297. ALLOWABLE AREA (A) ... 298. ALLOWABLE AREA (A) ... 299. ALLOWABLE AREA (A) ... 300. ALLOWABLE AREA (A) ... 301. ALLOWABLE AREA (A) ... 302. ALLOWABLE AREA (A) ... 303. ALLOWABLE AREA (A) ... 304. ALLOWABLE AREA (A) ... 305. ALLOWABLE AREA (A) ... 306. ALLOWABLE AREA (A) ... 307. ALLOWABLE AREA (A) ... 308. ALLOWABLE AREA (A) ... 309. ALLOWABLE AREA (A) ... 310. ALLOWABLE AREA (A) ... 311. ALLOWABLE AREA (A) ... 312. ALLOWABLE AREA (A) ... 313. ALLOWABLE AREA (A) ... 314. ALLOWABLE AREA (A) ... 315. ALLOWABLE AREA (A) ... 316. ALLOWABLE AREA (A) ... 317. ALLOWABLE AREA (A) ... 318. ALLOWABLE AREA (A) ... 319. ALLOWABLE AREA (A) ... 320. ALLOWABLE AREA (A) ... 321. ALLOWABLE AREA (A) ... 322. ALLOWABLE AREA (A) ... 323. ALLOWABLE AREA (A) ... 324. ALLOWABLE AREA (A) ... 325. ALLOWABLE AREA (A) ... 326. ALLOWABLE AREA (A) ... 327. ALLOWABLE AREA (A) ... 328. ALLOWABLE AREA (A) ... 329. ALLOWABLE AREA (A) ... 330. ALLOWABLE AREA (A) ... 331. ALLOWABLE AREA (A) ... 332. ALLOWABLE AREA (A) ... 333. ALLOWABLE AREA (A) ... 334. ALLOWABLE AREA (A) ... 335. ALLOWABLE AREA (A) ... 336. ALLOWABLE AREA (A) ... 337. ALLOWABLE AREA (A) ... 338. ALLOWABLE AREA (A) ... 339. ALLOWABLE AREA (A) ... 340. ALLOWABLE AREA (A) ... 341. ALLOWABLE AREA (A) ... 342. ALLOWABLE AREA (A) ... 343. ALLOWABLE AREA (A) ... 344. ALLOWABLE AREA (A) ... 345. ALLOWABLE AREA (A) ... 346. ALLOWABLE AREA (A) ... 347. ALLOWABLE AREA (A) ... 348. ALLOWABLE AREA (A) ... 349. ALLOWABLE AREA (A) ... 350. ALLOWABLE AREA (A) ... 351. ALLOWABLE AREA (A) ... 352. ALLOWABLE AREA (A) ... 353. ALLOWABLE AREA (A) ... 354. ALLOWABLE AREA (A) ... 355. ALLOWABLE AREA (A) ... 356. ALLOWABLE AREA (A) ... 357. ALLOWABLE AREA (A) ... 358. ALLOWABLE AREA (A) ... 359. ALLOWABLE AREA (A) ... 360. ALLOWABLE AREA (A) ... 361. ALLOWABLE AREA (A) ... 362. ALLOWABLE AREA (A) ... 363. ALLOWABLE AREA (A) ... 364. ALLOWABLE AREA (A) ... 365. ALLOWABLE AREA (A) ... 366. ALLOWABLE AREA (A) ... 367. ALLOWABLE AREA (A) ... 368. ALLOWABLE AREA (A) ... 369. ALLOWABLE AREA (A) ... 370. ALLOWABLE AREA (A) ... 371. ALLOWABLE AREA (A) ... 372. ALLOWABLE AREA (A) ... 373. ALLOWABLE AREA (A) ... 374. ALLOWABLE AREA (A) ... 375. ALLOWABLE AREA (A) ... 376. ALLOWABLE AREA (A) ... 377. ALLOWABLE AREA (A) ... 378. ALLOWABLE AREA (A) ... 379. ALLOWABLE AREA (A) ... 380. ALLOWABLE AREA (A) ... 381. ALLOWABLE AREA (A) ... 382. ALLOWABLE AREA (A) ... 383. ALLOWABLE AREA (A) ... 384. ALLOWABLE AREA (A) ... 385. ALLOWABLE AREA (A) ... 386. ALLOWABLE AREA (A) ... 387. ALLOWABLE AREA (A) ... 388. ALLOWABLE AREA (A) ... 389. ALLOWABLE AREA (A) ... 390. ALLOWABLE AREA (A) ... 391. ALLOWABLE AREA (A) ... 392. ALLOWABLE AREA (A) ... 393. ALLOWABLE AREA (A) ... 394. ALLOWABLE AREA (A) ... 395. ALLOWABLE AREA (A) ... 396. ALLOWABLE AREA (A) ... 397. ALLOWABLE AREA (A) ... 398. ALLOWABLE AREA (A) ... 399. ALLOWABLE AREA (A) ... 400. ALLOWABLE AREA (A) ... 401. ALLOWABLE AREA (A) ... 402. ALLOWABLE AREA (A) ... 403. ALLOWABLE AREA (A) ... 404. ALLOWABLE AREA (A) ... 405. ALLOWABLE AREA (A) ... 406. ALLOWABLE AREA (A) ... 407. ALLOWABLE AREA (A) ... 408. ALLOWABLE AREA (A) ... 409. ALLOWABLE AREA (A) ... 410. ALLOWABLE AREA (A) ... 411. ALLOWABLE AREA (A) ... 412. ALLOWABLE AREA (A) ... 413. ALLOWABLE AREA (A) ... 414. ALLOWABLE AREA (A) ... 415. ALLOWABLE AREA (A) ... 416. ALLOWABLE AREA (A) ... 417. ALLOWABLE AREA (A) ... 418. ALLOWABLE AREA (A) ... 419. ALLOWABLE AREA (A) ... 420. ALLOWABLE AREA (A) ... 421. ALLOWABLE AREA (A) ... 422. ALLOWABLE AREA (A) ... 423. ALLOWABLE AREA (A) ... 424. ALLOWABLE AREA (A) ... 425. ALLOWABLE AREA (A) ... 426. ALLOWABLE AREA (A) ... 427. ALLOWABLE AREA (A) ... 428. ALLOWABLE AREA (A) ... 429. ALLOWABLE AREA (A) ... 430. ALLOWABLE AREA (A) ... 431. ALLOWABLE AREA (A) ... 432. ALLOWABLE AREA (A) ... 433. ALLOWABLE AREA (A) ... 434. ALLOWABLE AREA (A) ... 435. ALLOWABLE AREA (A) ... 436. ALLOWABLE AREA (A) ... 437. ALLOWABLE AREA (A) ... 438. ALLOWABLE AREA (A) ... 439. ALLOWABLE AREA (A) ... 440. ALLOWABLE AREA (A) ... 441. ALLOWABLE AREA (A) ... 442. ALLOWABLE AREA (A) ... 443. ALLOWABLE AREA (A) ... 444. ALLOWABLE AREA (A) ... 445. ALLOWABLE AREA (A) ... 446. ALLOWABLE AREA (A) ... 447. ALLOWABLE AREA (A) ... 448. ALLOWABLE AREA (A) ... 449. ALLOWABLE AREA (A) ... 450. ALLOWABLE AREA (A) ... 451. ALLOWABLE AREA (A) ... 452. ALLOWABLE AREA (A) ... 453. ALLOWABLE AREA (A) ... 454. ALLOWABLE AREA (A) ... 455. ALLOWABLE AREA (A) ... 456. ALLOWABLE AREA (A) ... 457. ALLOWABLE AREA (A) ... 458. ALLOWABLE AREA (A) ... 459. ALLOWABLE AREA (A) ... 460. ALLOWABLE AREA (A) ... 461. ALLOWABLE AREA (A) ... 462. ALLOWABLE AREA (A) ... 463. ALLOWABLE AREA (A) ... 464. ALLOWABLE AREA (A) ... 465. ALLOWABLE AREA (A) ... 466. ALLOWABLE AREA (A) ... 467. ALLOWABLE AREA (A) ... 468. ALLOWABLE AREA (A) ... 469. ALLOWABLE AREA (A) ... 470. ALLOWABLE AREA (A) ... 471. ALLOWABLE AREA (A) ... 472. ALLOWABLE AREA (A) ... 473. ALLOWABLE AREA (A) ... 474. ALLOWABLE AREA (A) ... 475. ALLOWABLE AREA (A) ... 476. ALLOWABLE AREA (A) ... 477. ALLOWABLE AREA (A) ... 478. ALLOWABLE AREA (A) ... 479. ALLOWABLE AREA (A) ... 480. ALLOWABLE AREA (A) ... 481. ALLOWABLE AREA (A) ... 482. ALLOWABLE AREA (A) ... 483. ALLOWABLE AREA (A) ... 484. ALLOWABLE AREA (A) ... 485. ALLOWABLE AREA (A) ... 486. ALLOWABLE AREA (A) ... 487. ALLOWABLE AREA (A) ... 488. ALLOWABLE AREA (A) ... 489. ALLOWABLE AREA (A) ... 490. ALLOWABLE AREA (A) ... 491. ALLOWABLE AREA (A) ... 492. ALLOWABLE AREA (A) ... 493. ALLOWABLE AREA (A) ... 494. ALLOWABLE AREA (A) ... 495. ALLOWABLE AREA (A) ... 496. ALLOWABLE AREA (A) ... 497. ALLOWABLE AREA (A) ... 498. ALLOWABLE AREA (A) ... 499. ALLOWABLE AREA (A) ... 500. ALLOWABLE AREA (A) ... 501. ALLOWABLE AREA (A) ... 502. ALLOWABLE AREA (A) ... 503. ALLOWABLE AREA (A) ... 504. ALLOWABLE AREA (A) ... 505. ALLOWABLE AREA (A) ... 506. ALLOWABLE AREA (A) ... 507. ALLOWABLE AREA (A) ... 508. ALLOWABLE AREA (A) ... 509. ALLOWABLE AREA (A) ... 510. ALLOWABLE AREA (A) ... 511. ALLOWABLE AREA (A) ... 512. ALLOWABLE AREA (A) ... 513. ALLOWABLE AREA (A) ... 514. ALLOWABLE AREA (A) ... 515. ALLOWABLE AREA (A) ... 516. ALLOWABLE AREA (A) ... 517. ALLOWABLE AREA (A) ... 518. ALLOWABLE AREA (A) ... 519. ALLOWABLE AREA (A) ... 520. ALLOWABLE AREA (A) ... 521. ALLOWABLE AREA (A) ... 522. ALLOWABLE AREA (A) ... 523. ALLOWABLE AREA (A) ... 524. ALLOWABLE AREA (A) ... 525. ALLOWABLE AREA (A) ... 526. ALLOWABLE AREA (A) ... 527. ALLOWABLE AREA (A) ... 528. ALLOWABLE AREA (A) ... 529. ALLOWABLE AREA (A) ... 530. ALLOWABLE AREA (A) ... 531. ALLOWABLE AREA (A) ... 532. ALLOWABLE AREA (A) ... 533. ALLOWABLE AREA (A) ... 534. ALLOWABLE AREA (A) ... 535. ALLOWABLE AREA (A) ... 536. ALLOWABLE AREA (A) ... 537. ALLOWABLE AREA (A) ... 538. ALLOWABLE AREA (A) ... 539. ALLOWABLE AREA (A) ... 540. ALLOWABLE AREA (A) ... 541. ALLOWABLE AREA (A) ... 542. ALLOWABLE AREA (A) ... 543. ALLOWABLE AREA (A) ... 544. ALLOWABLE AREA (A) ... 545. ALLOWABLE AREA (A) ... 546. ALLOWABLE AREA (A) ... 547. ALLOWABLE AREA (A) ... 548. ALLOWABLE AREA (A) ... 549. ALLOWABLE AREA (A) ... 550. ALLOWABLE AREA (A) ... 551. ALLOWABLE AREA (A) ... 552. ALLOWABLE AREA (A) ... 553. ALLOWABLE AREA (A) ... 554. ALLOWABLE AREA (A) ... 555. ALLOWABLE AREA (A) ... 556. ALLOWABLE AREA (A) ... 557. ALLOWABLE AREA (A) ... 558. ALLOWABLE AREA (A) ... 559. ALLOWABLE AREA (A) ... 560. ALLOWABLE AREA (A) ... 561. ALLOWABLE AREA (A) ... 562. ALLOWABLE AREA (A) ... 563. ALLOWABLE AREA (A) ... 564. ALLOWABLE AREA (A) ... 565. ALLOWABLE AREA (A) ... 566. ALLOWABLE AREA (A) ... 567. ALLOWABLE AREA (A) ... 568. ALLOWABLE AREA (A) ... 569. ALLOWABLE AREA (A) ... 570. ALLOWABLE AREA (A) ... 571. ALLOWABLE AREA (A) ... 572. ALLOWABLE AREA (A) ... 573. ALLOWABLE AREA (A) ... 574. ALLOWABLE AREA (A) ... 575. ALLOWABLE AREA (A) ... 576. ALLOWABLE AREA (A) ... 577. ALLOWABLE AREA (A) ... 578. ALLOWABLE AREA (A) ... 579. ALLOWABLE AREA (A) ... 580. ALLOWABLE AREA (A) ... 581. ALLOWABLE AREA (A) ... 582. ALLOWABLE AREA (A) ... 583. ALLOWABLE AREA (A) ... 584. ALLOWABLE AREA (A) ... 585. ALLOWABLE AREA (A) ... 586. ALLOWABLE AREA (A) ... 587. ALLOWABLE AREA (A) ... 588. ALLOWABLE AREA (A) ... 589. ALLOWABLE AREA (A) ... 590. ALLOWABLE AREA (A) ... 591. ALLOWABLE AREA (A) ... 592. ALLOWABLE AREA (A) ... 593. ALLOWABLE AREA (A) ... 594. ALLOWABLE AREA (A) ... 595. ALLOWABLE AREA (A) ... 596. ALLOWABLE AREA (A) ... 597. ALLOWABLE AREA (A) ... 598. ALLOWABLE AREA (A) ... 599. ALLOWABLE AREA (A) ... 600. ALLOWABLE AREA (A) ... 601. ALLOWABLE AREA (A) ... 602. ALLOWABLE AREA (A) ... 603. ALLOWABLE AREA (A) ... 604. ALLOWABLE AREA (A) ... 605. ALLOWABLE AREA (A) ... 606. ALLOWABLE AREA (A) ... 607. ALLOWABLE AREA (A) ... 608. ALLOWABLE AREA (A) ... 609. ALLOWABLE AREA (A) ... 610. ALLOWABLE AREA (A) ... 611. ALLOWABLE AREA (A) ... 612. ALLOWABLE AREA (A) ... 613. ALLOWABLE AREA (A) ... 614. ALLOWABLE AREA (A) ... 615. ALLOWABLE AREA (A) ... 616. ALLOWABLE AREA (A) ... 617. ALLOWABLE AREA (A) ... 618. ALLOWABLE AREA (A) ... 619. ALLOWABLE AREA (A) ... 620. ALLOWABLE AREA (A) ... 621. ALLOWABLE AREA (A) ... 622. ALLOWABLE AREA (A) ... 623. ALLOWABLE AREA (A) ... 624. ALLOWABLE AREA (A) ... 625. ALLOWABLE AREA (A) ... 626. ALLOWABLE AREA (A) ... 627. ALLOWABLE AREA (A) ... 628. ALLOWABLE AREA (A) ... 629. ALLOWABLE AREA (A) ... 630. ALLOWABLE AREA (A) ... 631. ALLOWABLE AREA (A) ... 632. ALLOWABLE AREA (A) ... 633. ALLOWABLE AREA (A) ... 634. ALLOWABLE AREA (A) ... 635. ALLOWABLE AREA (A) ... 636. ALLOWABLE AREA (A) ... 637. ALLOWABLE AREA (A) ... 638. ALLOWABLE AREA (A) ... 639. ALLOWABLE AREA (A) ... 640. ALLOWABLE AREA (A) ... 641. ALLOWABLE AREA (A) ... 642. ALLOWABLE AREA (A) ... 643. ALLOWABLE AREA (A) ... 644. ALLOWABLE AREA (A) ... 645. ALLOWABLE AREA (A) ... 646. ALLOWABLE AREA (A) ... 647. ALLOWABLE AREA (A) ... 648. ALLOWABLE AREA (A) ... 649. ALLOWABLE AREA (A) ... 650. ALLOWABLE AREA (A) ... 651. ALLOWABLE AREA (A) ... 652. ALLOWABLE AREA (A) ... 653. ALLOWABLE AREA (A) ... 654. ALLOWABLE AREA (A) ... 655. ALLOWABLE AREA (A) ... 656. ALLOWABLE AREA (A) ... 657. ALLOWABLE AREA (A) ... 658. ALLOWABLE AREA (A) ... 659. ALLOWABLE AREA (A) ... 660. ALLOWABLE AREA (A) ... 661. ALLOWABLE AREA (A) ... 662. ALLOWABLE AREA (A) ... 663. ALLOWABLE AREA (A) ... 664. ALLOWABLE AREA (A) ... 665. ALLOWABLE AREA (A) ... 666. ALLOWABLE AREA (A) ... 667. ALLOWABLE AREA (A) ... 668. ALLOWABLE AREA (A) ... 669. ALLOWABLE AREA (A) ... 670. ALLOWABLE AREA (A) ... 671. ALLOWABLE AREA (A) ... 672. ALLOWABLE AREA (A) ... 673. ALLOWABLE AREA (A) ... 674. ALLOWABLE AREA (A) ... 675. ALLOWABLE AREA (A) ... 676. ALLOWABLE AREA (A) ... 677. ALLOWABLE AREA (A) ... 678. ALLOWABLE AREA (A) ... 679. ALLOWABLE AREA (A) ... 680. ALLOWABLE AREA (A) ... 681. ALLOWABLE AREA (A) ... 682. ALLOWABLE AREA (A) ... 683. ALLOWABLE AREA (A) ... 684. ALLOWABLE AREA (A) ... 685. ALLOWABLE AREA (A) ... 686. ALLOWABLE AREA (A) ... 687. ALLOWABLE AREA (A) ... 688. ALLOWABLE AREA (A) ... 689. ALLOWABLE AREA (A) ... 690. ALLOWABLE AREA (A) ... 691. ALLOWABLE AREA (A) ... 692. ALLOWABLE AREA (A) ... 693. ALLOWABLE AREA (A) ... 694. ALLOWABLE AREA (A) ... 695. ALLOWABLE AREA (A) ... 696. ALLOWABLE AREA (A) ... 697. ALLOWABLE AREA (A) ... 698. ALLOWABLE AREA (A) ... 699. ALLOWABLE AREA (A) ... 700. ALLOWABLE AREA (A) ... 701. ALLOWABLE AREA (A) ... 702. ALLOWABLE AREA (A) ... 703. ALLOWABLE AREA (A) ... 704. ALLOWABLE AREA (A) ... 705. ALLOWABLE AREA (A) ... 706. ALLOWABLE AREA (A) ... 707. ALLOWABLE AREA (A) ... 708. ALLOWABLE AREA (A) ... 709. ALLOWABLE AREA (A) ... 710. ALLOWABLE AREA (A) ... 711. ALLOWABLE AREA (A) ... 712. ALLOWABLE AREA (A) ... 713. ALLOWABLE AREA (A) ... 714. ALLOWABLE AREA (A) ... 715. ALLOWABLE AREA (A) ... 716. ALLOWABLE AREA (A) ... 717. ALLOWABLE AREA (A) ... 718. ALLOWABLE AREA (A) ... 719. ALLOWABLE AREA (A) ... 720. ALLOWABLE AREA (A) ... 721. ALLOWABLE AREA (A) ... 722. ALLOWABLE AREA (A) ... 723. ALLOWABLE AREA (A) ... 724. ALLOWABLE AREA (A) ... 725. ALLOWABLE AREA (A) ... 726. ALLOWABLE AREA (A) ... 727. ALLOWABLE AREA (A) ... 728. ALLOWABLE AREA (A) ... 729. ALLOWABLE AREA (A) ... 730. ALLOWABLE AREA (A) ... 731. ALLOWABLE AREA (A) ... 732. ALLOWABLE AREA (A) ... 733. ALLOWABLE AREA (A) ... 734. ALLOWABLE AREA (A) ... 735. ALLOWABLE AREA (A) ... 736. ALLOWABLE AREA (A) ... 737. ALLOWABLE AREA (A) ... 738. ALLOWABLE AREA (A) ... 739. ALLOWABLE AREA (A) ... 740. ALLOWABLE AREA (A) ... 741. ALLOWABLE AREA (A) ... 742. ALLOWABLE AREA (A) ... 743. ALLOWABLE AREA (A) ... 744. ALLOWABLE AREA (A) ... 745. ALLOWABLE AREA (A) ... 746. ALLOWABLE AREA (A) ... 747. ALLOWABLE AREA (A) ... 74

Project
ISI BRIDGE
Connecting 945 & 950 Kifer
Sunnyvale, CA, 94086

Prepared For
INTUITIVE SURGICAL, INC.
1020 Kifer Road Sunnyvale, CA



Hollmuth, Obata & Kassabaum, Inc.
One Bush Street, Suite 200
San Francisco, CA 94104 USA
t +1 415 243 0555 f +1 415 682 7763

Association with

Contractor

Kier + Wright
Civil Engineer
2650 Collier Canyon Road
Livermore, CA 94551

Comstoner
Civil Engineer
1250 Gaiens Road
Sunnyvale, CA 94086

Taylor Engineering
Mechanical, Electrical, Fire Protection
1501 Marina Village Parkway, Suite 201
Alameda, CA 94501-1142

The Engineering Enterprise
Electrical
125 Marina Village Parkway
Alameda, CA 94501

KSH Architects
Envelope A02
345 Sutter Street
San Francisco, CA 94108

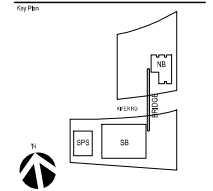

Professional Seal:

**NOT FOR
CONSTRUCTION**

No.	Description	Date
01	DESIGN SET	02/04/2010
02	SPR. CD.	02/04/2010
03	PROPOSED SET	02/04/2010
04	MODIFICATION TO APPROVED SET DEVELOPMENT PERMIT	02/04/2010
05	PLANNING AND SUBMITTAL SET	02/04/2010
06	PLANNING RESUBMITTAL SET	02/04/2010
07	PLANNING RESUBMITTAL SET	02/04/2010

Project No. 08.000003.00

Sheet No.

SITE PLAN

Sheet Number

A8-010

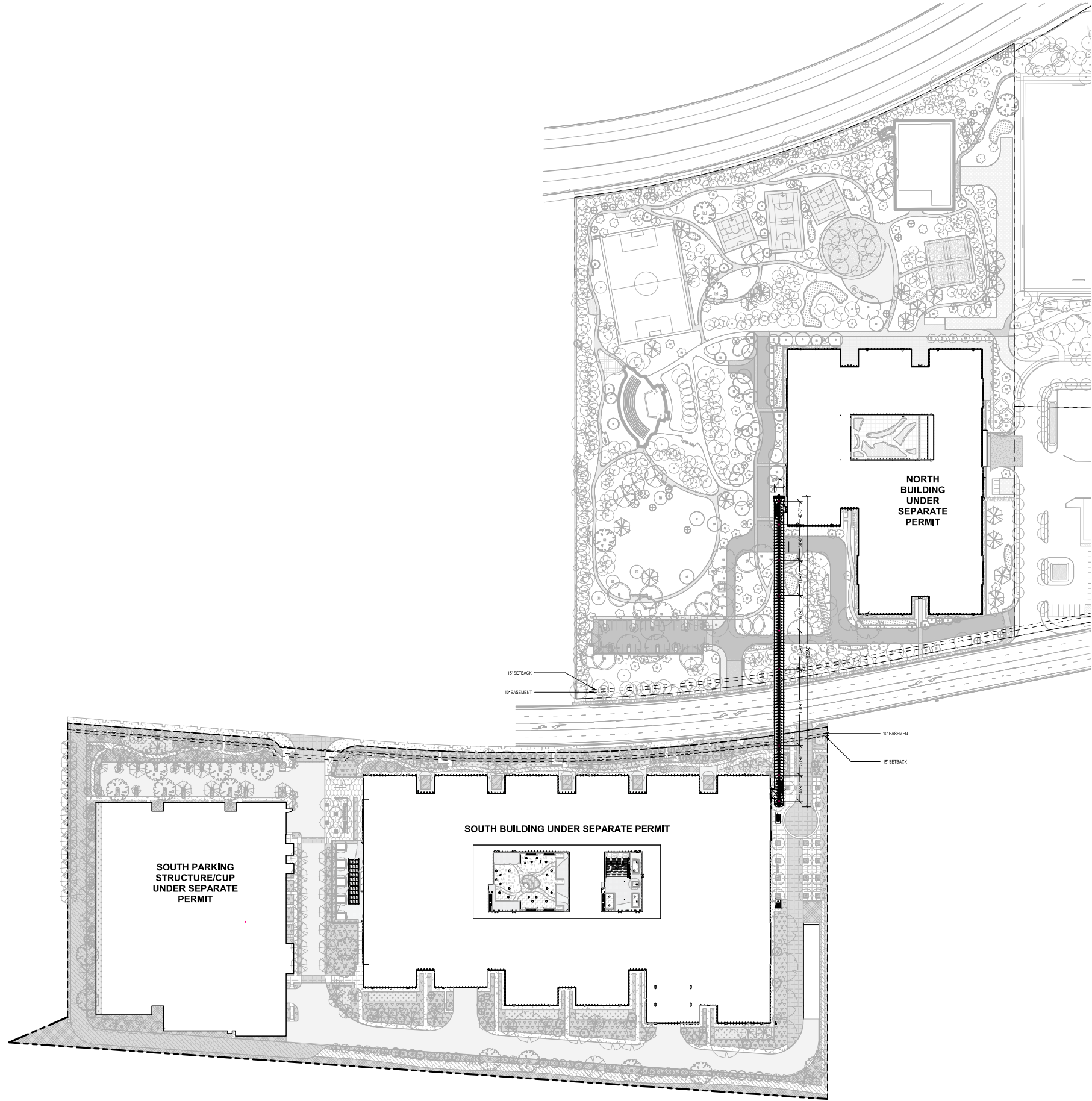

1 SITE PLAN
1" = 80'-0"

Project:
ISI BRIDGE
Connecting 945 & 950 Kifer
Sunnyvale, CA, 94086

Prepared For:
INTUITIVE SURGICAL, INC.
1220 Kifer Road Sunnyvale, CA



Hill, Obata & Kassabaum, Inc.
One Bush Street, Suite 200
San Francisco, CA 94104 USA
t +1 415 243 0555 f +1 415 882 7763

Contractor:

Kier + Wright
Civil Engineer
2650 Collier Canyon Road
Livermore, CA 94551

Consultant:
Civil Engineer
1250 Oakwood Parkway
Sunnyvale, CA 94086

Taylor Engineering
Mechanical, Electrical, Fire Protection
1501 Marina Village Parkway, Suite 301
Alameda, CA 94501-1142

The Engineering Enterprise
Mechanical
1205 Marina Village Parkway
Alameda, CA 94501

KSH Architects
Envelope A02
345 Sutter Street
San Francisco, CA 94108

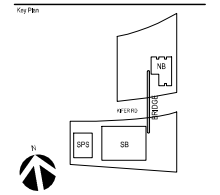

Professional Seal:

**NOT FOR
CONSTRUCTION**

Rev.	Description	Date
01	ISSUED FOR PERMIT	02/04/20
02	ISSUED FOR PERMIT	02/04/20
03	ISSUED FOR PERMIT	02/04/20
04	ISSUED FOR PERMIT	02/04/20
05	ISSUED FOR PERMIT	02/04/20
06	ISSUED FOR PERMIT	02/04/20
07	ISSUED FOR PERMIT	02/04/20
08	ISSUED FOR PERMIT	02/04/20
09	ISSUED FOR PERMIT	02/04/20
10	ISSUED FOR PERMIT	02/04/20
11	ISSUED FOR PERMIT	02/04/20
12	ISSUED FOR PERMIT	02/04/20
13	ISSUED FOR PERMIT	02/04/20
14	ISSUED FOR PERMIT	02/04/20
15	ISSUED FOR PERMIT	02/04/20
16	ISSUED FOR PERMIT	02/04/20
17	ISSUED FOR PERMIT	02/04/20
18	ISSUED FOR PERMIT	02/04/20
19	ISSUED FOR PERMIT	02/04/20
20	ISSUED FOR PERMIT	02/04/20

Project No.: 02-000033-00

Sheet No.:

**COMPOSITE FLOOR
PLANS**

Sheet Number:

A8-100

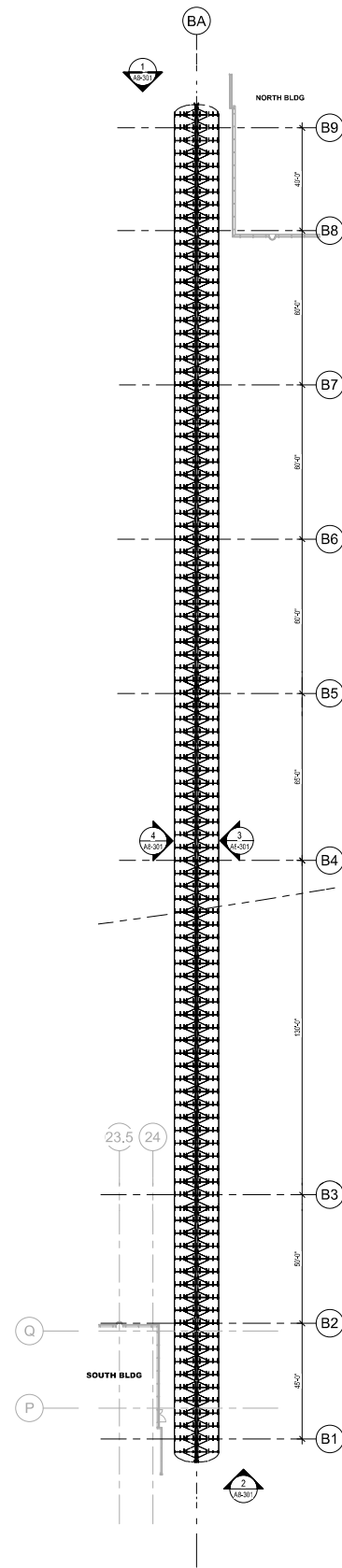

3 FLOOR PLAN - CANOPY
3/84\"/>

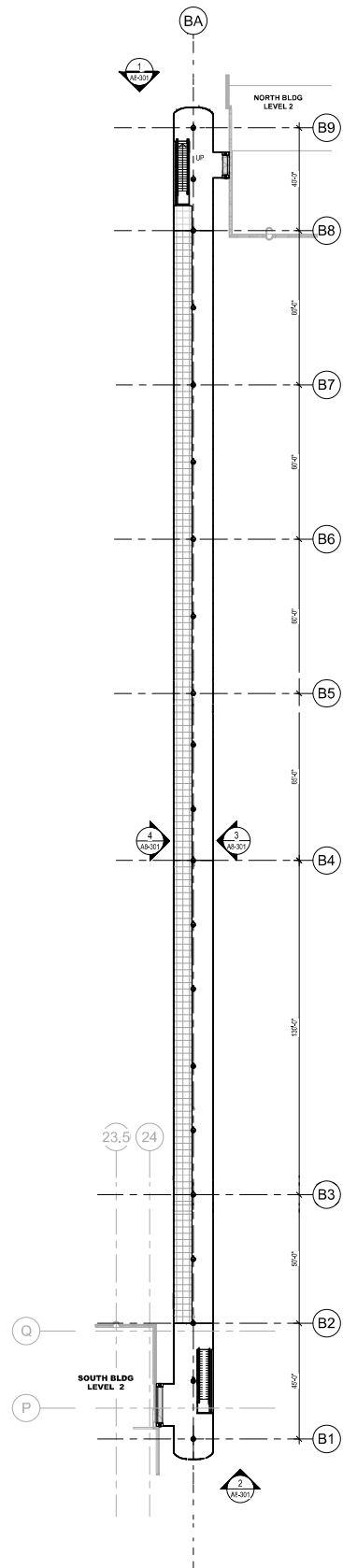

2 FLOOR PLAN - LEVEL 2
3/84\"/>

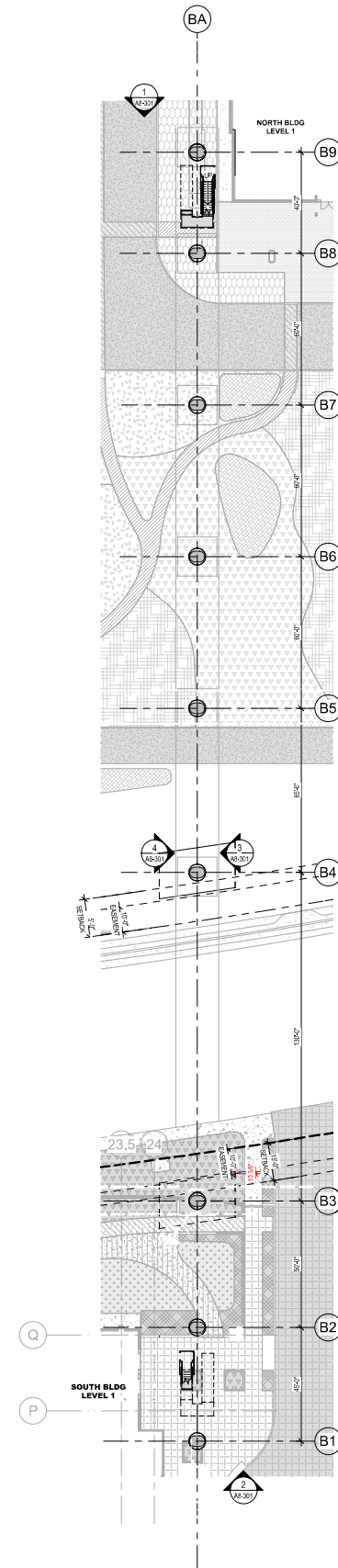

1 FLOOR PLAN - LEVEL 1
3/84\"/>

GENERAL NOTES

LEGEND

SHEET NOTES

KEYNOTE LEGEND

GUTTERLIGHT SHELF ACCESS PANEL

10/20/2020 09:01:17 PM

Project:
ISI BRIDGE
Connecting 945 & 950 Kifer
Sunnyvale, CA, 94086

Prepared For:
INTUITIVE SURGICAL, INC.
1020 Kifer Road Sunnyvale, CA



Holmuth, Obata & Kassabaum, Inc.
One Bush Street, Suite 200
San Francisco, CA 94104 USA
t +1 415 243 0555 f +1 415 882 7763

Association with:

Contractor:

Kier + Wright
Civil Engineer
2501 Collier Canyon Road
Livermore, CA 94551

Consultant:
Civil Engineer
1250 Camino Parkway
Sunnyvale, CA 94085

Taylor Engineering
Mechanical, Plumbing, Fire Protection
100 Marina Village Parkway, Suite 301
Alameda, CA 94501-1142

The Engineering Enterprise
Structural
1305 Marina Village Parkway
Alameda, CA 94501

KSH Architects
Emerging AEC
349 Sutter Street
San Francisco, CA 94108

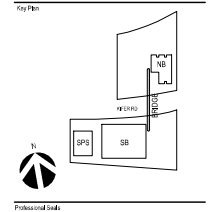
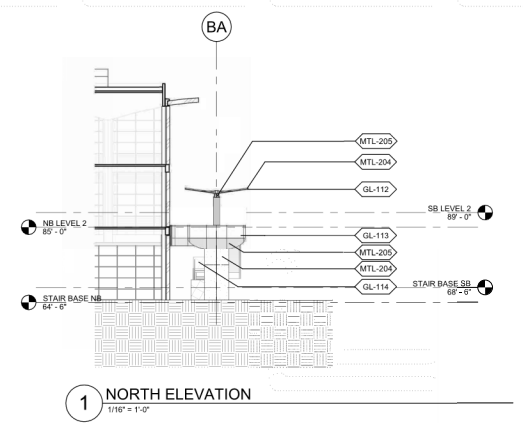
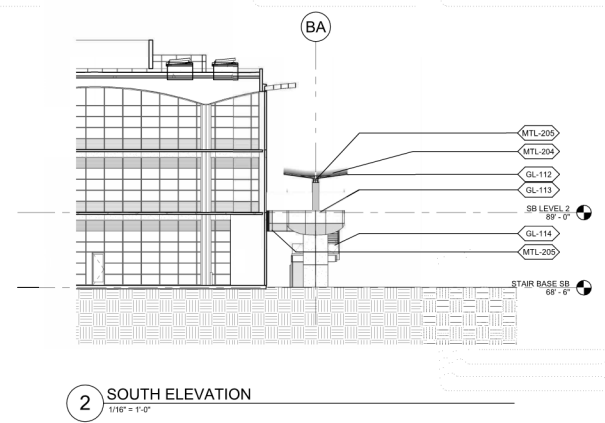
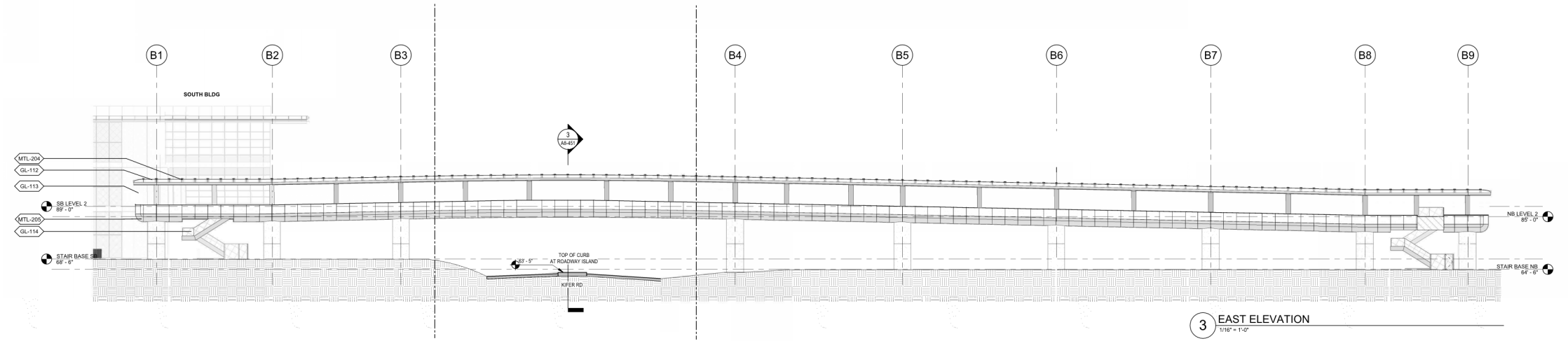
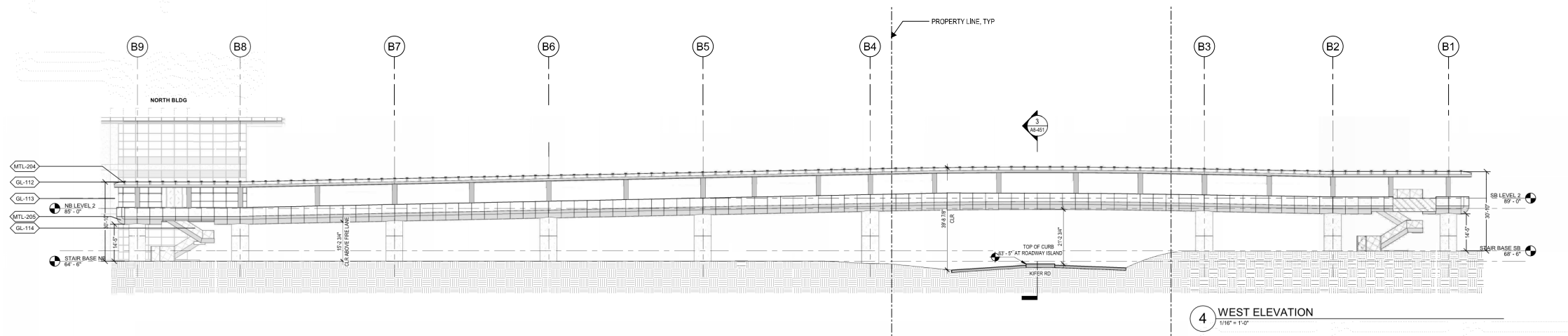

NOT FOR CONSTRUCTION

Rev	Description	Date
01	ISSUED FOR PERMITS	02/05/2018
02	ISSUED FOR PERMITS	02/05/2018
03	ISSUED FOR PERMITS	02/05/2018
04	ISSUED FOR PERMITS	02/05/2018
05	ISSUED FOR PERMITS	02/05/2018
06	ISSUED FOR PERMITS	02/05/2018
07	ISSUED FOR PERMITS	02/05/2018
08	ISSUED FOR PERMITS	02/05/2018
09	ISSUED FOR PERMITS	02/05/2018
10	ISSUED FOR PERMITS	02/05/2018
11	ISSUED FOR PERMITS	02/05/2018
12	ISSUED FOR PERMITS	02/05/2018
13	ISSUED FOR PERMITS	02/05/2018
14	ISSUED FOR PERMITS	02/05/2018
15	ISSUED FOR PERMITS	02/05/2018
16	ISSUED FOR PERMITS	02/05/2018
17	ISSUED FOR PERMITS	02/05/2018
18	ISSUED FOR PERMITS	02/05/2018
19	ISSUED FOR PERMITS	02/05/2018
20	ISSUED FOR PERMITS	02/05/2018
21	ISSUED FOR PERMITS	02/05/2018
22	ISSUED FOR PERMITS	02/05/2018
23	ISSUED FOR PERMITS	02/05/2018
24	ISSUED FOR PERMITS	02/05/2018
25	ISSUED FOR PERMITS	02/05/2018
26	ISSUED FOR PERMITS	02/05/2018
27	ISSUED FOR PERMITS	02/05/2018
28	ISSUED FOR PERMITS	02/05/2018
29	ISSUED FOR PERMITS	02/05/2018
30	ISSUED FOR PERMITS	02/05/2018
31	ISSUED FOR PERMITS	02/05/2018
32	ISSUED FOR PERMITS	02/05/2018
33	ISSUED FOR PERMITS	02/05/2018
34	ISSUED FOR PERMITS	02/05/2018
35	ISSUED FOR PERMITS	02/05/2018
36	ISSUED FOR PERMITS	02/05/2018
37	ISSUED FOR PERMITS	02/05/2018
38	ISSUED FOR PERMITS	02/05/2018
39	ISSUED FOR PERMITS	02/05/2018
40	ISSUED FOR PERMITS	02/05/2018
41	ISSUED FOR PERMITS	02/05/2018
42	ISSUED FOR PERMITS	02/05/2018
43	ISSUED FOR PERMITS	02/05/2018
44	ISSUED FOR PERMITS	02/05/2018
45	ISSUED FOR PERMITS	02/05/2018
46	ISSUED FOR PERMITS	02/05/2018
47	ISSUED FOR PERMITS	02/05/2018
48	ISSUED FOR PERMITS	02/05/2018
49	ISSUED FOR PERMITS	02/05/2018
50	ISSUED FOR PERMITS	02/05/2018

Project No: 08.00003.00
Sheet No: 05

OVERALL ELEVATIONS

Sheet Number
A8-301

GENERAL NOTES - ELEVATION	ELEVATION LEGEND	ELEVATION SHEET NOTES										
<p>1. SAFETY GLAZING MUST BE PROVIDED AT HAZARDOUS LOCATIONS PER CBC 2408.4, INCLUDING BUT NOT LIMITED TO GLAZING WITHIN 10' OF A WALKING SURFACE, GLAZING IN DOORS, AND GLAZING ADJACENT TO DOORS.</p> <p>2. THE GLASS GUARDRAILS WILL HAVE AN INTERLAYER WITH A PATTERN APPLIED THAT WILL COMPLY WITH THE CITY OF SUNNYVALE'S BRO-SAFE GUIDELINES.</p>	<table border="1"> <tr> <td></td> <td>CLEAR LAMINATED GLASS WITH PATTERNED INTERLAYER AT GUARDRAIL</td> </tr> <tr> <td></td> <td>TRANSLUCENT PATTERN GLASS AT GUARDRAIL</td> </tr> <tr> <td></td> <td>CLEAR LAMINATED GLASS - STAIR GUARDRAIL</td> </tr> <tr> <td></td> <td>PAINTED ALUMINUM PANELS AT UNIDIRECTIONALLY OF BRIDGE & CANOPY</td> </tr> <tr> <td></td> <td>PAINTED ALUMINUM COMPOSITE PANELS AT COLUMN COVER</td> </tr> </table>		CLEAR LAMINATED GLASS WITH PATTERNED INTERLAYER AT GUARDRAIL		TRANSLUCENT PATTERN GLASS AT GUARDRAIL		CLEAR LAMINATED GLASS - STAIR GUARDRAIL		PAINTED ALUMINUM PANELS AT UNIDIRECTIONALLY OF BRIDGE & CANOPY		PAINTED ALUMINUM COMPOSITE PANELS AT COLUMN COVER	
	CLEAR LAMINATED GLASS WITH PATTERNED INTERLAYER AT GUARDRAIL											
	TRANSLUCENT PATTERN GLASS AT GUARDRAIL											
	CLEAR LAMINATED GLASS - STAIR GUARDRAIL											
	PAINTED ALUMINUM PANELS AT UNIDIRECTIONALLY OF BRIDGE & CANOPY											
	PAINTED ALUMINUM COMPOSITE PANELS AT COLUMN COVER											

Project
ISI BRIDGE
Connecting 945 & 950 Kifer
Sunnyvale, CA, 94086

Prepared For
INTUITIVE SURGICAL, INC.
1020 Kifer Road Sunnyvale, CA



Hollmuth, Obata & Kassabaum, Inc.
One Bush Street, Suite 200
San Francisco, CA 94104 USA
t +1 415 243 0555 f +1 415 882 7763

Association with

Contractor

Kier + Wright
Civil Engineer
2650 Collier Canyon Road
Livermore, CA 94551

ComerStone
Civil/Mechanical Engineer
1250 Camino Parkway
Sunnyvale, CA 94089

Taylor Engineering
Mechanical, Plumbing, Fire Protection
1501 Marina Village Parkway, Suite 201
Alameda, CA 94501-1142

The Engineering Enterprise
Mechanical
1205 Marina Village Parkway
Alameda, CA 94501

KSH Architects
Enriquez Architects
345 Sutter Street
San Francisco, CA 94108

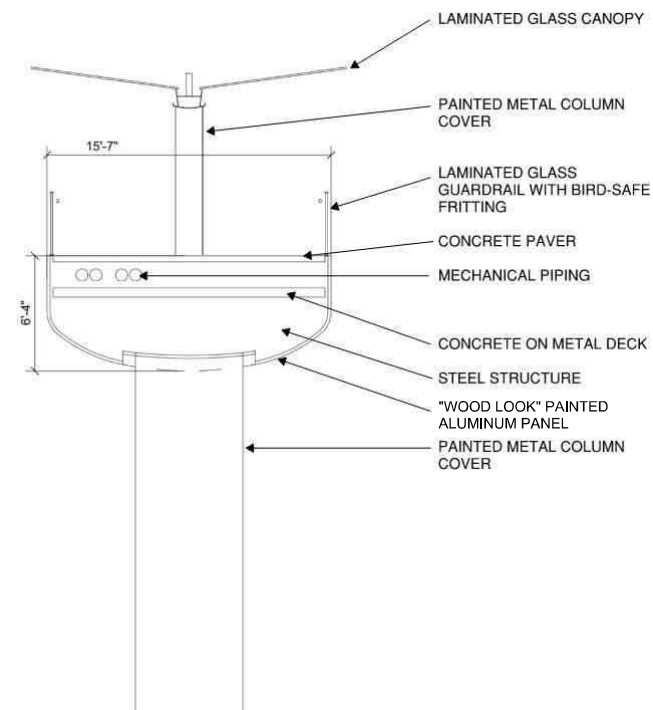

3 SECTION - EAST-WEST CENTER
1/4" = 1'-0"

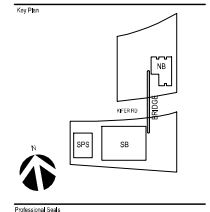

**NOT FOR
CONSTRUCTION**

Rev.	Description	Date
01	ISSUED FOR PERMITS	02/04/20
02	ISSUED FOR PERMITS	02/04/20
03	ISSUED FOR PERMITS	02/04/20
04	ISSUED FOR PERMITS	02/04/20
05	ISSUED FOR PERMITS	02/04/20
06	ISSUED FOR PERMITS	02/04/20
07	ISSUED FOR PERMITS	02/04/20
08	ISSUED FOR PERMITS	02/04/20
09	ISSUED FOR PERMITS	02/04/20
10	ISSUED FOR PERMITS	02/04/20
11	ISSUED FOR PERMITS	02/04/20
12	ISSUED FOR PERMITS	02/04/20
13	ISSUED FOR PERMITS	02/04/20
14	ISSUED FOR PERMITS	02/04/20
15	ISSUED FOR PERMITS	02/04/20
16	ISSUED FOR PERMITS	02/04/20
17	ISSUED FOR PERMITS	02/04/20
18	ISSUED FOR PERMITS	02/04/20
19	ISSUED FOR PERMITS	02/04/20
20	ISSUED FOR PERMITS	02/04/20
21	ISSUED FOR PERMITS	02/04/20
22	ISSUED FOR PERMITS	02/04/20
23	ISSUED FOR PERMITS	02/04/20
24	ISSUED FOR PERMITS	02/04/20
25	ISSUED FOR PERMITS	02/04/20
26	ISSUED FOR PERMITS	02/04/20
27	ISSUED FOR PERMITS	02/04/20
28	ISSUED FOR PERMITS	02/04/20
29	ISSUED FOR PERMITS	02/04/20
30	ISSUED FOR PERMITS	02/04/20
31	ISSUED FOR PERMITS	02/04/20
32	ISSUED FOR PERMITS	02/04/20
33	ISSUED FOR PERMITS	02/04/20
34	ISSUED FOR PERMITS	02/04/20
35	ISSUED FOR PERMITS	02/04/20
36	ISSUED FOR PERMITS	02/04/20
37	ISSUED FOR PERMITS	02/04/20
38	ISSUED FOR PERMITS	02/04/20
39	ISSUED FOR PERMITS	02/04/20
40	ISSUED FOR PERMITS	02/04/20
41	ISSUED FOR PERMITS	02/04/20
42	ISSUED FOR PERMITS	02/04/20
43	ISSUED FOR PERMITS	02/04/20
44	ISSUED FOR PERMITS	02/04/20
45	ISSUED FOR PERMITS	02/04/20
46	ISSUED FOR PERMITS	02/04/20
47	ISSUED FOR PERMITS	02/04/20
48	ISSUED FOR PERMITS	02/04/20
49	ISSUED FOR PERMITS	02/04/20
50	ISSUED FOR PERMITS	02/04/20

Project No. 05.00000.00

Sheet Title

ENLARGED SECTIONS - EAST-WEST

Sheet Number

A8-451

Project
ISI BRIDGE
Connecting 945 & 950 Kifer
Sunnyvale, CA, 94086

Prepared For
INTUITIVE SURGICAL, INC.
1020 Kifer Road Sunnyvale, CA



Hollmuth, Obata & Kassabaum, Inc.
One Bush Street, Suite 200
San Francisco, CA 94104 USA
t +1 415 243 0555 f +1 415 882 7763

Associated with:

Contractor:

Kier + Wright
Civil Engineer
2650 Collier Canyon Road
Livermore, CA 94551

Commissioned
Civil Engineer
1250 Camino Parkway
Sunnyvale, CA 94086

Taylor Engineering
Mechanical, Electrical, Fire Protection
1501 Marina Village Parkway, Suite 201
Alameda, CA 94501-1142

The Engineering Enterprise
Mechanical
125 Marina Village Parkway
Alameda, CA 94501

KSH Architects
Enneke ADR
345 Sater Street
San Francisco, CA 94108

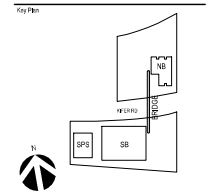

Professional Seal:

**NOT FOR
CONSTRUCTION**

No.	Description	Date
001	ISSUED FOR PERMITS	02/04/20
002	REVISIONS	02/04/20
003	REVISIONS	02/04/20
004	REVISIONS	02/04/20
005	REVISIONS	02/04/20
006	REVISIONS	02/04/20
007	REVISIONS	02/04/20
008	REVISIONS	02/04/20
009	REVISIONS	02/04/20
010	REVISIONS	02/04/20
011	REVISIONS	02/04/20
012	REVISIONS	02/04/20
013	REVISIONS	02/04/20
014	REVISIONS	02/04/20
015	REVISIONS	02/04/20
016	REVISIONS	02/04/20
017	REVISIONS	02/04/20
018	REVISIONS	02/04/20
019	REVISIONS	02/04/20
020	REVISIONS	02/04/20
021	REVISIONS	02/04/20
022	REVISIONS	02/04/20
023	REVISIONS	02/04/20
024	REVISIONS	02/04/20
025	REVISIONS	02/04/20
026	REVISIONS	02/04/20
027	REVISIONS	02/04/20
028	REVISIONS	02/04/20
029	REVISIONS	02/04/20
030	REVISIONS	02/04/20
031	REVISIONS	02/04/20
032	REVISIONS	02/04/20
033	REVISIONS	02/04/20
034	REVISIONS	02/04/20
035	REVISIONS	02/04/20
036	REVISIONS	02/04/20
037	REVISIONS	02/04/20
038	REVISIONS	02/04/20
039	REVISIONS	02/04/20
040	REVISIONS	02/04/20
041	REVISIONS	02/04/20
042	REVISIONS	02/04/20
043	REVISIONS	02/04/20
044	REVISIONS	02/04/20
045	REVISIONS	02/04/20
046	REVISIONS	02/04/20
047	REVISIONS	02/04/20
048	REVISIONS	02/04/20
049	REVISIONS	02/04/20
050	REVISIONS	02/04/20

Project No: 00.00000.00
Sheet No:
**ENLARGED PLAN - STAIR
NB**

Drawn By: [Name]

Sheet Number
A8-471

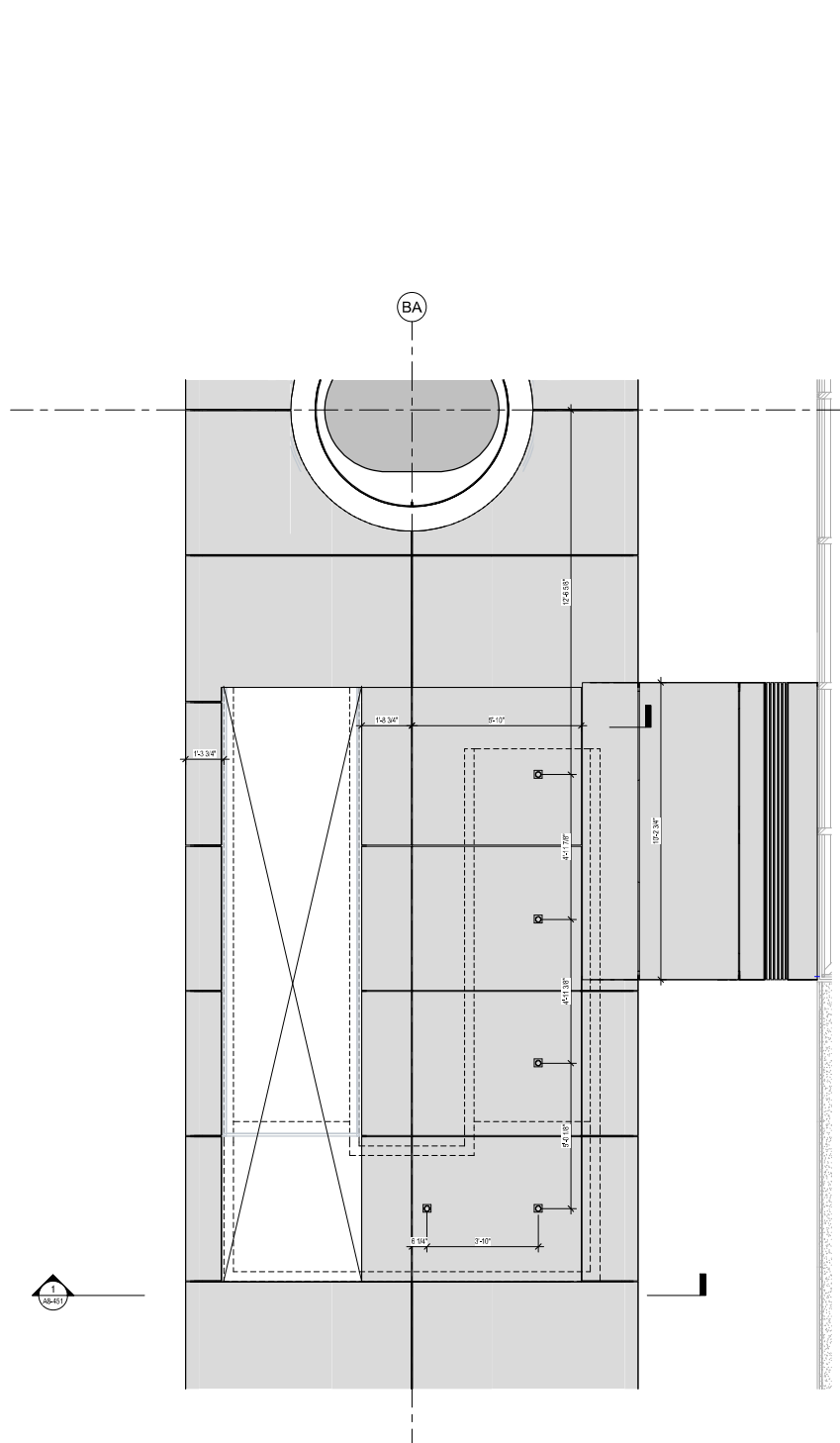

3 ENLARGED RCP - LEVEL 1 STAIR NB
1/2" = 1'-0"

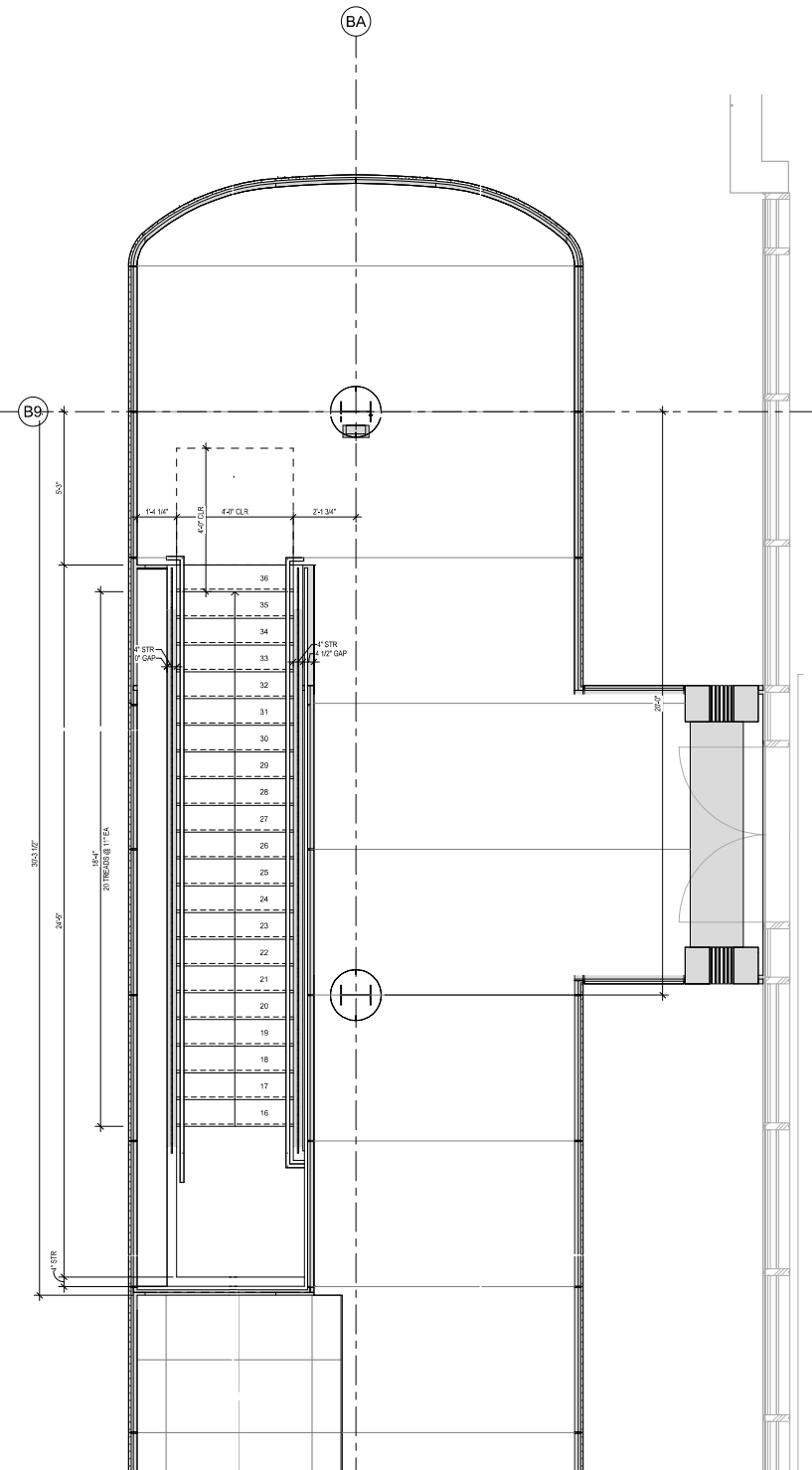

2 ENLARGED PLAN - LEVEL 2 STAIR NB
1/2" = 1'-0"

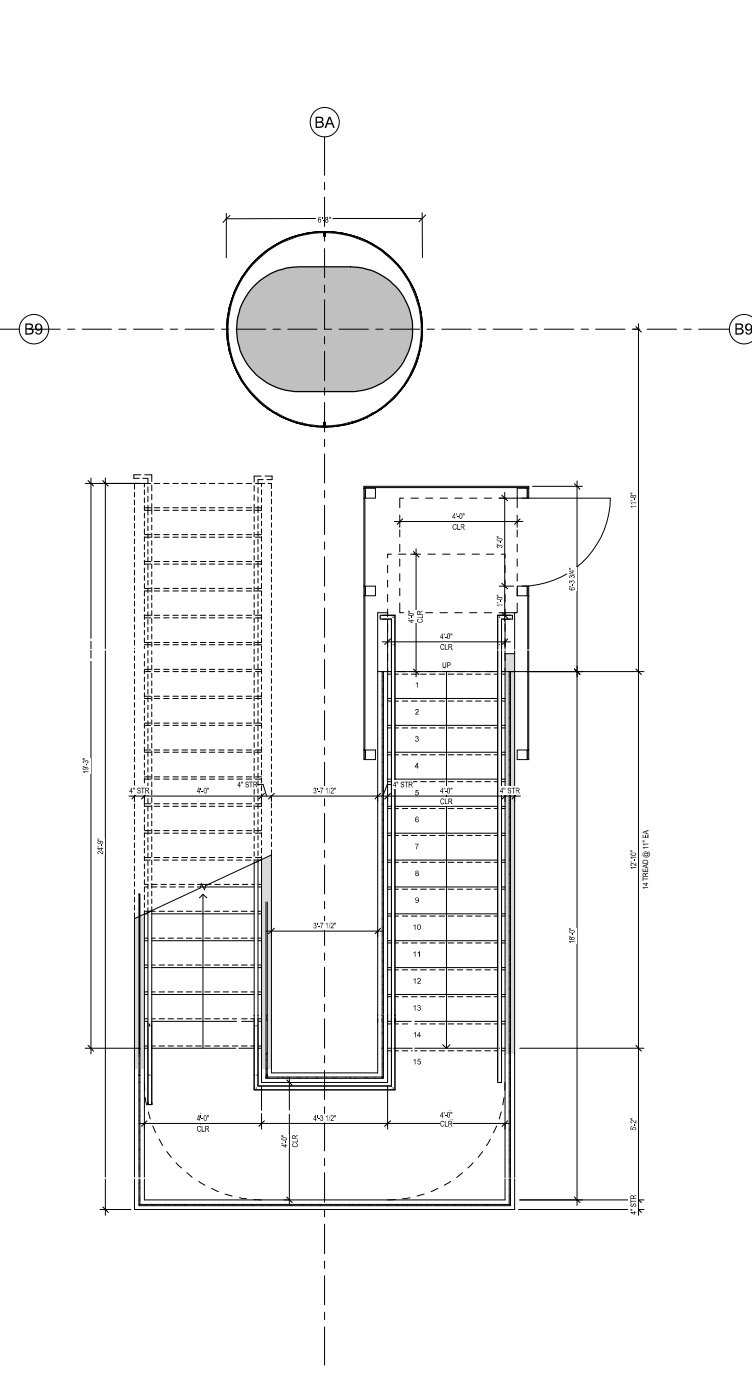

1 ENLARGED PLAN - LEVEL 1 STAIR NB
1/2" = 1'-0"

Project
ISI BRIDGE
Connecting 945 & 950 Kifer
Sunnyvale, CA, 94086

Prepared For
INTUITIVE SURGICAL, INC.
1020 Kifer Road Sunnyvale, CA



Holtz, Obata & Kassabaum, Inc.
One Bush Street, Suite 200
San Francisco, CA 94104 USA
t +1 415 243 0555 f +1 415 882 7763

Association with
Contractor
Kier + Wright
Civil Engineer
2850 Collier Canyon Road
Livermore, CA 94551
Consulting
Civil Engineer
1250 Colma Road
Sunnyvale, CA 94086
Taylor Engineering
Mechanical, Electrical, Fire Protection
1500 Marina Village Parkway, Suite 301
Alameda, CA 94501-1142
The Engineering Enterprise
Mechanical
1205 Marina Village Parkway
Alameda, CA 94501
KSH Architects
Enrollment No. 1
345 Sutter Street
San Francisco, CA 94108

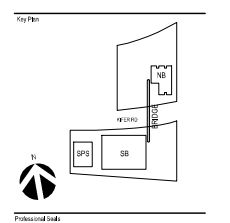

**NOT FOR
CONSTRUCTION**

No.	Description	Date
1	ISSUED FOR PERMITS	02/04/20
2	REVISIONS SET	02/04/20
3	REVISIONS FOR (1) APPROVAL (1) PERMITS/PLANNING REVIEW	02/04/20
4	PLANNING REVIEW/PERMITS SET	02/04/20
5	PLANNING REVIEW/PERMITS SET	02/04/20
6	PLANNING REVIEW/PERMITS SET	02/04/20

Project No. 00.000003.00
Sheet No.
**ENLARGED PLAN - STAIR
SB**

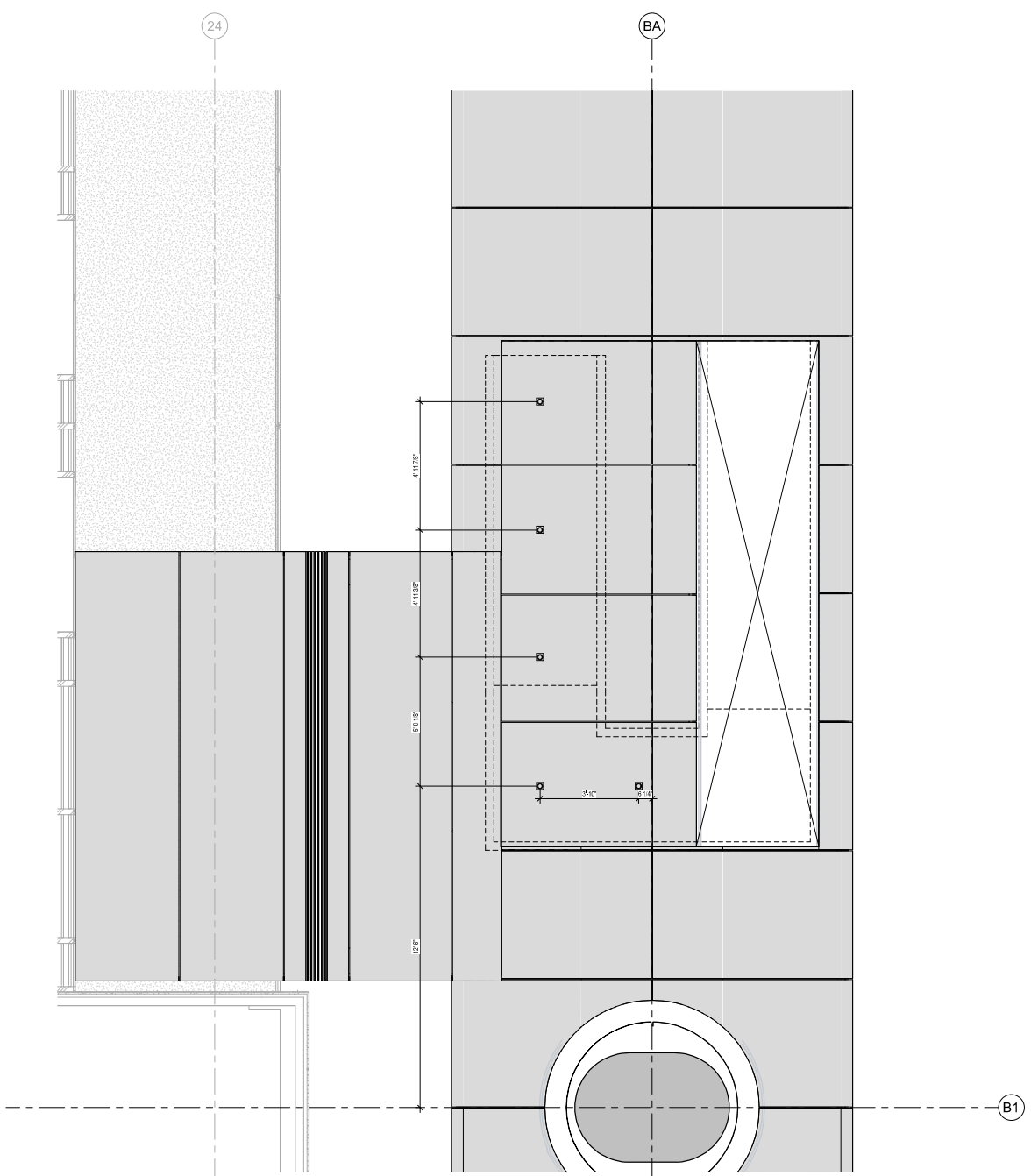

3 ENLARGED RCP PLAN - LEVEL 1 SB
1/2" = 1'-0"

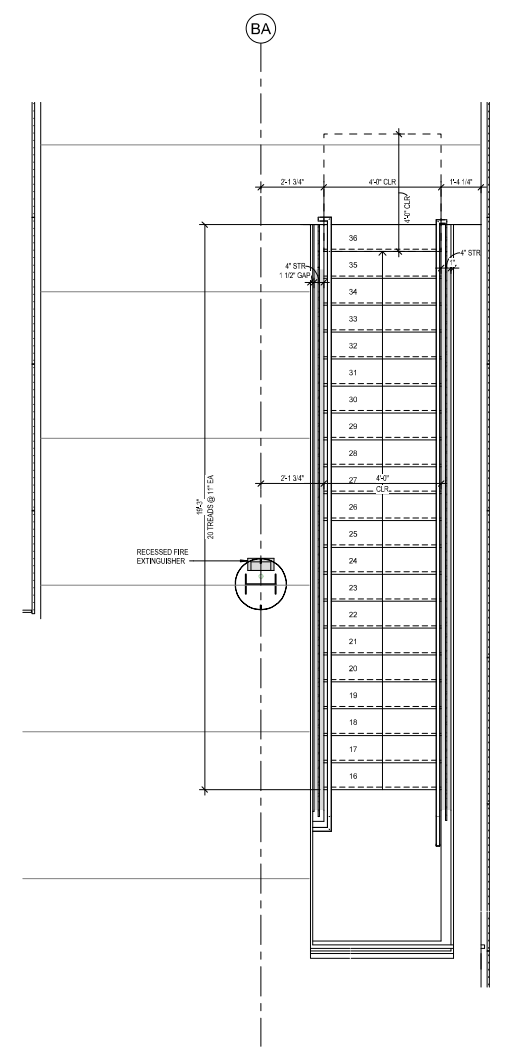

2 ENLARGED PLAN - LEVEL 2 STAIR SB
1/2" = 1'-0"

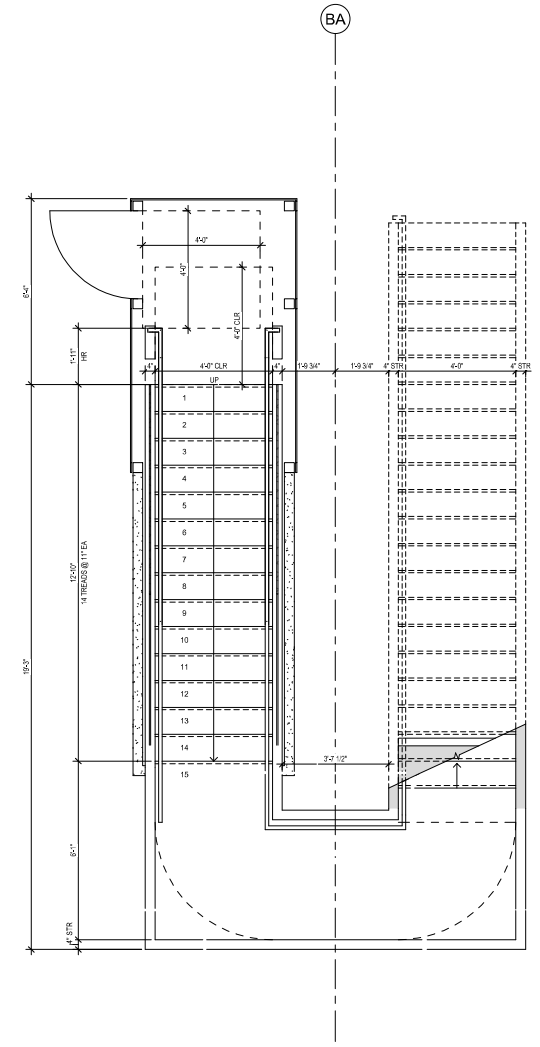

1 ENLARGED PLAN - LEVEL 1 STAIR SB
1/2" = 1'-0"

Project:
ISI BRIDGE
Connecting 945 & 950 Kifer
Sunnyvale, CA, 94086

Prepared For:
INTUITIVE SURGICAL, INC.
1020 Kifer Road Sunnyvale, CA



Hollmuth, Obata & Kassabaum, Inc.
One Bush Street, Suite 200
San Francisco, CA 94104 USA
t +1 415 243 0555 f +1 415 882 7763

Association with:

Contractor:

Kier + Wright
Civil Engineer
2650 Collier Canyon Road
Livermore, CA 94551

Comstoner
Civil/Structural Engineer
1250 Gaiens Road
Sunnyvale, CA 94086

Taylor Engineering
Mechanical, Electrical, Fire Protection
1500 Marina Village Parkway, Suite 201
Alameda, CA 94501-1142

The Engineering Enterprise
Mechanical
1205 Marina Village Parkway
Alameda, CA 94501

KSH Architects
Enlarged A02
345 Sutter Street
San Francisco, CA 94108

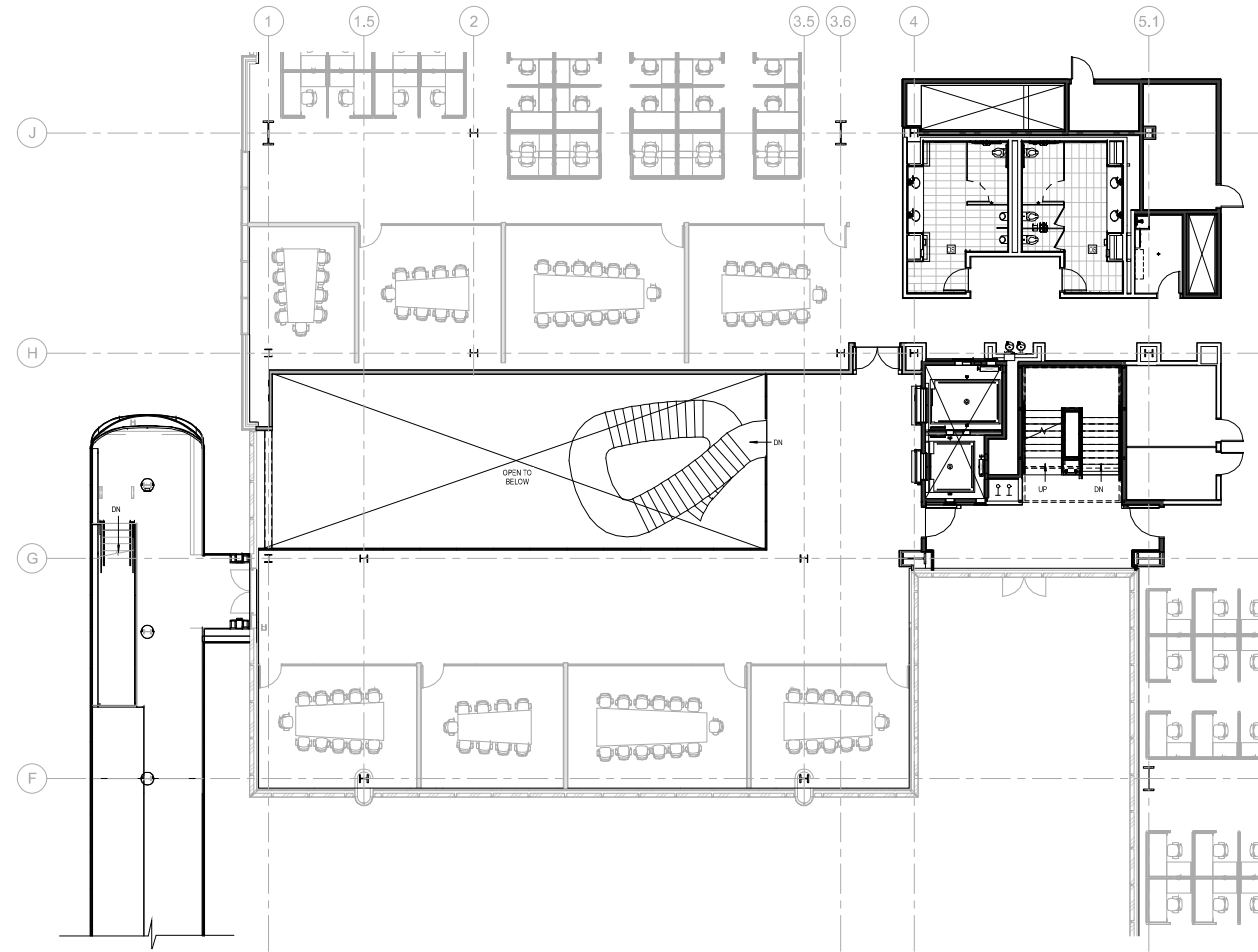

SECOND FLOOR - 945 KIFER ROAD

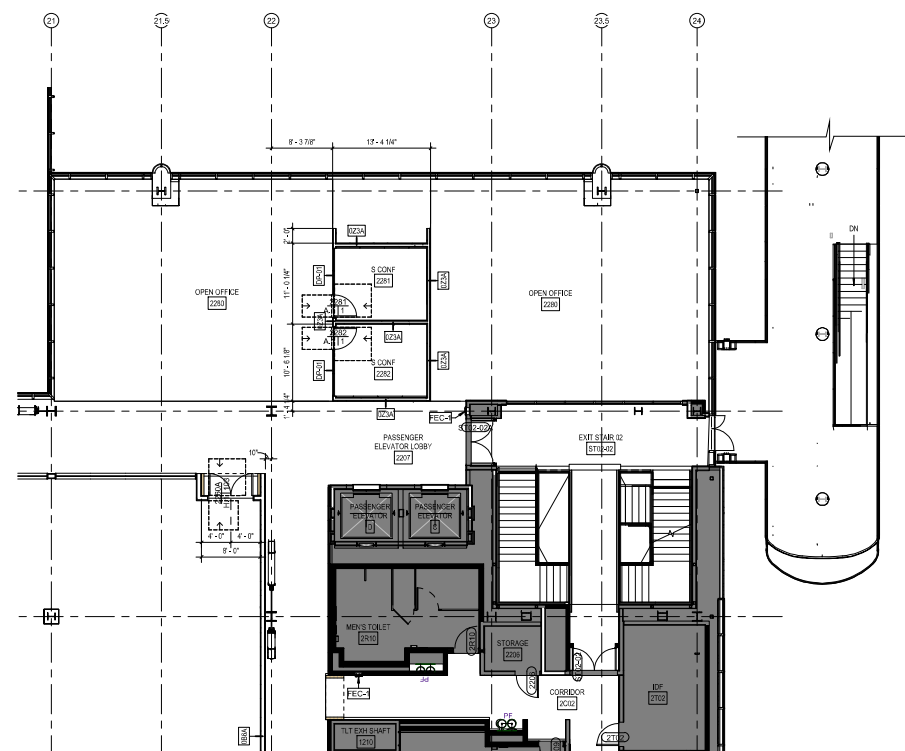

SECOND FLOOR - 950 KIFER ROAD

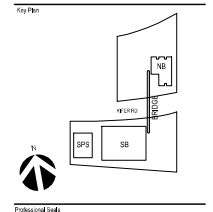

**NOT FOR
CONSTRUCTION**

No.	Description	Date
001	ISSUED FOR PERMITS	02/04/20
002	REVISIONS FOR PERMITS	02/04/20
003	REVISIONS FOR PERMITS	02/04/20
004	REVISIONS FOR PERMITS	02/04/20
005	REVISIONS FOR PERMITS	02/04/20
006	REVISIONS FOR PERMITS	02/04/20
007	REVISIONS FOR PERMITS	02/04/20
008	REVISIONS FOR PERMITS	02/04/20
009	REVISIONS FOR PERMITS	02/04/20
010	REVISIONS FOR PERMITS	02/04/20
011	REVISIONS FOR PERMITS	02/04/20
012	REVISIONS FOR PERMITS	02/04/20
013	REVISIONS FOR PERMITS	02/04/20
014	REVISIONS FOR PERMITS	02/04/20
015	REVISIONS FOR PERMITS	02/04/20
016	REVISIONS FOR PERMITS	02/04/20
017	REVISIONS FOR PERMITS	02/04/20
018	REVISIONS FOR PERMITS	02/04/20
019	REVISIONS FOR PERMITS	02/04/20
020	REVISIONS FOR PERMITS	02/04/20

Project No.: 00.000003.00
Sheet No.:
**ENLARGED PLAN - STAIR
SB**

Project:
ISI BRIDGE
Connecting 945 & 950 Kifer
Sunnyvale, CA, 94086

Prepared For:
INTUITIVE SURGICAL, INC.
1020 Kifer Road Sunnyvale, CA



Holmuth, Obata & Kassabaum, Inc.
One Bush Street, Suite 200
San Francisco, CA 94104 USA
t +1 415 243 0555 f +1 415 882 7763

Architect: h+k

Association with:

Contractor:

Kier + Wright
Civil Engineer
250 Coffer Canyon Road
Livermore, CA 94551

Consultant:
Civil Engineer
125 Camino Parkway
Sunnyvale, CA 94085

Taylor Engineering
Mechanical, Plumbing, Fire Protection
100 Marina Village Parkway, Suite 201
Alameda, CA 94501-1142

The Engineering Enterprise
Electrical
100 Marina Village Parkway
Alameda, CA 94501

KSH Architects
Envelope A02
340 Sutter Street
San Francisco, CA 94108

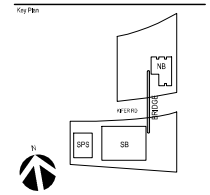

Professional Seal:

**NOT FOR
CONSTRUCTION**

No.	Description	Date
001	ISSUED FOR PERMITS	2024-03-28
002	REVISIONS TO PERMITS	2024-03-28
003	PLANNING PERMITS	2024-03-28
004	PLANNING PERMITS	2024-03-28
005	PLANNING PERMITS	2024-03-28

Project No: 00.000003.00

Sheet No:

**EXTERIOR MATERIAL
SCHEDULE**

Sheet Number:

A8-901

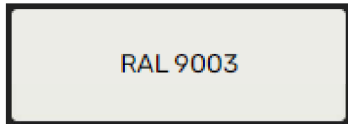

RAL 9003

MTL-204



MTL-205



PV-101



CT-101

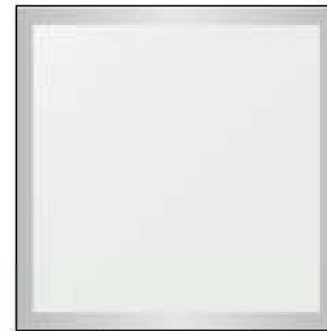

GL-112

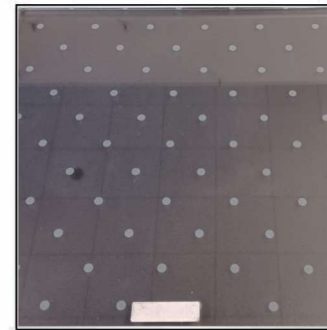

GL-113

GLASS WILL BE CLEAR. DARK
BACKGROUND PROVIDED TO SHOW DOTS.



GL-114

METAL	
PAINTED ALUMINUM COMPOSITE PANELS AT COLUMN COVER	
MTL-204	MFR/DIST: ALPOLIC OR SIMILAR TYPE: ACM NOTES: 4MM THICK
	FINISH: TBD COLOR: RAL 9003
PAINTED ALUMINUM PANELS AT UNDERBELLY OF BRIDGE & CANOPY	
MTL-205	MFR/DIST: ARMSTRONG WORLD INDUSTRIES TYPE: PAINTED ALUMINUM PANEL NOTES: METALWORKS LINEAR - CLASSICS NO. 7160 - UNPERFORATED
	FINISH: EFFECTS OAK COLOR: TO MATCH EXTERIOR BUILDING SOFFIT
METAL	
PEDESTAL PAVERS AT BRIDGE	
PV-101	MFR/DIST: MAUSAU PAVERS TYPE: HIDDEN LOK DOWN SYSTEM NOTES:
	FINISH: TBD
TOPPING SLAB	
CONCRETE TOPPING SLAB AT BRIDGE	
CT-101	MFR/DIST: TBD TYPE: TBD NOTES: COLOR & FRESH TO MATCH PAVERS
	FINISH:
GLASS	
OPAQUE GLASS AT BRIDGE CANOPY	
GL-112	MFR/DIST: TBD TYPE: TBD NOTES: INNER LAYER WHITE FILM 100% OPAQUE
	MAKE UP: GL-112 TBD ARTISAN
CLEAR LAMINATED PATTERNED GLASS - BRIDGE GUARDRAIL	
GL-113	MFR/DIST: MCGORRY TYPE: GRID SAFE NOTES: INNER LAYER FILM WITH 1/4" DIAGRAMS OF 2X2 TRANSLUCENT DOTS
	MAKE UP: GL-113 TBD ARTISAN
CLEAR LAMINATED GLASS - STAR GUARDRAIL	
GL-114	MFR/DIST: TBD TYPE: TBD NOTES: INNER LAYER FILM
	MAKE UP: GL-114 TBD ARTISAN

Project:
ISI BRIDGE
Connecting 945 & 950 Kifer
Sunnyvale, CA, 94086

Prepared For:
INTUITIVE SURGICAL, INC.
1020 Kifer Road Sunnyvale, CA



Hill, Obata & Kassabaum, Inc.
One Bush Street, Suite 200
San Francisco, CA 94104 USA
t +1 415 243 0555 f +1 415 682 7763

Association with:

Contractor:

Kier + Wright
Civil Engineer
2850 Collier Canyon Road
Livermore, CA 94551

Commissioning
General Engineer
1250 Camino Parkway
Sunnyvale, CA 94086

Taylor Engineering
Mechanical, Plumbing, Fire Protection
1501 Marina Village Parkway, Suite 201
Alameda, CA 94511-1142

The Engineering Enterprise
Mechanical
1205 Marina Village Parkway
Alameda, CA 94501

KSH Architects
Envelope A/C/E
345 Sutter Street
San Francisco, CA 94108

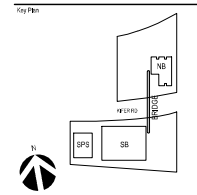

Professional Seal:

**NOT FOR
CONSTRUCTION**

No.	Description	Date
1	PLANNING RESUBMITTAL, 01	2/24/2017
2	PLANNING RESUBMITTAL, 02	2/24/2017
3	PLANNING RESUBMITTAL, 03	2/24/2017
4	PLANNING RESUBMITTAL, 04	2/24/2017

Project No.: 05.00003.00

Sheet No.:

**BRIDGE LIGHTING AND
PHOTOMETRIC PLANS**

Sheet Number:

LT8-001

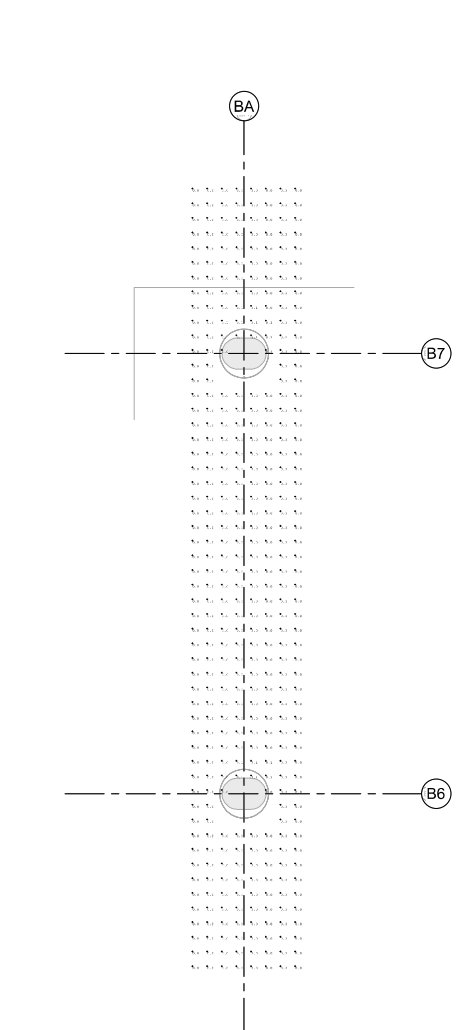

5 PHOTOMETRIC PLAN - TYP. MIDDLE - LEVEL 1
1/8" = 1'-0"

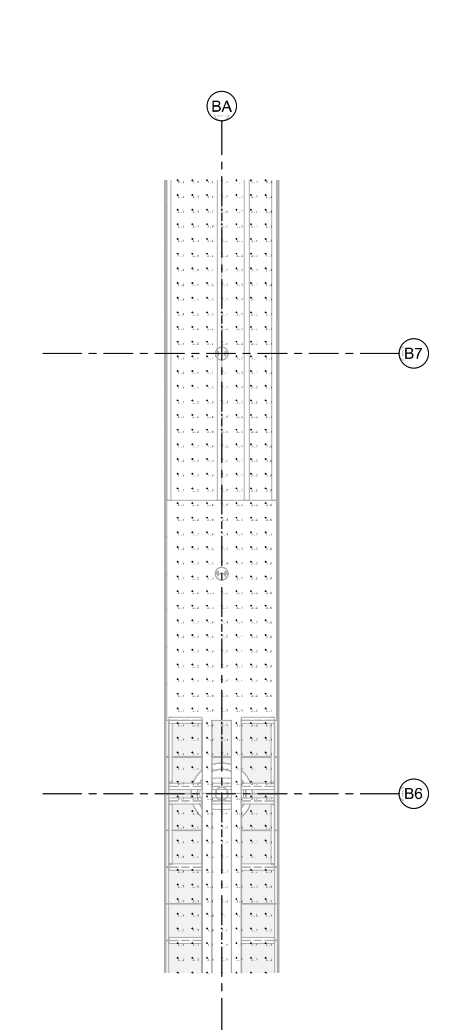

6 PHOTOMETRIC PLAN - TYP. MIDDLE - LEVEL 2
1/8" = 1'-0"

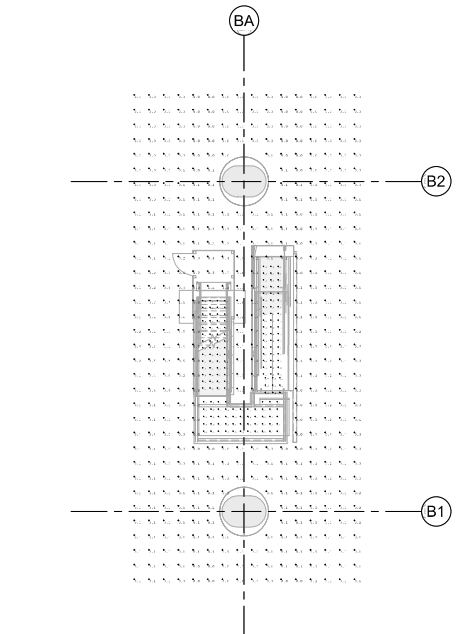

3 PHOTOMETRIC PLAN - TYP. END - LEVEL 1
1/8" = 1'-0"

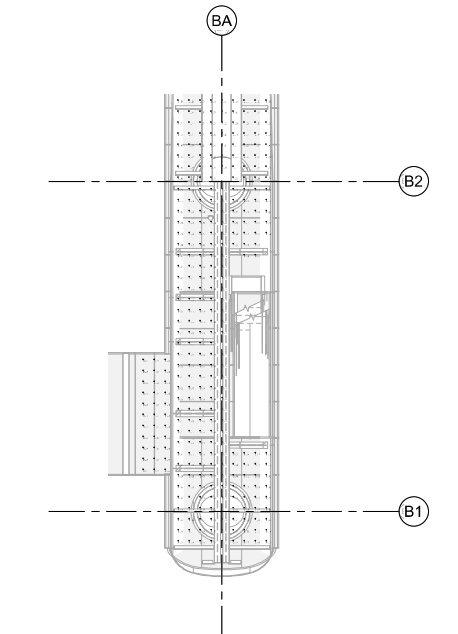

4 PHOTOMETRIC PLAN - TYP. END - LEVEL 2
1/8" = 1'-0"

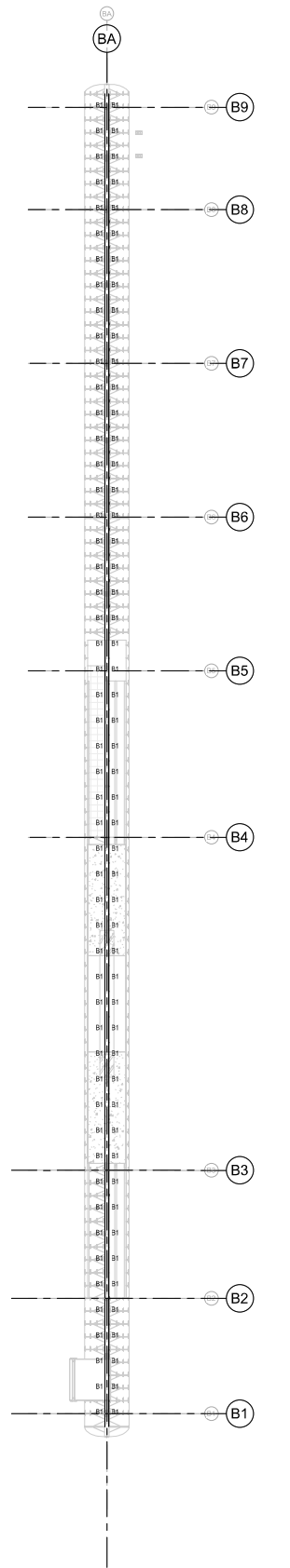

2 REFLECTED CEILING PLAN - LEVEL 2
3/8" = 1'-0"

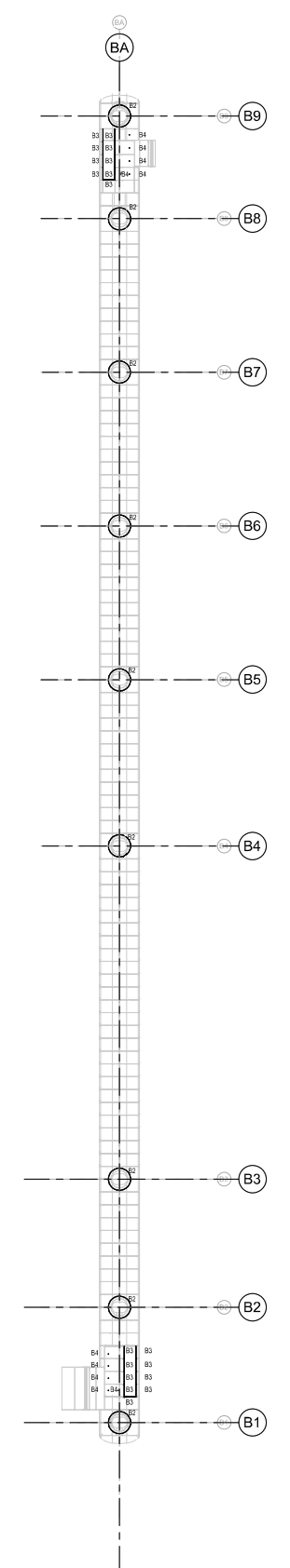

1 REFLECTED CEILING PLAN - LEVEL 1
3/8" = 1'-0"

CURB - LINE & CURVE

LINE #	DIRECTION	LENGTH
L1	N74°57'40"W	354.82'
L4	S74°57'40"E	57.97'
L5	N74°57'40"W	208.56'
L6	S74°57'40"E	118.56'
L7	S84°29'18"E	30.41'
L8	S87°46'10"E	30.69'
L9	S10°08'33"W	1.72'
L10	S25°40'21"W	2.70'
L11	S55°01'18"W	1.03'
L12	S15°09'23"W	1.51'
L13	N74°50'37"W	1.89'
L14	N15°08'40"E	5.00'
L15	S74°50'37"E	2.39'
L32	N74°37'01"W	9.66'

CURVE #	RADIUS	DELTA	LENGTH
C1	35.00'	85°33'00"	52.26'
C2	35.00'	94°27'00"	57.70'
C3	3036.00'	5°49'25"	308.58'
C5	6.00'	180°00'00"	18.85'
C6	181.25'	9°31'38"	30.14'
C7	178.82'	9°39'29"	30.14'
C8	1.00'	180°00'00"	3.14'
C9	1.00'	180°00'00"	3.14'
C10	166.47'	10°08'30"	29.47'
C11	196.18'	8°52'20"	30.38'
C12	2996.00'	1°31'25"	79.67'
C13	3008.00'	3°14'21"	170.05'
C17	29.54'	98°00'59"	50.54'
C18	29.00'	85°00'59"	43.03'
C19	22.50'	46°04'41"	18.09'
C20	20.50'	24°44'24"	8.85'
C21	1.50'	90°52'16"	2.38'
C22	24.00'	25°51'14"	10.83'

BUS STOP PAD - LINE & CURVE

LINE #	DIRECTION	LENGTH
L30	N14°28'03"E	10.00'
L31	N13°25'46"E	10.00'

CURVE #	RADIUS	DELTA	LENGTH
C67	3026.40'	1°02'16"	54.82'

PAVING LEGEND

- CONFORM LINE
- SAWCUT LINE
- ASPHALT PAVEMENT GRIND AND OVERLAY (2" MINIMUM)
- 24" WIDE AC DEEP LIFT (VARIES). PLACE IN 3" LIFTS (MAX.) TO A TOTAL MINIMUM DEPTH OF 6" OR EXISTING THICKNESS PLUS 1", WHICHEVER IS GREATER
- NEW SIDEWALK: CONTRACTOR SHALL HAND EXCAVATE UNDER THE OBSERVATION OF THE ARBORIST WITHIN CANOPY OF EXISTING TREE. HAND COMPACT NEW BASE ROCK SECTION AND INSTALL NEW SIDEWALK PER CITY STANDARDS.
- 6" CONCRETE ON 6" CL II AB PER CITY STANDARD DETAIL 6C-1.
- 4" PCC ON 4" CL II AB CONCRETE SIDEWALK PER CITY STANDARD DETAILS 9C AND 9C-1.
- T1 = 4.0, 2.5" AC ON 8" CLASS II AB
- T1 = 8.5, 5" AC ON 20" CLASS II AB
- TYPE II SLURRY SEAL, LIMITS PER PLAN OR AS DETERMINED BY INSPECTOR IN FIELD.
- LANDSCAPE

LAYOUT NOTES

1. ALL CURB AND GUTTER SHALL BE TYPE II AND INSTALLED PER CITY STANDARD DETAIL 9C AND 15C.
2. ALL SIDEWALKS SHALL BE INSTALLED PER CITY STANDARD DETAIL 9C (ATTACHED NON-MONOLITHIC WALKS) AND 9C-1A & 9C-5A (DETACHED WALKS)
3. FOR UTILITY TRENCH SECTIONS AND RESTORATION OF EXISTING PAVEMENT REFER TO CITY STANDARD DETAILS 16A-1 THROUGH 16A-6.
4. CONTRACTOR IS RESPONSIBLE FOR PROCURING ALL OBSTRUCTION AND/OR TRAFFIC RELATED PERMITS ASSOCIATED WITH THE OFF-SITE IMPROVEMENTS.
5. REFER TO SHEET SS-1 BY HEXAGON TRANSPORTATION CONSULTANTS, INC. FOR SIGNING AND STRIPING WITHIN PUBLIC RIGHT-OF-WAY.
6. BEFORE COMMENCING CONSTRUCTION OF THE WORK SHOWN ON THIS SHEET, GENERAL CONTRACTOR TO VERIFY THAT THE DETAILS USED DURING CONSTRUCTION MATCH THE LATEST CITY OF SUNNYVALE STANDARDS AT THE TIME OF INSTALLATION OF THIS WORK.
LINK: <https://sunnyvale.ca.gov/civcar/ftebank/blobdload.aspx?blobid=23987>

KEYNOTES

1. INSTALL COMMERCIAL DRIVEWAY APPROACH PER CITY STANDARD DETAIL 6C-1
2. MONUMENT SHALL BE PROTECTED DURING CONSTRUCTION. MONUMENT BOX, LID, AND RIM SHALL BE ADJUSTED TO GRADE AS NECESSARY.
3. DOWEL PROPOSED SIDEWALK INTO EXISTING SIDEWALK USING CITY STANDARD DETAIL 9C-6
4. INSTALL PERPENDICULAR CURB RAMP PER CITY STANDARD DETAIL 13C-1
5. INSTALL VTA BUS STOP AND PASSENGER PAD WITH OUT SHELTER PER VTA STANDARD DETAIL NO. 3
6. MODIFIED 2' WIDE VALLEY GUTTER AT ENTRANCE SEE CITY STANDARD DETAIL 16C
7. INSTALL 8" MEDIAN TYPE 1-8 VERTICAL CURB PER CITY STANDARD DETAIL 15C
8. INSTALL TYPE II CURB & GUTTER PER CITY STANDARD DETAIL 15C-1 (1" GUTTER PAN)
9. 4x5' TREE WELL PER CITY STANDARD DETAIL 9C-2 (1" GUTTER PAN)
10. INSTALL TYPE II CURB & GUTTER PER CITY STANDARD DETAIL 15C (2" GUTTER PAN)
11. INSTALL 10' WIDE BIKE RAMP PER CITY STANDARDS.
12. INSTALL MOUNTABLE CURB PER CITY STANDARD DETAIL 15C-3 FROM THE END OF BIKE RAMP UNTIL END OF EVA ACCESS.
13. INSTALL GATEWAY SIGN PER SUNNYVALE LAWRENCE STATION SENSE OF PLACE GUIDELINES. SEE SHEET L7.02 FOR DETAILS.
14. INSTALL CALTRANS CASE "C" CURB RAMP PER CALTRANS STANDARD PLAN ABBA.
15. INSTALL CALTRANS CASE "C" MOD CURB RAMP PER CALTRANS STANDARD PLAN ABBA.
16. INSTALL 6" CURB PER CITY STANDARD DETAIL 15C.
17. INSTALL VTA BUS PAD PER VTA STANDARD DETAIL NO. 10.

CONSTRUCTION STAKING NOTE:

FOR ALL STAKING SCHEDULING AND REQUEST FOR PROPOSALS PLEASE CONTACT:
CHUY MARTINEZ
(408) 727-6665 EXT. 1035
cmartinez@kierwright.com

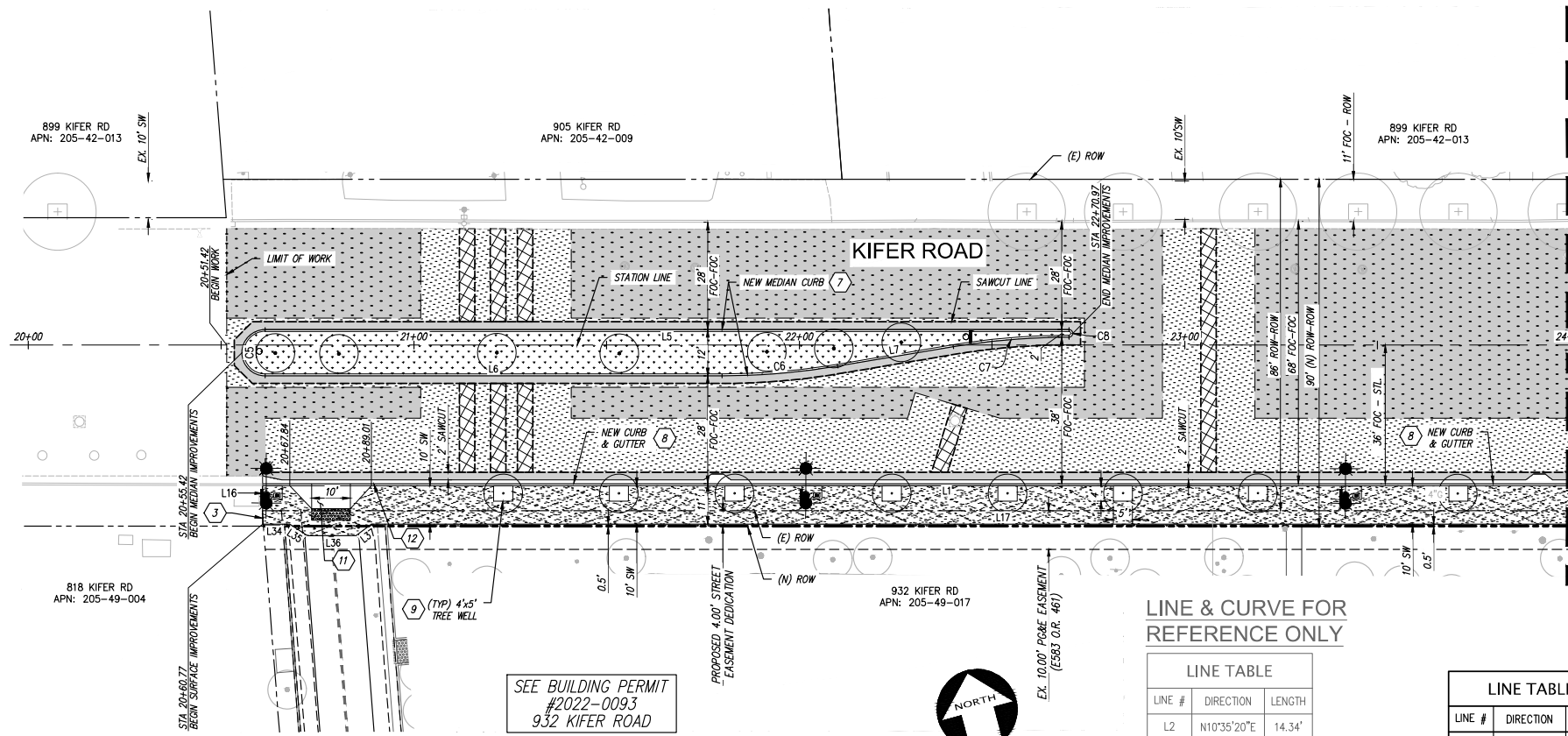

LINE & CURVE FOR REFERENCE ONLY

LINE #	DIRECTION	LENGTH
L2	N10°35'20"E	14.34'
L3	N10°27'03"E	4.48'
L8	S10°24'44"W	10.20'
L19	S79°29'50"E	15.75'
L20	N10°35'20"E	9.33'
L21	N79°24'40"W	15.29'

CURVE #	RADIUS	DELTA	LENGTH
C24	5.00'	90°48'25"	7.93'

LINE #	DIRECTION	LENGTH
L16	S15°02'20"W	10.00'
L17	S74°57'40"E	310.60'
L22	N74°57'40"W	34.66'
L25	N15°22'23"E	10.53'
L26	S71°12'30"E	10.72'
L29	S67°13'09"E	5.19'
L33	N74°12'55"W	5.45'

LINE #	DIRECTION	LENGTH
L34	N74°57'40"W	7.07'
L35	N41°40'28"W	5.47'
L36	N74°57'40"W	12.60'
L37	S68°10'08"W	5.00'

CURVE #	RADIUS	DELTA	LENGTH
C23	30.00'	85°22'24"	44.70'
C24	5.00'	90°48'25"	7.93'
C25	45.00'	71°11'22"	55.91'
C26	3046.50'	5°35'03"	296.92'
C27	10.00'	41°32'03"	7.25'
C28	10.00'	41°7'07"	7.21'
C65	23.50'	88°55'08"	36.46'

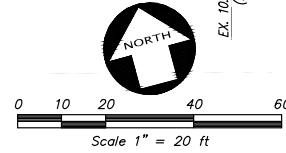

KIFER ROAD - STA 20+00 TO STA 24+00

SCALE: 1" = 20'

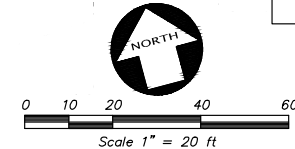
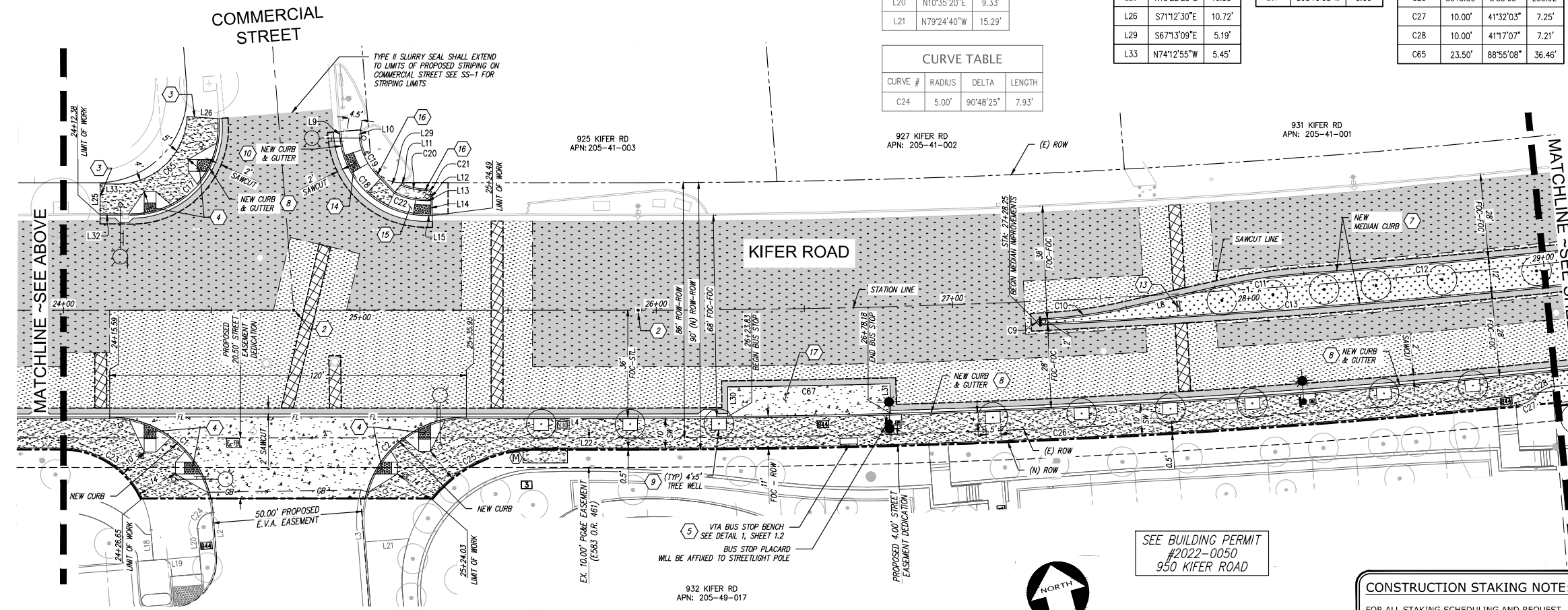

KIFER ROAD - STA 24+00 TO STA 29+00

SCALE: 1" = 20'

Z:\2018\181006-3\DWG\CIVIL\OFF SITE IMPROVEMENTS\181006-3-3-IMP-LAYOUT.dwg 11-21-22 04:28:11 PM tmurphy

REVISION

NO.	DESCRIPTION	DATE

MODIFICATION TO APPROVED SITE DEVELOPMENT PERMIT FOR 26

KIER+WRIGHT

REGISTERED PROFESSIONAL ENGINEER
73804
CIVIL
STATE OF CALIFORNIA

3350 Scott Boulevard, Building 22
San Jose, California 95134
Phone: (408) 737-4665
www.kierwright.com

INTUITIVE SURGICAL - 932-950 KIFER
PUBLIC STREET PLANS FOR THE IMPROVEMENT OF
KIFER ROAD
SUNNYVALE CALIFORNIA

LAYOUT PLAN

DATE 11-22-2022
SCALE AS SHOWN
DESIGNER MK
DRAFTER STAFF
JOB A18106-3
SHEET 7.0
16 OF 69 SHEETS

PAVING LEGEND

- CONFORM LINE
- SAWCUT LINE
- ASPHALT PAVEMENT GRIND AND OVERLAY (2" MINIMUM)
- 24" WIDE AC DEEP LIFT (VARIES). PLACE IN 3" LIFTS (MAX.) TO A TOTAL MINIMUM DEPTH OF 6" OR EXISTING THICKNESS PLUS 1", WHICHEVER IS GREATER
- NEW SIDEWALK: CONTRACTOR SHALL HAND EXCAVATE UNDER THE OBSERVATION OF THE ARBORIST WITHIN CANOPY OF EXISTING TREE. HAND COMPACT NEW BASE ROCK SECTION AND INSTALL NEW SIDEWALK PER CITY STANDARDS.
- 6" CONCRETE ON 6" CL II AB PER CITY STANDARD DETAIL 6C-1.
- 4" PCC ON 4" CL II AB CONCRETE SIDEWALK PER CITY STANDARD DETAILS 9C AND 9C-1.
- T1 = 4.0, 2.5" AC ON 8" CLASS II AB
- T1 = 8.5, 5" AC ON 20" CLASS II AB
- TYPE II SLURRY SEAL, LIMITS PER PLAN OR AS DETERMINED BY INSPECTOR IN FIELD.
- LANDSCAPE

LAYOUT NOTES

- ALL CURB AND GUTTER SHALL BE TYPE II AND INSTALLED PER CITY STANDARD DETAIL 9C AND 15C.
 - ALL SIDEWALKS SHALL BE INSTALLED PER CITY STANDARD DETAIL 9C (ATTACHED NON-MONOLITHIC WALKS) AND 9C-1A & 9C-5A (DETACHED WALKS)
 - FOR UTILITY TRENCH SECTIONS AND RESTORATION OF EXISTING PAVEMENT REFER TO CITY STANDARD DETAILS 16A-1 THROUGH 16A-6.
 - CONTRACTOR IS RESPONSIBLE FOR PROCURING ALL OBSTRUCTION AND/OR TRAFFIC RELATED PERMITS ASSOCIATED WITH THE OFF-SITE IMPROVEMENTS.
 - REFER TO SHEET SS-1 BY HEXAGON TRANSPORTATION CONSULTANTS, INC. FOR SIGNING AND STRIPING WITHIN PUBLIC RIGHT-OF-WAY.
 - BEFORE COMMENCING CONSTRUCTION OF THE WORK SHOWN ON THIS SHEET, GENERAL CONTRACTOR TO VERIFY THAT THE DETAILS USED DURING CONSTRUCTION MATCH THE LATEST CITY OF SUNNYVALE STANDARDS AT THE TIME OF INSTALLATION OF THIS WORK.
- LINK: <https://sunnyvale.ca.gov/civicax/filebank/blobload.aspx?BlobID=23987>

KEYNOTES

- INSTALL COMMERCIAL DRIVEWAY APPROACH PER CITY STANDARD DETAIL 6C-1
- MONUMENT SHALL BE PROTECTED DURING CONSTRUCTION. MONUMENT BOX, LID, AND RIM SHALL BE ADJUSTED TO GRADE AS NECESSARY
- DOWEL PROPOSED SIDEWALK INTO EXISTING SIDEWALK USING CITY STANDARD DETAIL 9C-6
- INSTALL PERPENDICULAR CURB RAMP PER CITY STANDARD DETAIL 15C-1
- INSTALL VTA BUS STOP AND PASSENGER PAD WITH OUT SHELTER PER VTA STANDARD DETAIL NO. 3
- MODIFIED 2" WIDE VALLEY GUTTER AT ENTRANCE SEE CITY STANDARD DETAIL 16C
- INSTALL 8" MEDIAN TYPE I-8 VERTICAL CURB PER CITY STANDARD DETAIL 15C
- INSTALL TYPE II CURB & GUTTER PER CITY STANDARD DETAIL 15C-1 (1" GUTTER PAN)
- 4'x5' TREE WELL PER CITY STANDARD DETAIL 9C-2 (1" GUTTER PAN)
- INSTALL TYPE II CURB & GUTTER PER CITY STANDARD DETAIL 15C (2" GUTTER PAN)
- INSTALL 10" WIDE BIKE RAMP PER CITY STANDARDS.
- INSTALL MOUNTABLE CURB PER CITY STANDARD DETAIL 15C-3 FROM THE END OF BIKE RAMP UNTIL END OF EVA ACCESS.
- INSTALL GATEWAY SIGN PER SUNNYVALE LAWRENCE STATION SENSE OF PLACE GUIDELINES. SEE SHEET L7.02 FOR DETAILS.
- INSTALL CALTRANS CASE "C" CURB RAMP PER CALTRANS STANDARD PLAN A88A.
- INSTALL CALTRANS CASE "C" MOD CURB RAMP PER CALTRANS STANDARD PLAN A88A.
- INSTALL 6" CURB PER CITY STANDARD DETAIL 15C.
- INSTALL VTA BUS PAD PER VTA STANDARD DETAIL NO. 10.

CURB - LINE & CURVE

CURVE TABLE			
CURVE #	RADIUS	DELTA	LENGTH
C4	3036.00'	8°31'56"	452.10'
C14	2996.00'	8°31'56"	446.15'
C15	3008.00'	8°31'56"	447.93'
C16	6.00'	180°00'00"	18.85'

SIDEWALK - LINE & CURVE

CURVE TABLE			
CURVE #	RADIUS	DELTA	LENGTH
C29	3041.50'	0°40'43"	36.03'
C30	10.00'	31°41'21"	5.53'
C31	10.00'	31°53'16"	5.57'
C32	3044.50'	0°24'38"	21.81'
C33	10.00'	25°09'25"	4.39'
C34	10.00'	25°55'40"	4.53'
C35	3046.50'	6°33'19"	348.55'
C62	9.99'	41°33'26"	7.25'
C63	10.01'	41°15'19"	7.21'
C64	3035.42'	0°16'08"	14.24'

LINE TABLE		
LINE #	DIRECTION	LENGTH
L24	S0°55'03"W	5.00'

CONSTRUCTION STAKING NOTE:
 FOR ALL STAKING SCHEDULING AND REQUEST FOR PROPOSALS PLEASE CONTACT:
 CHUY MARTINEZ
 (408)727-6665 EXT. 1035
 smartinez@kierwright.com

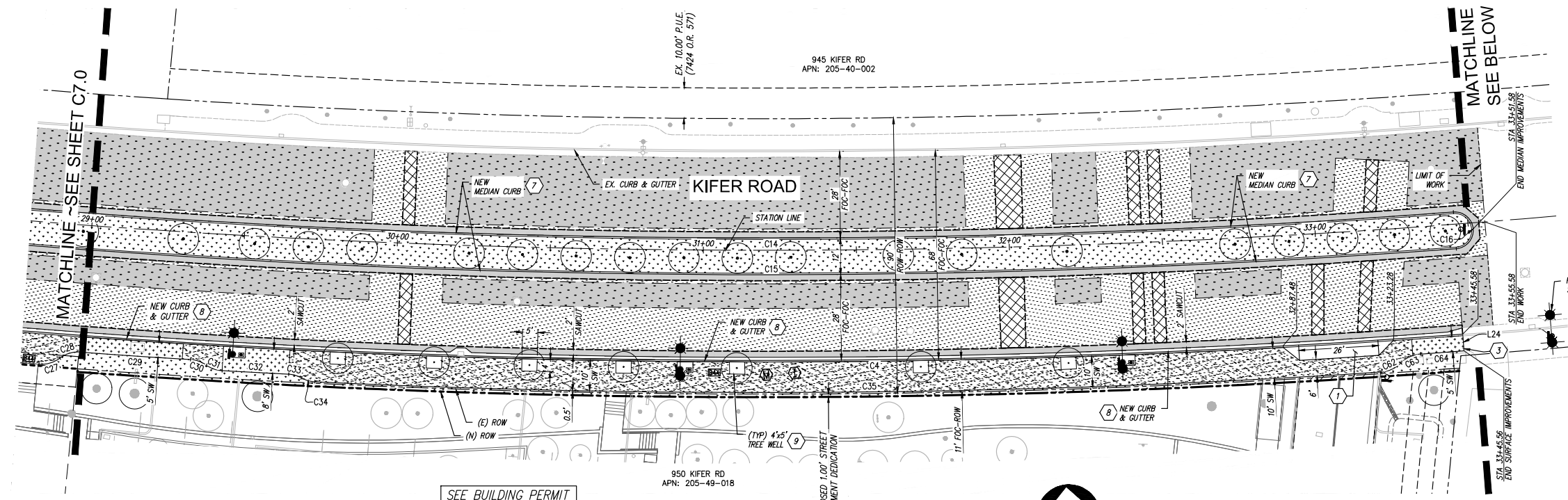

KIFER ROAD - STA 29+00 TO STA 33+70
 SCALE: 1" = 20'

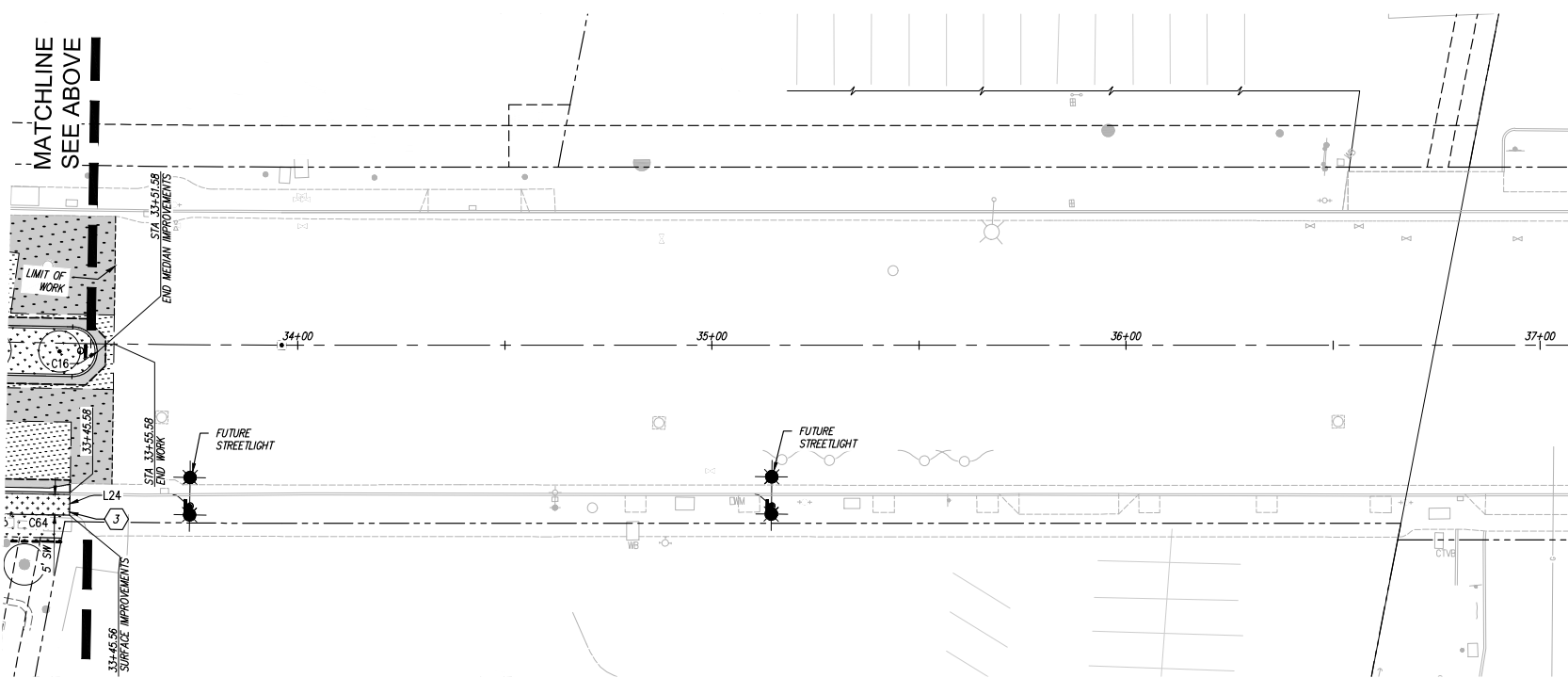

REVISION

NO.	DESCRIPTION

KIER+WRIGHT
 REGISTERED PROFESSIONAL ENGINEER
 ROBERT J. LEAHY
 73804
 CIVIL
 STATE OF CALIFORNIA

3350 Scott Boulevard, Building 22
 San Jose, California 95134
 Phone: (408) 727-6665
 www.kierwright.com



INTUITIVE SURGICAL - 932-950 KIFER
 PUBLIC STREET PLANS FOR THE IMPROVEMENT OF
 KIFER ROAD
 SUNNYVALE
 CALIFORNIA

LAYOUT PLAN

DATE 11-22-2022
 SCALE AS SHOWN
 DESIGNER MK
 DRAFTER STAFF
 JOB A18106-3
 SHEET **7.1**
 17 OF 69 SHEETS

Z:\2018\A18106-3\DWG\CIVIL\OFF SITE IMPROVEMENTS\A18106-3-ST-IMP-LAYOUT.dwg 11-22-22 08:35:44 AM tmurphy

R:\PROJECTS\2022\20.04.06.00 Intuitive Surgical Headquarter E-Design\B-Model\CAD\Landscapes\Off Site Postage\1000.dwg 11-21-22 08:08:01 PM willu.nishikawa

TREES	ABBR	BOTANICAL NAME	COMMON NAME	SIZE	WIDTH	HEIGHT	QTY	TYPE	SUN/SHADE	WUCOLS	NOTES
	PC	PINUS CANARIENSIS	CANARY ISLAND PINE	36" BOX	30" W	60" H	7	EVERGREEN	FULL SUN / PART SHADE	LOW	LOW BRANCHING, MATCHED
	QS	QUERCUS SHUMARDII	SHUMARD OAK	24" BOX	30" W	60" H	20	DECIDUOUS	FULL SUN / PART SHADE	MEDIUM	STANDARD, MATCHED
	LP	LAGUNARIA PATERSONIA	NORFOLK ISLAND HIBISCUS	36" BOX	20" W	30" H	25	EVERGREEN	FULL SUN / PART SHADE	LOW	LOW BRANCHING, MATCHED

SHRUBS	ABBR	BOTANICAL NAME	COMMON NAME	SIZE	WIDTH	HEIGHT	QTY	TYPE	SUN/SHADE	WUCOLS	NOTES
	CD	COTONEASTER DAMMERI 'LOW FAST'	BEARBERRY COTONEASTER	1 GAL	10" W	1 - 2'	222	EVERGREEN	FULL SUN / PART SHADE	LOW	
	JC	JUNIPERUS HORIZONTALIS 'MILTON'	BLUE RUG JUNIPER	5 GAL	5" W	6" - 2'	75	EVERGREEN	FULL SUN / PART SHADE	LOW	
	PA	PHORMIUM x 'AMAZING RED' FLAX	AMAZING RED NEW ZEALAND	5 GAL	2" W	1 - 2'	27	EVERGREEN	FULL SUN / PART SHADE	LOW	



DATE 11-22-2022
 SCALE 1" = 20'
 DESIGNER AL
 DRAFTER STAFF
 JOB A18106-3
 SHEET 33
 L6.00
 OF 69 SHEETS

PLANTING SCHEDULE

INTUITIVE SURGICAL - 932-950 KIFER
 PUBLIC STREET PLANS FOR THE IMPROVEMENT OF
 KIFER ROAD

SUNNYVALE CALIFORNIA

KIER+WRIGHT
 3300 Scott Boulevard, Building 22
 San Jose, California 95134
 Phone: (650) 727-6655
 www.kierwright.com

NO.	REVISION
1	MODIFICATION TO APPROVED SITE DEVELOPMENT PERMIT

NOTE: THE CITY ARBORIST MUST INSPECT ALL STREET TREES PRIOR TO INSTALLATION AS WELL AS INSPECT BOTH STREET INSTALLATION AS WELL AS A POST PLANTING INSPECTION.

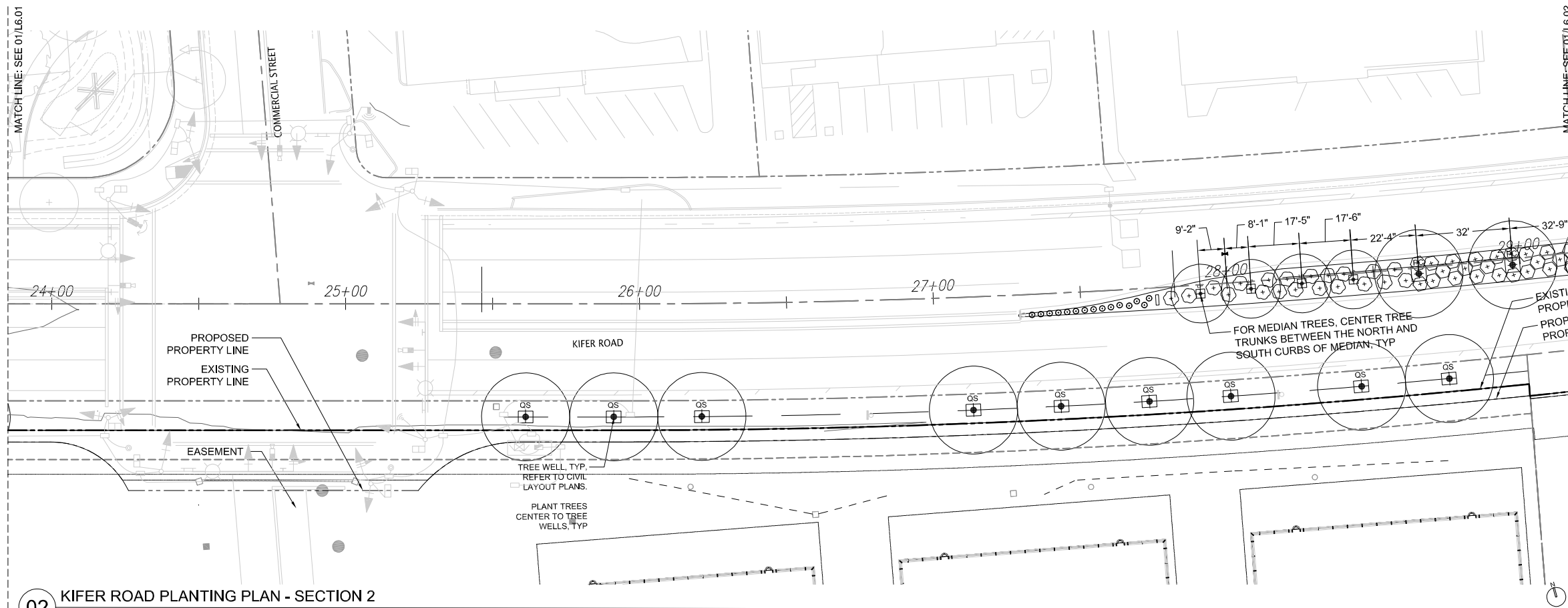

02 KIFER ROAD PLANTING PLAN - SECTION 2
SCALE: 1"=20'

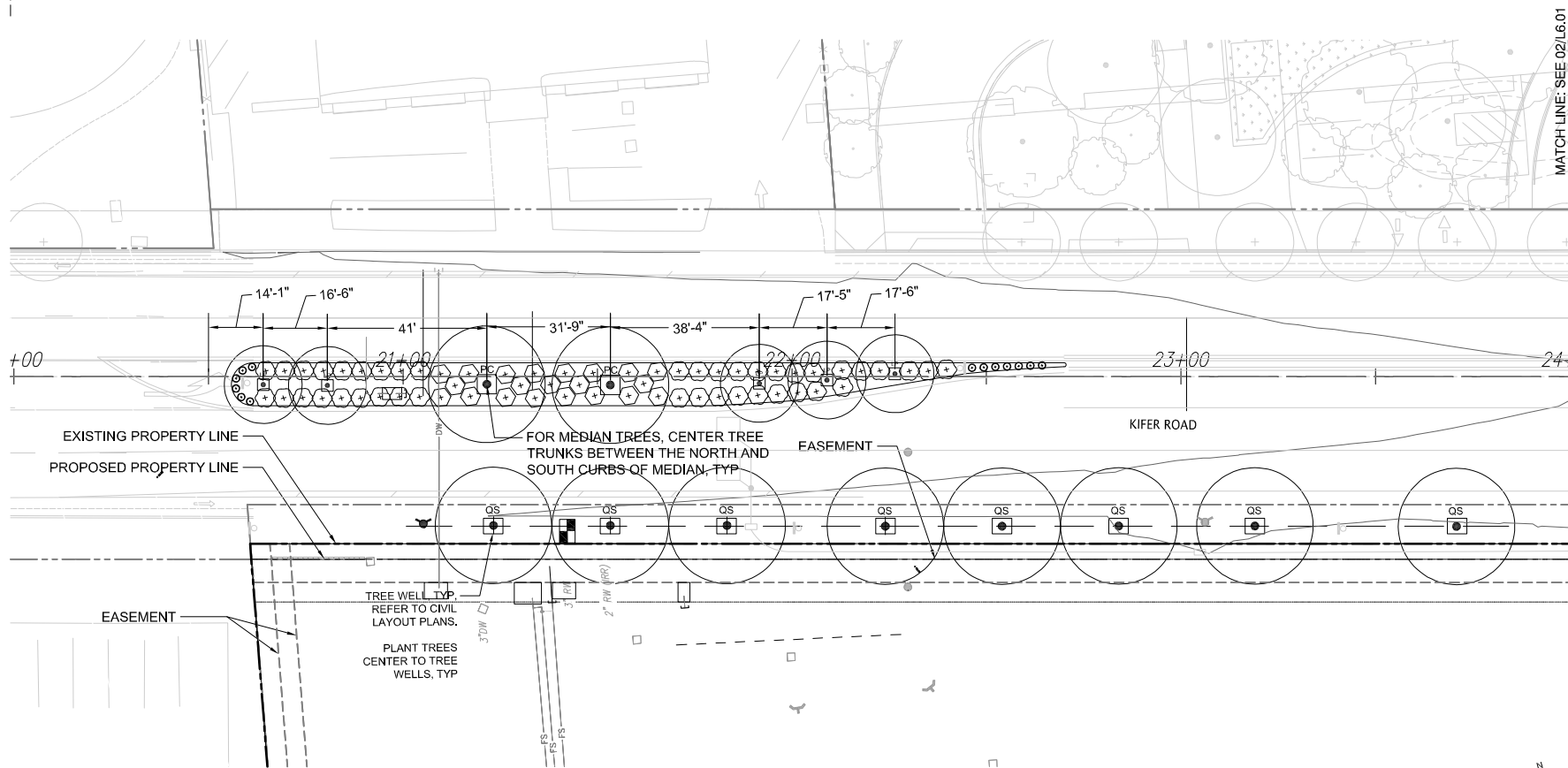

01 KIFER ROAD PLANTING PLAN - SECTION 1
SCALE: 1"=20'

TREES	ABBR	BOTANICAL NAME	COMMON NAME
PC	PC	Pinus canariensis	Canary Island Pine
QS	QS	Quercus shumardii	Shumard Oak
LP	LP	Lagunaria patersonia	Norfolk Island Hibiscus

SHRUBS	ABBR	BOTANICAL NAME	COMMON NAME
CD	CD	Cotoneaster dammeri 'Coral Beauty'	Coral Beauty Cotoneaster
JC	JC	Juniperus horizontalis	Creeping Juniper
PA	PA	Phormium x 'Amazing Red'	Amazing Red New Zealand Flax

NOTE:
City's Urban Landscape Manager may be required to be present in the field to oversee median planting. Prior to installation of the median irrigation or planting, contact the Parks Answer Point 408-730-7506 to coordinate potential field meetings

REVISION	DATE	BY	DESCRIPTION
1			MODIFICATION TO APPROVED SITE DEVELOPMENT PERMIT

KIER-WRIGHT
 3300 South Redwood, Building 22
 San Jose, California 95128
 Phone: (408) 272-6655
 www.kierwright.com

INTUITIVE SURGICAL - 932-950 KIFER
 PUBLIC STREET PLANS FOR THE IMPROVEMENT OF
 KIFER ROAD
 SUNNYVALE CALIFORNIA

DATE	11-22-2022
SCALE	1" = 20'
DESIGNER	AL
DRAFTER	STAFF
JOB	A18106-3
SHEET	34
OF	69
SHEETS	L6.01



R:\PROJECTS\2022\A18106-00 Intuitive Surgical Headquarters\Design\Site Package\1000\00 Landscape\010\Kifer Road\010\Kifer Road Planting\010\Kifer Road Planting Plan - Section 1.dwg 11-21-22 08:07:18 PM william.hobbs

NOTE: THE CITY ARBORIST MUST INSPECT ALL STREET TREES PRIOR TO INSTALLATION AS WELL AS INSPECT BOTH STREET INSTALLATION AS WELL AS A POST PLANTING INSPECTION.

TREES	ABBR	BOTANICAL NAME	COMMON NAME
	PC	Pinus canariensis	Canary Island Pine
	QS	Quercus shumardii	Shumard Oak
	LP	Lagunaria patersonia	Norfolk Island Hibiscus
SHRUBS	ABBR	BOTANICAL NAME	COMMON NAME
	CD	Cotoneaster dammeri "Coral Beauty"	Coral Beauty Cotoneaster
	JC	Juniperus horizontalis	Creeping Juniper
	PA	Phormium x "Amazing Red"	Amazing Red New Zealand Flax

NOTE:
City's Urban Landscape Manager may be required to be present in the field to oversee median planting. Prior to installation of the median irrigation or planting, contact the Parks Answer Point 408-730-7506 to coordinate potential field meetings

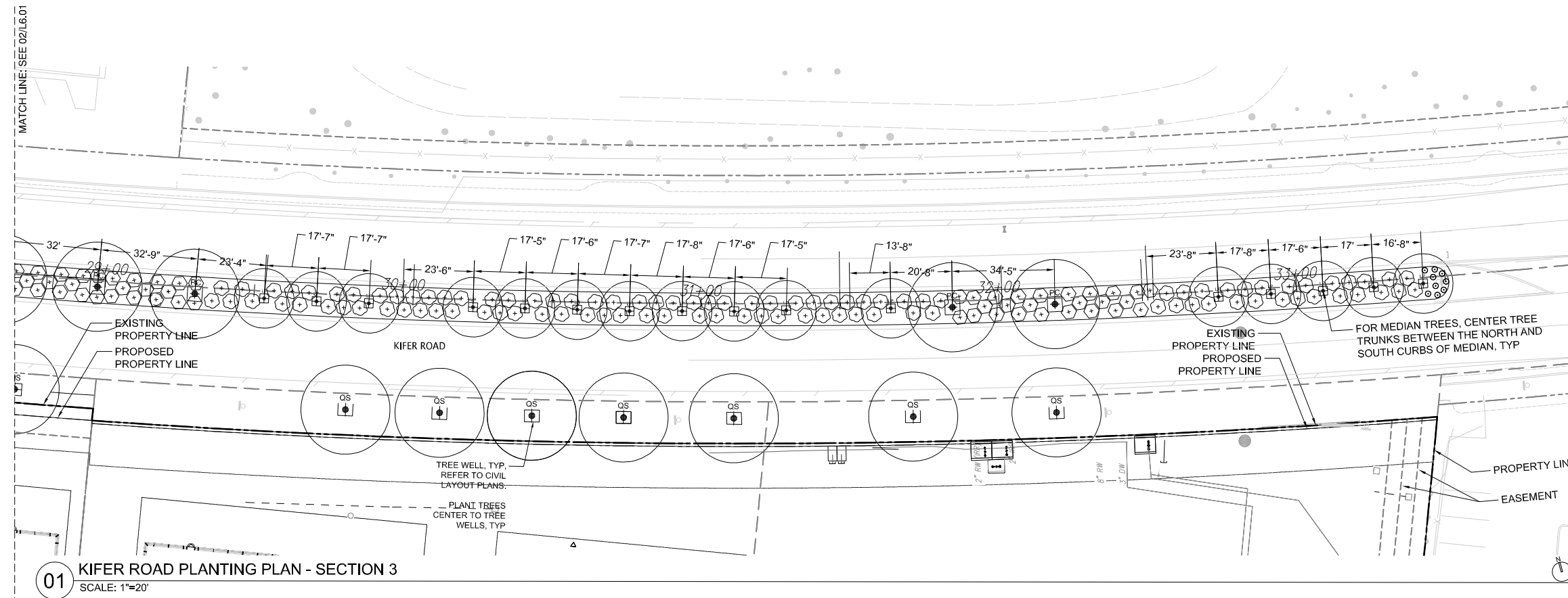

R:\PROJECTS\2022\A18106\00 Intuitive Surgical Headquarters E-Design\B-Models\04\Landscapes\01 Site Package\1001.dwg 11-21-22 08:10:15 PM with.tbl

REV	DESCRIPTION
1	MODIFICATION TO APPROVED SITE DEVELOPMENT PERMIT

KIER+WRIGHT
 3300 South Redwood, Building 22
 San Jose, California 95134
 Phone: (408) 727-6655
 www.kierwright.com

INTUITIVE SURGICAL - 932-950 KIFER
PUBLIC STREET PLANS FOR THE IMPROVEMENT OF
KIFER ROAD
SUNNYVALE CALIFORNIA

DATE	11-22-2022
SCALE	1" = 20'
DESIGNER	AL
DRAFTER	STAFF
JOB	A18106-3
SHEET	35
OF	69 SHEETS



Project
ISI HQ SOUTH BUILDING
932 & 950 Kifer Road, Sunnyvale, CA, 94086

Prepared For
INTUITIVE SURGICAL, INC.
1020 Kifer Road Sunnyvale, CA



Hillman, Obata & Kassarbaum, Inc.
One Bush Street, Suite 200
San Francisco, CA 94104 USA
t +1 415 243 0555 f +1 415 882 7783

Approved & sealed as shown on 11/15/20

11/15/20

BullGroup
Contractor
183 S. Van Ness Ave.
San Francisco, CA 94103

FACS
Hazard Materials
2125 Colton Blvd.
Hayward, CA 94540

Farallon
Environmental Consultant
333 Fremont Street Suite 200
Oakland, CA 94612

Kier + Wright
Civil Engineer
2950 Colton Canyon Road
Livermore, CA 94551

Cornerstone
Geotechnical Engineer
128 Gateway Parkway
Sunnyvale, CA 94085

Taylor Engineering
Mechanical, Electrical, Fire Protection
1280 Marina Village Parkway, Suite 501
Alameda, CA 94501

The Engineering Enterprise
Electrical
1333 Marina Village Parkway
Alameda, CA 94501

Lerch Bates
Vertical Transportation, Exterior Sign Maintenance
4400 Redwood Hwy, Suite 16-10
San Rafael, CA 94903

Walty Design, Inc.
Parking Consultant
2599 Gateway Plaza, Suite 500
San Jose, CA 95131

KSH Architects
Embroidery Artist
340 Sycamore Street
San Francisco, CA 94102

Scale 1/8" = 1'-0"

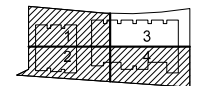

Professional Seal



No.	Description	Date
001-01	Final	11/15/20
001-02	Final	11/15/20
001-03	Final	11/15/20
001-04	Final	11/15/20
001-05	Final	11/15/20
001-06	Final	11/15/20
001-07	Final	11/15/20
001-08	Final	11/15/20
001-09	Final	11/15/20
001-10	Final	11/15/20
001-11	Final	11/15/20
001-12	Final	11/15/20
001-13	Final	11/15/20
001-14	Final	11/15/20
001-15	Final	11/15/20
001-16	Final	11/15/20
001-17	Final	11/15/20
001-18	Final	11/15/20
001-19	Final	11/15/20
001-20	Final	11/15/20

Project No: 20-3495-00

Sheet Title

TREE PLANTING PLAN - SECTOR 3

Sheet Number

L-400-3

SHEET NOTES

1. THE CONTRACTOR SHALL VERIFY THE LOCATION OF UNDERGROUND UTILITIES AND REPORT ANY CONFLICTS TO THE LANDSCAPE ARCHITECT FOR RESOLUTION PRIOR TO COMMENCING CONSTRUCTION.
2. SEE SHEET L-400 FOR TREE PLANTING SCHEDULE.
3. SEE L-400 & L-405 FOR TREE PLANTING DETAILS.
4. THE LANDSCAPE CONTRACTOR IS RESPONSIBLE FOR ALL PLANT QUANTITIES. REFER TO PLANT LET AND PLANTING DETAILS FOR SPACING REQUIREMENT FOR EACH PLANT SPECIES.

LEGEND

- PROPERTY LINE
- 15' SETBACK LINE (FROM ORIGINAL PROPERTY LINE)
- OFF-SITE TREE
- EXISTING TREE TO REMAIN

SYMBOL	BOTANIC NAME COMMON NAME
	PLATANUS ACERIFOLIA WILLOW OAK
	CERCIS OCCIDENTALIS WESTERN REDBUD
	X CHITALPA FASHKENTENSIS MORNING CLOUD MORNING CLOUD CHITALPA
	LOPHOSTEMON CONFERTUS BRISBANE BOX
	LOPHOSTEMON CONFERTUS BRISBANE BOX
	CORYLUS CORNUTA VAR. CALIFORNICA CALIFORNIA HAZEL
	ACER MACROPHYLLUM BIG LEAF MAPLE
	UMBELLULARIA CALIFORNICA CALIFORNIA BAY LAUREL
	CELTIS RETICULATA WESTERN HACKBERRY
	ACER CIRCINATUM VINE MAPLE
	FRAXINUS X FAN WEST FAN WEST ASH
	QUERCUS AGRIFOLIA COAST LIVE OAK
	QUERCUS DOUGLASSII BLUE OAK

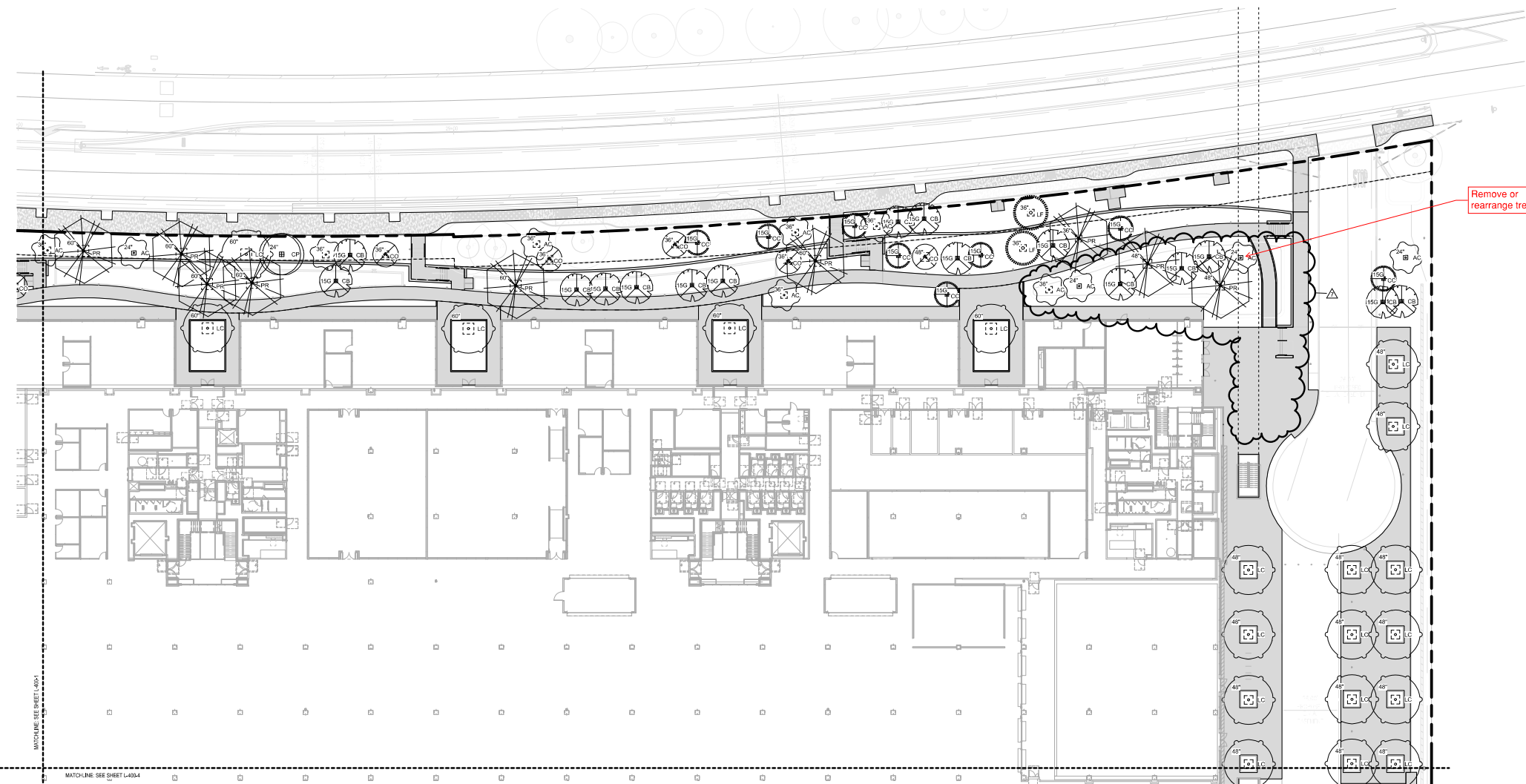

Remove or rearrange trees

1 TREE PLANTING PLAN - S - SECTION 3
1" = 20'-0"

Project:
ISI HQ NORTH BUILDING
945 Kifer Road, Sunnyvale, CA, 94086

Prepared For:
INTUITIVE SURGICAL, INC.
1220 Kifer Road Sunnyvale, CA



Holtmuth, Obata & Kassabaum, Inc.
One Bush Street, Suite 200
San Francisco, CA 94104 USA
t +1 415 243 0555 f +1 415 682 7763

- Association with:
- Bulfinch Group**
Contractor
185 S. Van Ness Ave.
San Francisco, CA 94103
 - Kier + Wright**
Civil Engineer
2050 Collier Canyon Road
Livermore, CA 94551
 - Comerstone**
Geotechnical Engineer
1250 Gaiens Road
Sunnyvale, CA 94089
 - Taylor Engineering**
Mechanical, Electrical, Fire Protection
1500 Marina Village Parkway, Suite 201
Alameda, CA 94511-1142
 - The Engineering Enterprise**
Electrical
135 Marina Village Parkway
Alameda, CA 94501
 - Leitch Bates**
Vertical Transportation, Elevator (R&M) Maintenance
460 Redwood Way, Suite 18-510
San Rafael, CA 94903
 - KSH Architects**
Envelope ADR
300 Sutter Street
San Francisco, CA 94108

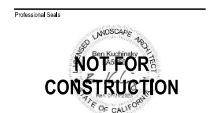
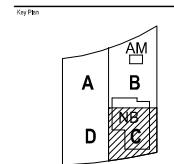

No.	Description	Date
1	PREPARED	2/24/2017
2	ISSUED	2/24/2017
3	REVISION	2/24/2017
4	MODIFICATION TO ARCHITECT'S DEVELOPMENT PLAN	2/24/2017

Project No. 05.000003.00
Sheet No.
TREE PLANTING PLAN - SECTOR C

Sheet Number
L4-401C

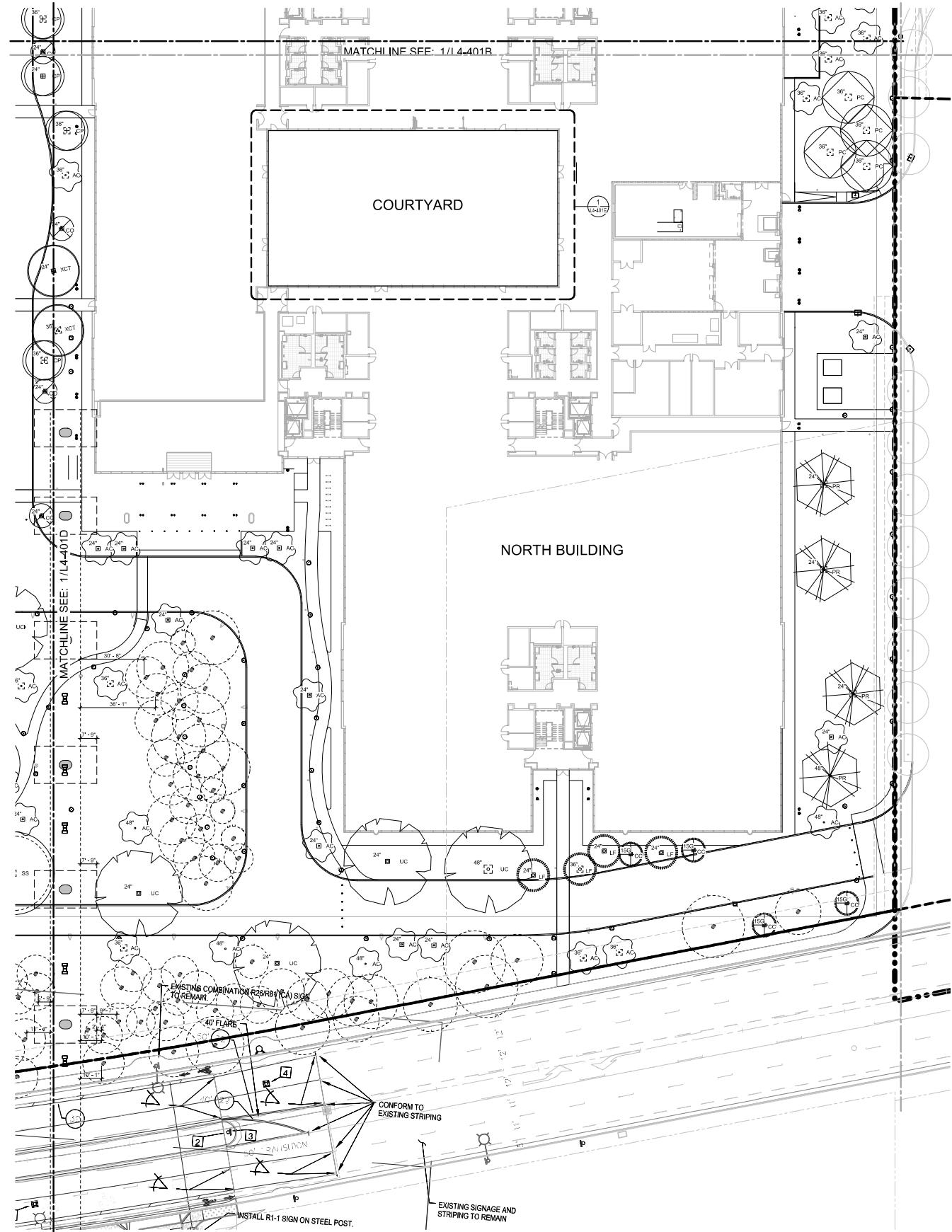

LEGEND

SYMBOL	BOTANIC NAME COMMON NAME
(Symbol: Circle with 'AC')	ACER CERIGNATUM VINE MAPLE
(Symbol: Circle with 'AM')	ACER MACROPHYLLOM BIG LEAF MAPLE
(Symbol: Circle with 'CO')	CERCIS OCCIDENTALIS WESTERN REDBUD
(Symbol: Circle with 'CR')	CERCOCARPUS BETULOIDES MOUNTAIN MAHOGANY
(Symbol: Circle with 'CP')	CORYLUS CORNUTA VAR. CALIFORNICA CALIFORNIA HAZEL
(Symbol: Circle with 'CP')	CRATAEGUS PHAENOPYRUM WASHINGTON HAWTHORN
(Symbol: Circle with 'FD')	FRAXINUS DIPETALA FOOTHILL ASH
(Symbol: Circle with 'FC')	PISTACHIA CHINENSIS CHINESE PISTACHE
(Symbol: Circle with 'IF')	LYONOTHAMNUS FLORIBUNDUS SISY. ASPLENIFOLIUS SANTA CRUZ ISLAND IRONWOOD
(Symbol: Circle with 'PL')	PLATANUS RACEMOSA WESTERN SYCAMORE
(Symbol: Circle with 'QD')	QUERCUS AGROFOLIA COAST LIVE OAK
(Symbol: Circle with 'QD')	QUERCUS DOUGLASSII BLUE OAK
(Symbol: Circle with 'QS')	SEQUOIA SEMPERVIRENS COAST REDWOOD
(Symbol: Circle with 'UC')	UMBELLULARIA CALIFORNICA CALIFORNIA BAY LAUREL
(Symbol: Circle with 'XCT')	X. CHITALPA TASHKENTENSIS MORNING CLOUD MORNING CLOUD CHITALPA

1 TREE PLANTING PLAN - SECTOR C
1" = 20'-0"

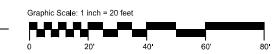

Project:
ISI HQ NORTH BUILDING
945 Kifer Road, Sunnyvale, CA, 94086

Prepared For:
INTUITIVE SURGICAL, INC.
1220 Kifer Road Sunnyvale, CA



Hollmuth, Obata & Kassabaum, Inc.
One Bush Street, Suite 200
San Francisco, CA 94104 USA
t +1 415 243 0555 f +1 415 682 7763

Association with:

BullGroup
Contractor
165 S. Van Ness Ave.
San Francisco, CA 94103

Kier + Wright
Civil Engineer
2850 Collier Canyon Road
Livermore, CA 94551

Compton
Geotechnical Engineer
1250 Gaiens Road
Sunnyvale, CA 94086

Taylor Engineering
Mechanical, Electrical, Fire Protection
1261 Marina Village Parkway, Suite 301
Alameda, CA 94501-1142

The Engineering Enterprise
Electrical
125 Marina Village Parkway
Alameda, CA 94501

Lench Bates
Vertical Transportation, Elevator & Escalators
460 Redwood Way, Suite 18-510
San Rafael, CA 94903

KSH Architects
Envelope ADR
345 Sutter Street
San Francisco, CA 94108

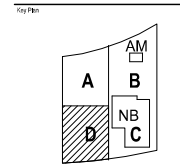

No.	Description	Date
1	PREPARED	2/24/2011
2	ISSUED	2/24/2011
3	REVISION	2/24/2011
4	MODIFICATION TO APPROVED SITE DEVELOPMENT PERMIT	2/24/2011

Project No: 05.00003.00
Sheet No:

TREE PLANTING PLAN -
SECTOR D

Graphic Scale: 1 inch = 20 feet

L4-401D

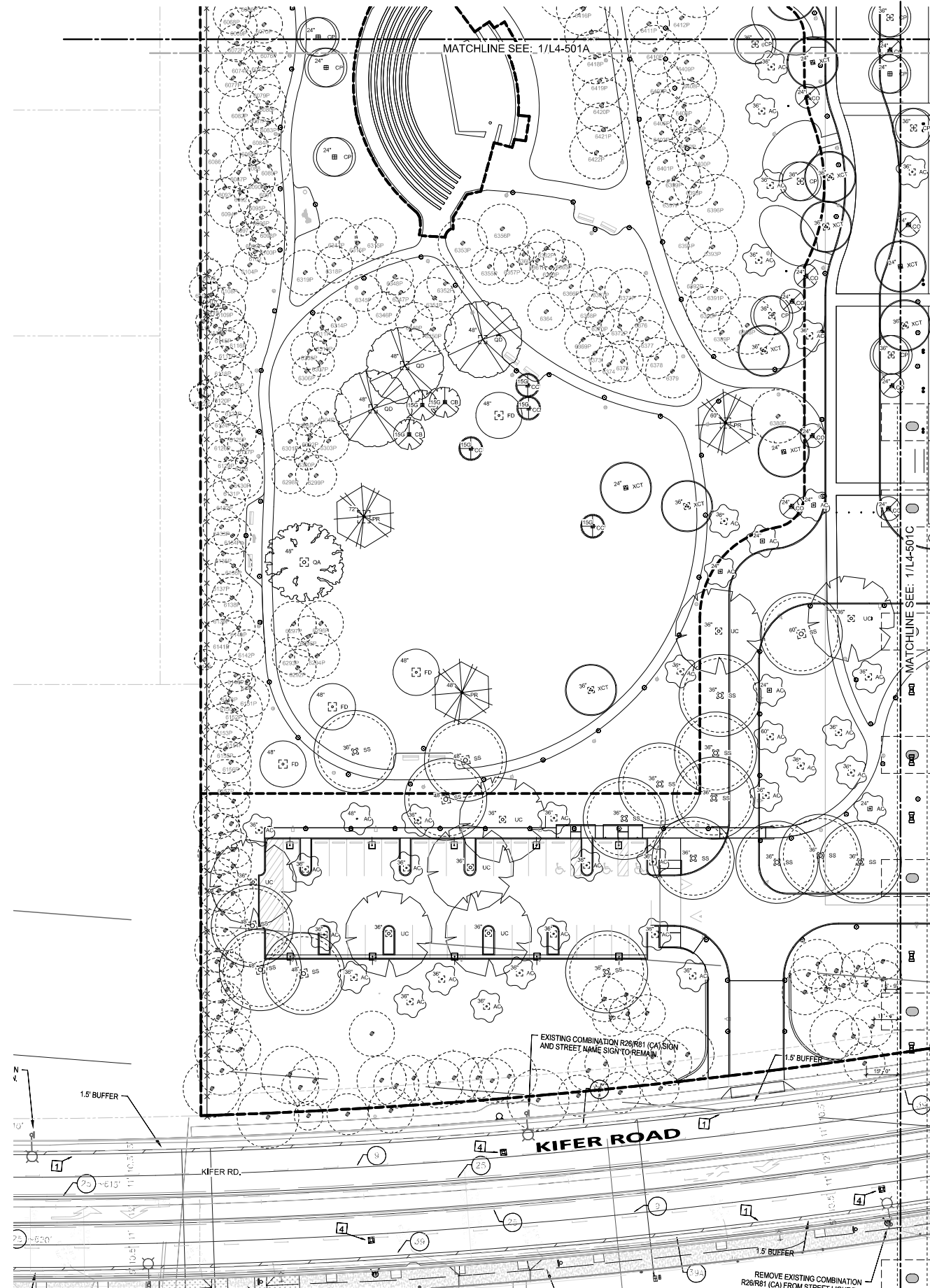

1 TREE PLANTING PLAN - SECTOR D
1" = 20'-0"

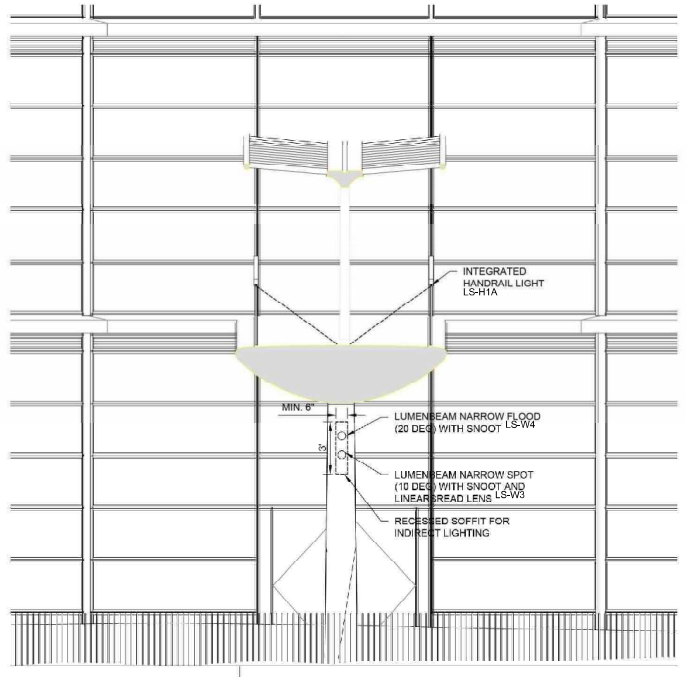

A OVERPASS BRIDGE LIGHTING DETAIL
NTS

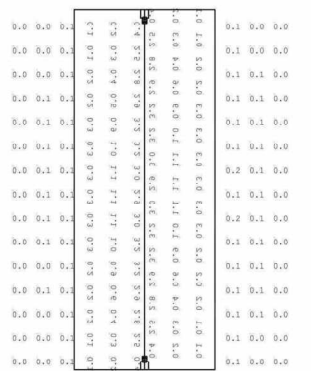

B BRIDGE UNDERSIDE CALCULATION PLAN
NTS

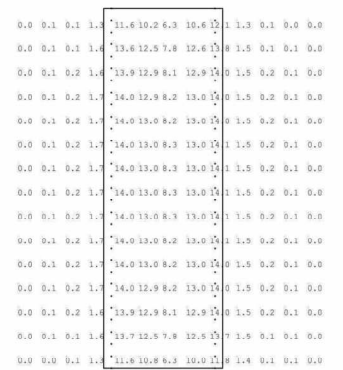

C BRIDGE DECK PATH CALCULATION PLAN
NTS

PREVIOUSLY APPROVED

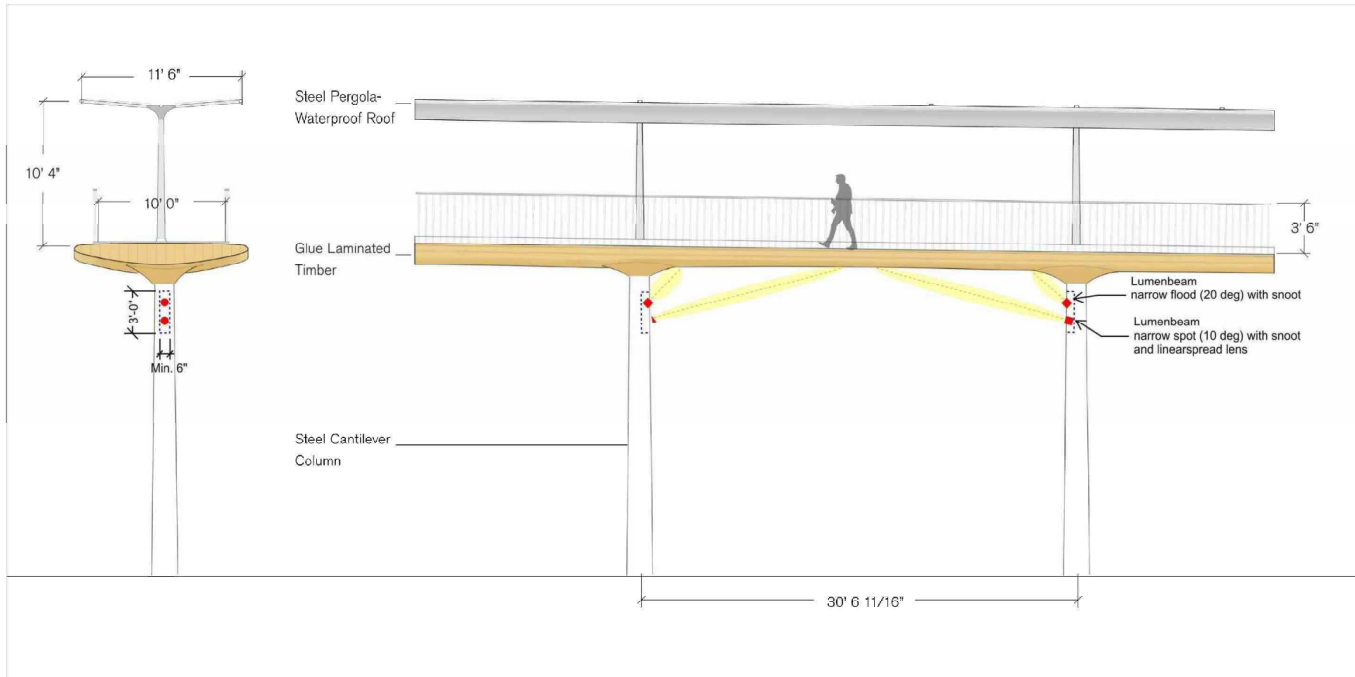

D OVERPASS BRIDGE LIGHTING CONCEPT TYPICAL BAY
ACCENT LIGHTS AT EACH BRIDGE BAY



UNDERSIDE

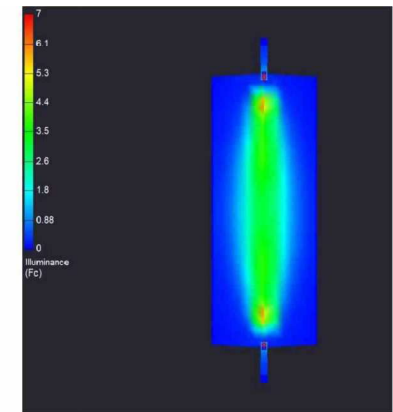

UNDERSIDE PSEUDO COLOR



ELEVATION

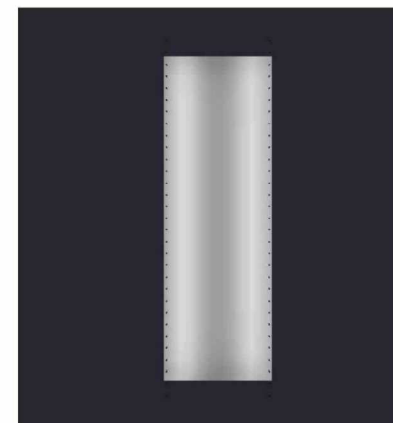

PATH

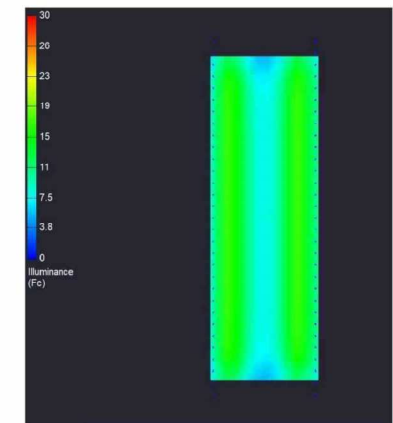

PATH PSEUDO COLOR

F BRIDGE GRAYSCALE RENDERINGS/ PSEUDO COLORS
NTS

Rev	Date	Reason For Issue	CHK
02	31 JUL 2020	Planning Permit Resubmission	NLS
01	28 JUL 2020	Planning Permit Resubmission	NLS
00	12 JUL 2019	Planning Permit	NLS

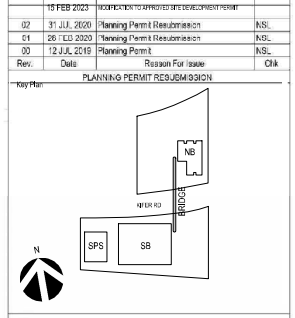

Stamp

Foster + Partners
Riverside, 22 Hester Road
London SW11 4AN
T +44(0)20 7798 3400
www.fosterpartners.com

ARUP
560 Mission Street, Suite 700
San Francisco, CA 94105
(415)946-0201
www.arup.com

KIER+WRIGHT
3350 Scott Boulevard, Building 22
Santa Clara, CA 95054
(408)727-6665

BrightView
PLANNING ARCHITECTURE DESIGN
1716 WILMINGTON
SAN FRANCISCO, CA 94109
(415) 441-4100

Client
Intuitive

Project
Intuitive

1.00
**SITE LIGHTING
ADDITIONAL ANALYSIS**

Project No. 2768
Date 31 JULY 2020
Number E-sl-1-079-00-02-PL
Scale N/A
UT

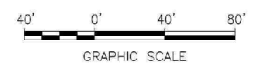



Project
ISI BRIDGE
Connecting 945 & 950 Kifer
Sunnyvale, CA, 94086

Prepared For
INTUITIVE SURGICAL, INC.
1020 Kifer Road Sunnyvale, CA



Hellmuth, Obata & Kassabaum, Inc.
One Bush Street, Suite 200
San Francisco, CA 94104 USA
t +1 415 243 0555 f +1 415 882 7763

All reproduction & intellectual property rights reserved © 2021
In Association with

Contractor

Kier + Wright
Civil Engineer
2850 Collier Canyon Road
Livermore, CA 94551

Cornerstone
Geotechnical Engineer
1259 Oakmead Parkway
Sunnyvale, CA 94085

Taylor Engineering
Mechanical, Plumbing, Fire Protection
1080 Marina Village Parkway, Suite 501
Alameda, CA 94501-1142

The Engineering Enterprise
Electrical
1305 Marina Village Parkway
Alameda, CA 94501

KSH Architects
Envelope ACR
349 Sutter Street
San Francisco, CA 94108

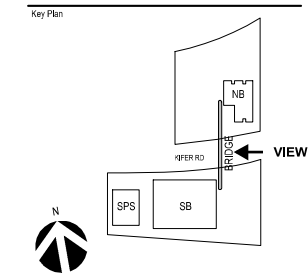

Key Plan
DATE
MODIFICATION TO APPROVED SITE DEVELOPMENT PERMIT 2023-02-15



PROPOSED

PERSPECTIVE

A10

SHEET NUMBER



Project
ISI BRIDGE
Connecting 945 & 950 Kifer
Sunnyvale, CA, 94086

Prepared For
INTUITIVE SURGICAL, INC.
1020 Kifer Road Sunnyvale, CA



Hellmuth, Obata & Kassabaum, Inc.
One Bush Street, Suite 200
San Francisco, CA 94104 USA
t +1 415 243 0555 f +1 415 882 7763

All reproduction & intellectual property rights reserved © 2021
In Association with

Contractor

Kier + Wright
Civil Engineer
2850 Collier Canyon Road
Livermore, CA 94551

Cornerstone
Geotechnical Engineer
1259 Oakmead Parkway
Sunnyvale, CA 94085

Taylor Engineering
Mechanical, Plumbing, Fire Protection
1080 Marina Village Parkway, Suite 501
Alameda, CA 94501-1142

The Engineering Enterprise
Electrical
1305 Marina Village Parkway
Alameda, CA 94501

KSH Architects
Envelope AOR
349 Sutter Street
San Francisco, CA 94108

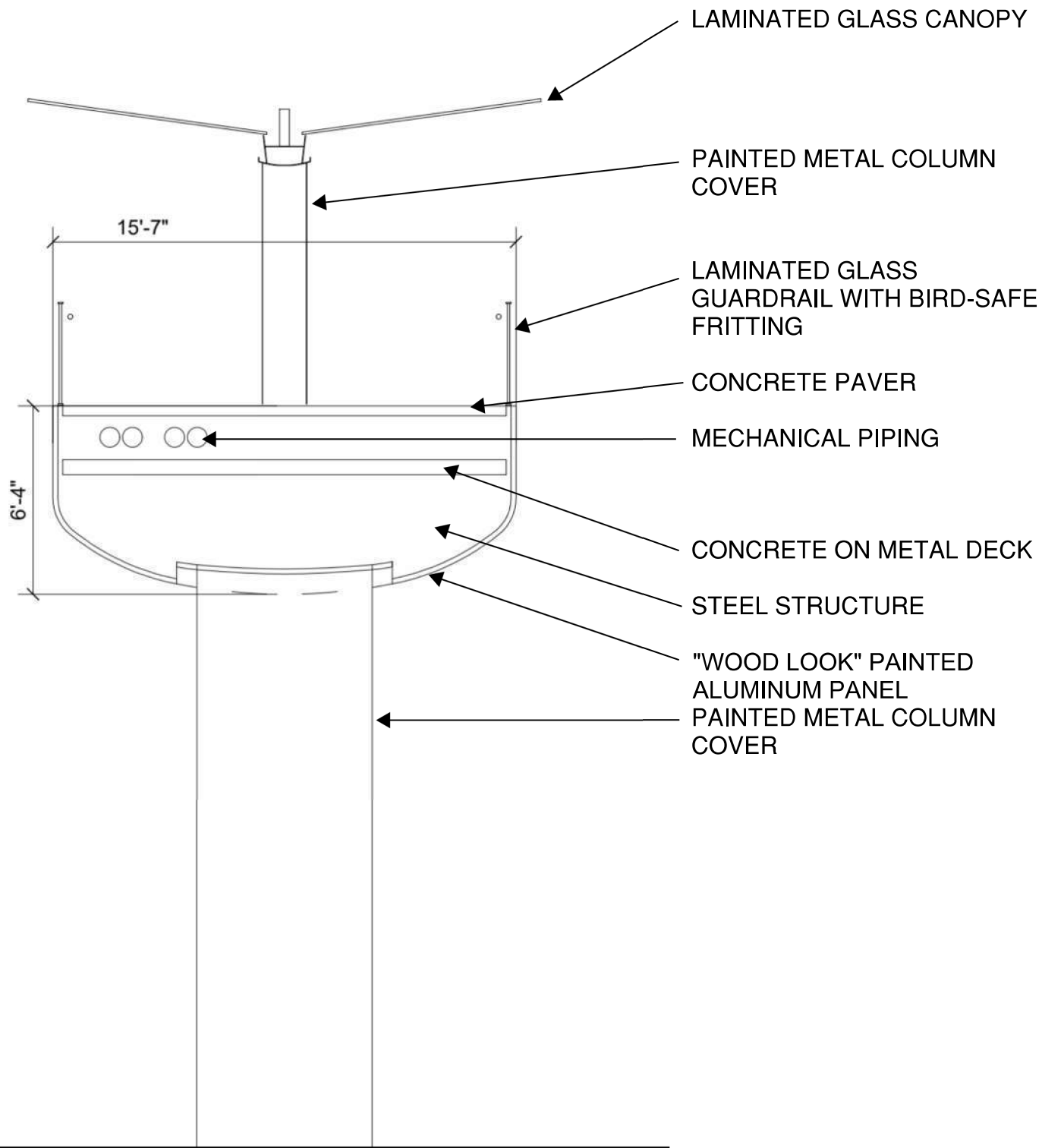

PROPOSED - SECTION

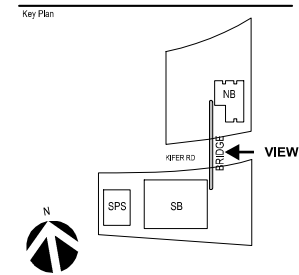

MODIFICATION TO APPROVED SITE DEVELOPMENT PERMIT
DATE: 2023-02-15

A11

SHEET NUMBER



Project
ISI BRIDGE
Connecting 945 & 950 Kifer
Sunnyvale, CA, 94086

Prepared For
INTUITIVE SURGICAL, INC.
1020 Kifer Road Sunnyvale, CA



Hellmuth, Obata & Kassabaum, Inc.
One Bush Street, Suite 200
San Francisco, CA 94104 USA
t +1 415 243 0555 f +1 415 882 7763

All reproduction & intellectual property rights reserved © 2021
In Association with

Contractor

Kier + Wright
Civil Engineer
2850 Collier Canyon Road
Livermore, CA 94551

Cornerstone
Geotechnical Engineer
1259 Oakmead Parkway
Sunnyvale, CA 94085

Taylor Engineering
Mechanical, Plumbing, Fire Protection
1080 Marina Village Parkway, Suite 501
Alameda, CA 94501-1142

The Engineering Enterprise
Electrical
1305 Marina Village Parkway
Alameda, CA 94501

KSH Architects
Envelope ACR
349 Sutter Street
San Francisco, CA 94108

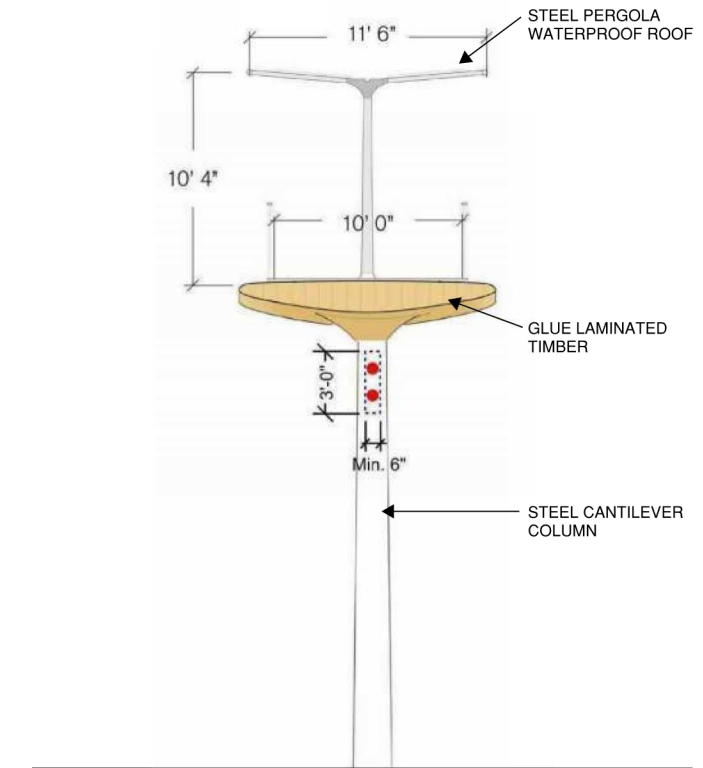

PREVIOUSLY APPROVED - SECTION

PREVIOUSLY APPROVED

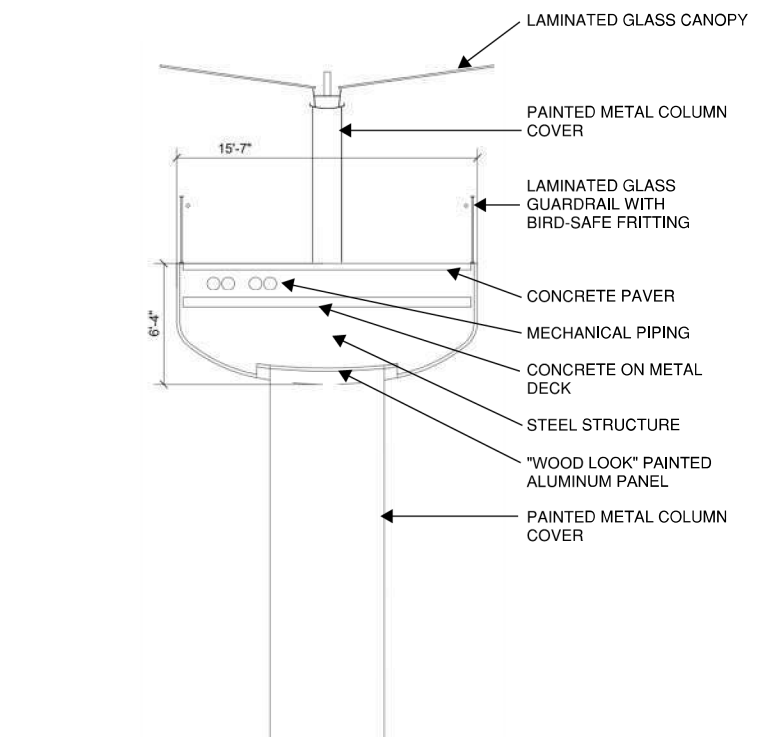

PROPOSED - SECTION

PROPOSED

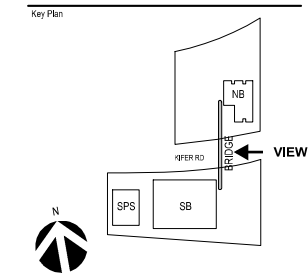

DESCRIPTION	DATE
MODIFICATION TO APPROVED SITE DEVELOPMENT PERMIT	2023-02-15

A12

SHEET NUMBER



Project
ISI BRIDGE
Connecting 945 & 950 Kifer
Sunnyvale, CA, 94086

Prepared For
INTUITIVE SURGICAL, INC.
1020 Kifer Road Sunnyvale, CA



Hellmuth, Obata & Kassabaum, Inc.
One Bush Street, Suite 200
San Francisco, CA 94104 USA
t +1 415 243 0555 f +1 415 882 7763

All reproduction & intellectual property rights reserved © 2021
In Association with

Contractor

Kier + Wright
Civil Engineer
2850 Collier Canyon Road
Livermore, CA 94551

Cornerstone
Geotechnical Engineer
1259 Oakmead Parkway
Sunnyvale, CA 94085

Taylor Engineering
Mechanical, Plumbing, Fire Protection
1080 Marina Village Parkway, Suite 501
Alameda, CA 94501-1142

The Engineering Enterprise
Electrical
1305 Marina Village Parkway
Alameda, CA 94501

KSH Architects
Envelope ACR
349 Sutter Street
San Francisco, CA 94108

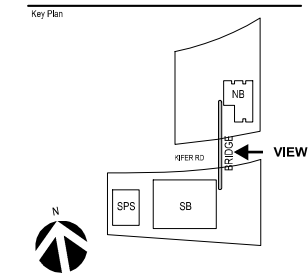

PROPOSED PERSPECTIVE

DESCRIPTION: **MODIFICATION TO APPROVED SITE DEVELOPMENT PERMIT** DATE: **2023-02-15**

A13

SHEET NUMBER