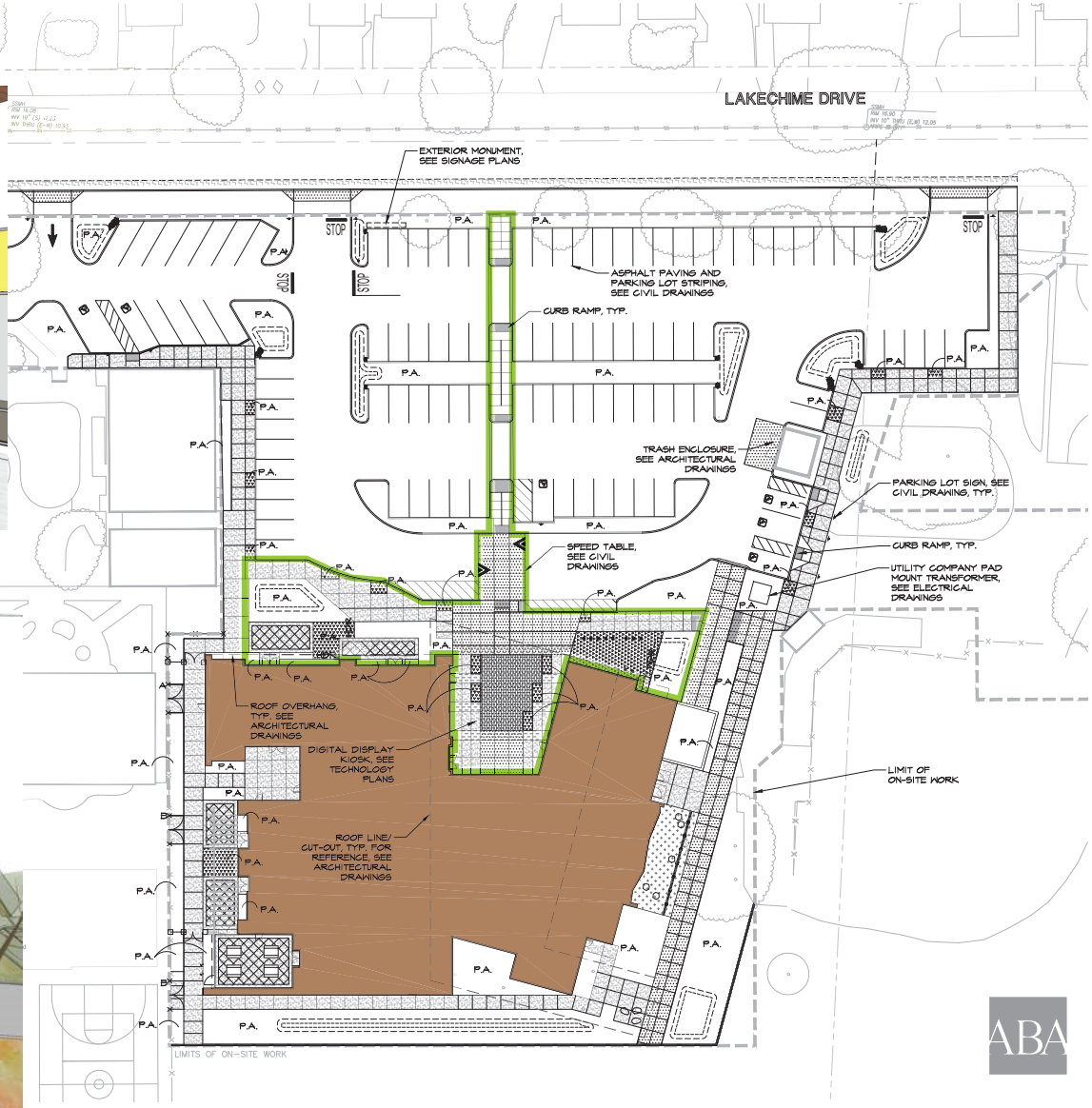Public Art Opportunity Entry, Forecourt and Parking Lot Areas