

Attachment 3. Recommended Solar Sites

SMaRT Station



Recommended System Size- 241 kW

Electrical needs of this site can be met by utilizing only 43% of the proposed area. A combination of carport and/or rooftop solar systems would accommodate the sizing requirements.

There are trees in the carport areas (1-3) that would need to be removed and/or relocated.

Corporation Yard



Recommended System Size- 25 kW

Electrical needs of this site can be met by utilizing only 4% of the proposed area. For example, a carport utilizing 1/3 of area 14 would meet the recommended system size.

Attachment 3. Recommended Solar Sites

Baylands Park

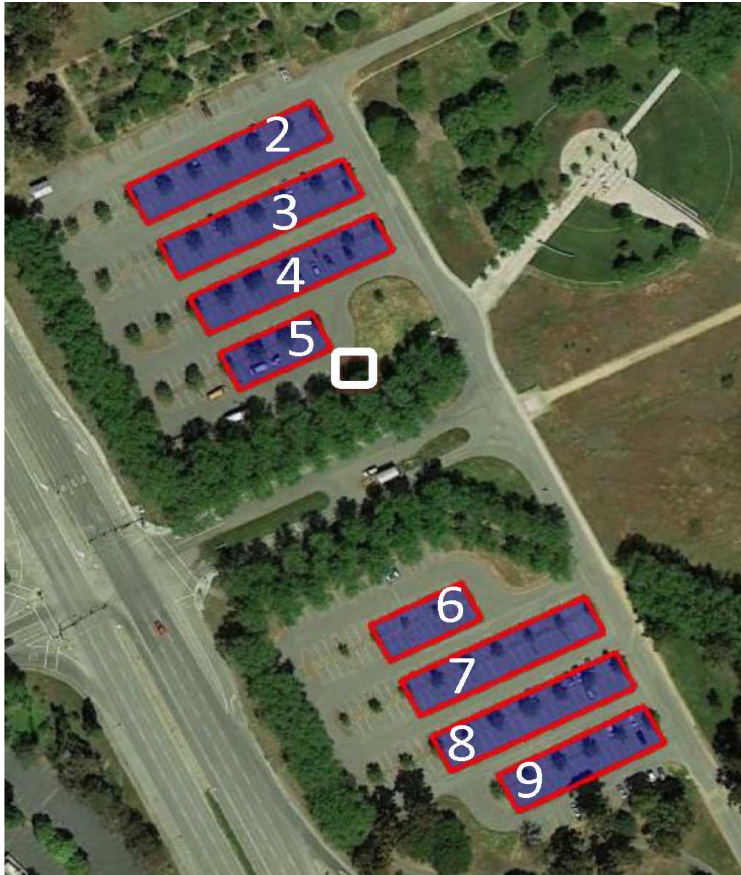

Recommended System Size- 66 kW

Electrical needs of this site can be met by utilizing only 9% of the proposed area. For example, a solar carport utilizing a little over 1/2 of area 4 would meet the recommended system size.

There are approximately 5 trees in the carport area (4) that would need to be removed and/or relocated.

Ortega Well

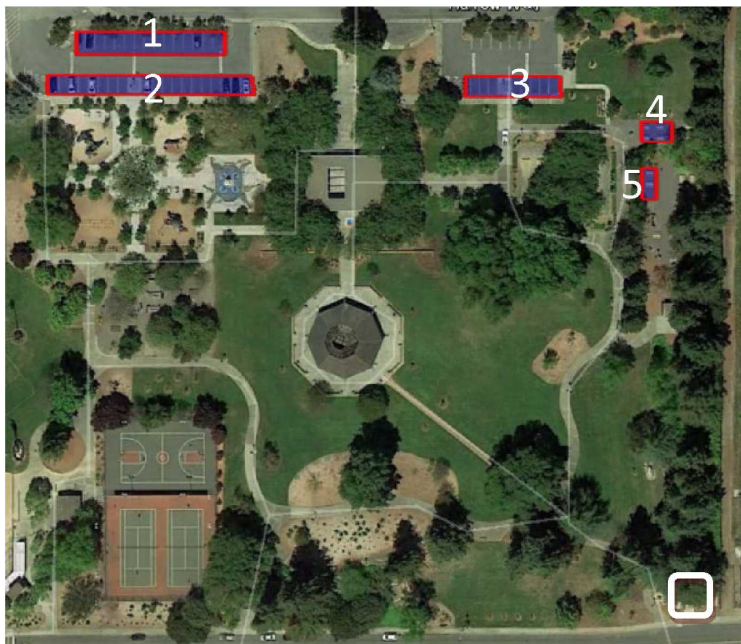

Recommended system size- 122 kW

Electrical needs can be met by utilizing 100% of the identified areas (1-5), including solar carport structures in the parking lots (1-3) and solar shade structures over the picnic areas (4-5).

There are approximately 20 trees in the identified areas (1-5) that would need to be removed and/or relocated.