

# Mathilda Plan Line

**El Camino Real to Washington Avenue**  
City Council Meeting: September 29, 2015

# Municipal Code Section 19.06.010.

"...designating the precise location of planned rights-of-way and limiting the location of buildings and other improvements with respect to planned rights-of-way,..."

## What is a Plan Line?



## Existing

- 3 travel lanes each direction
- landscaped median island
- Parking: NB ECR to Olive
- right turn lane
- 6' wide sidewalks

## Proposed

- 3 travel lanes each direction
- landscaped median island
- buffered 6' bicycle lanes
- landscape strip
- 8' wide sidewalks

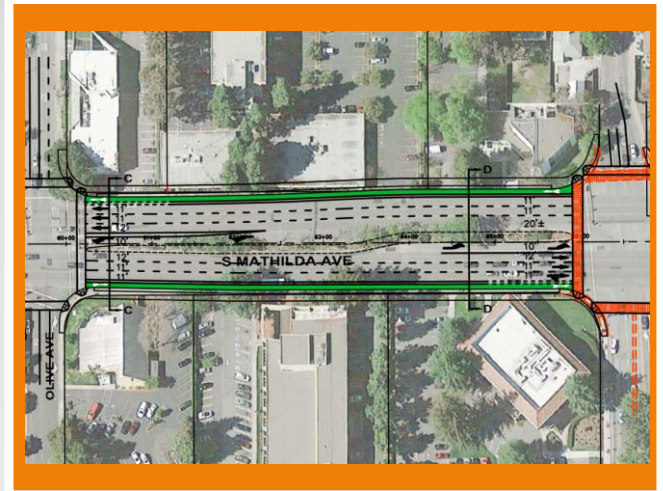

# Comparison

- Number of vehicular through lanes remains
- Added 6 ft wide buffered bicycle lanes
- Sidewalk area widened to 8.5 ft
- 4.5 ft planter/trees/decorative lighting area

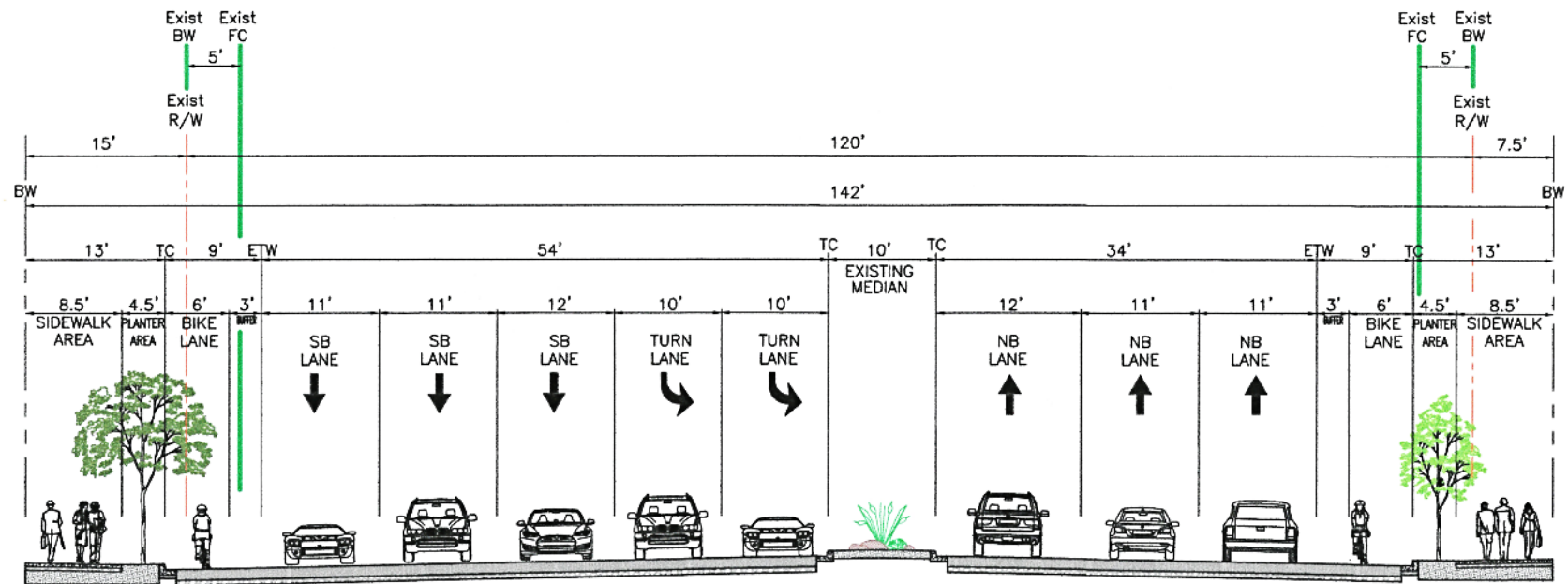

## Roadway Geometry

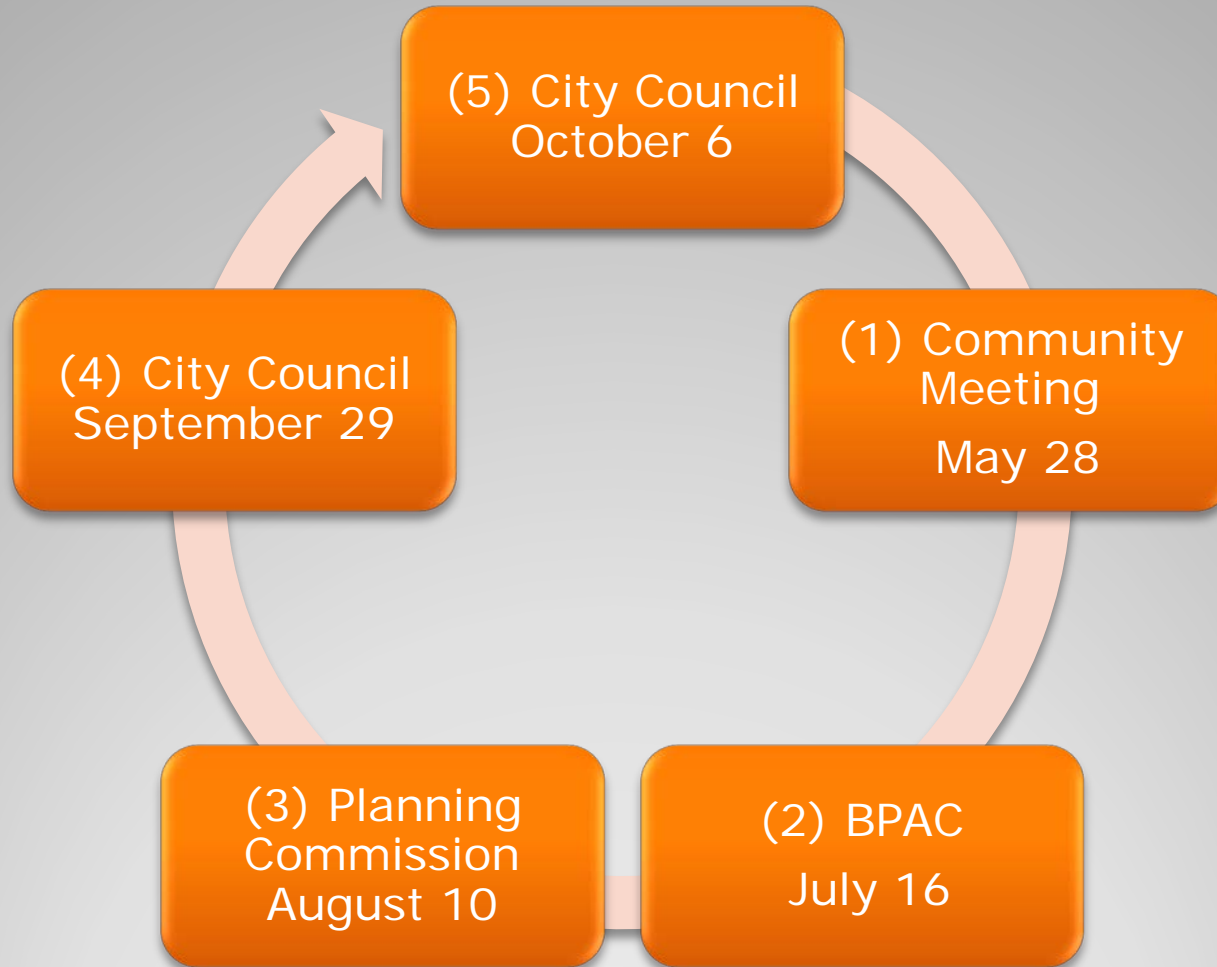

# Next Steps/Input Opportunities



Questions?