

1464 RAMON DRIVE LOT PLAN

$$1/8^{\text{th}} = 1.0$$

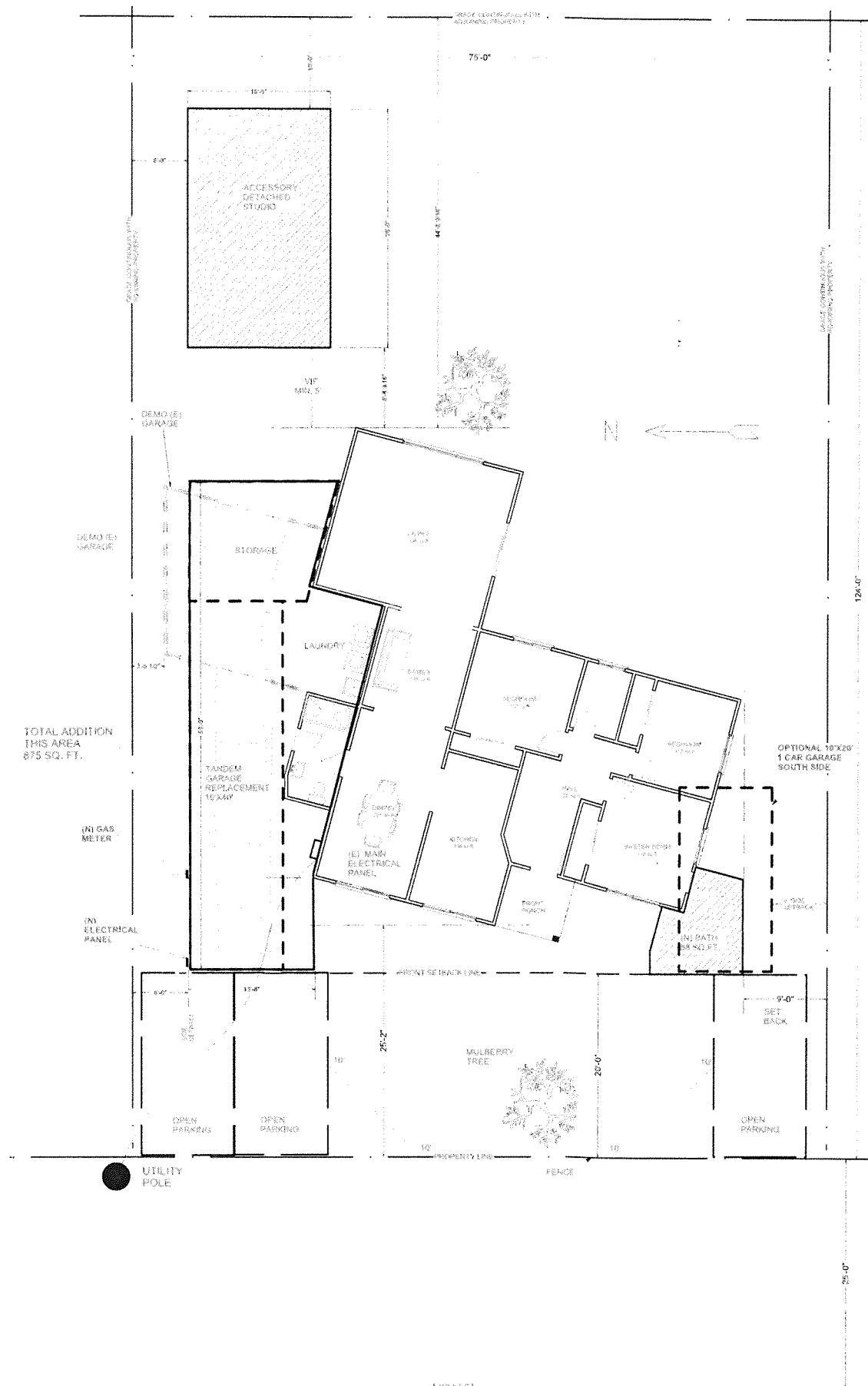

1464 RAMON DRIVE LOT PLAN

 $1/8" = 1'-0"$

Changes i have to make if Tandem is not accepted

- 1) Foundations: have to dig for new foundations in dining room, family room and around the living room. As you can see this equate to 20-25% of the foundations of the house.
- 2) sewage for the kitchen run along the foundation wall going out to the back, used to be a septic tank.

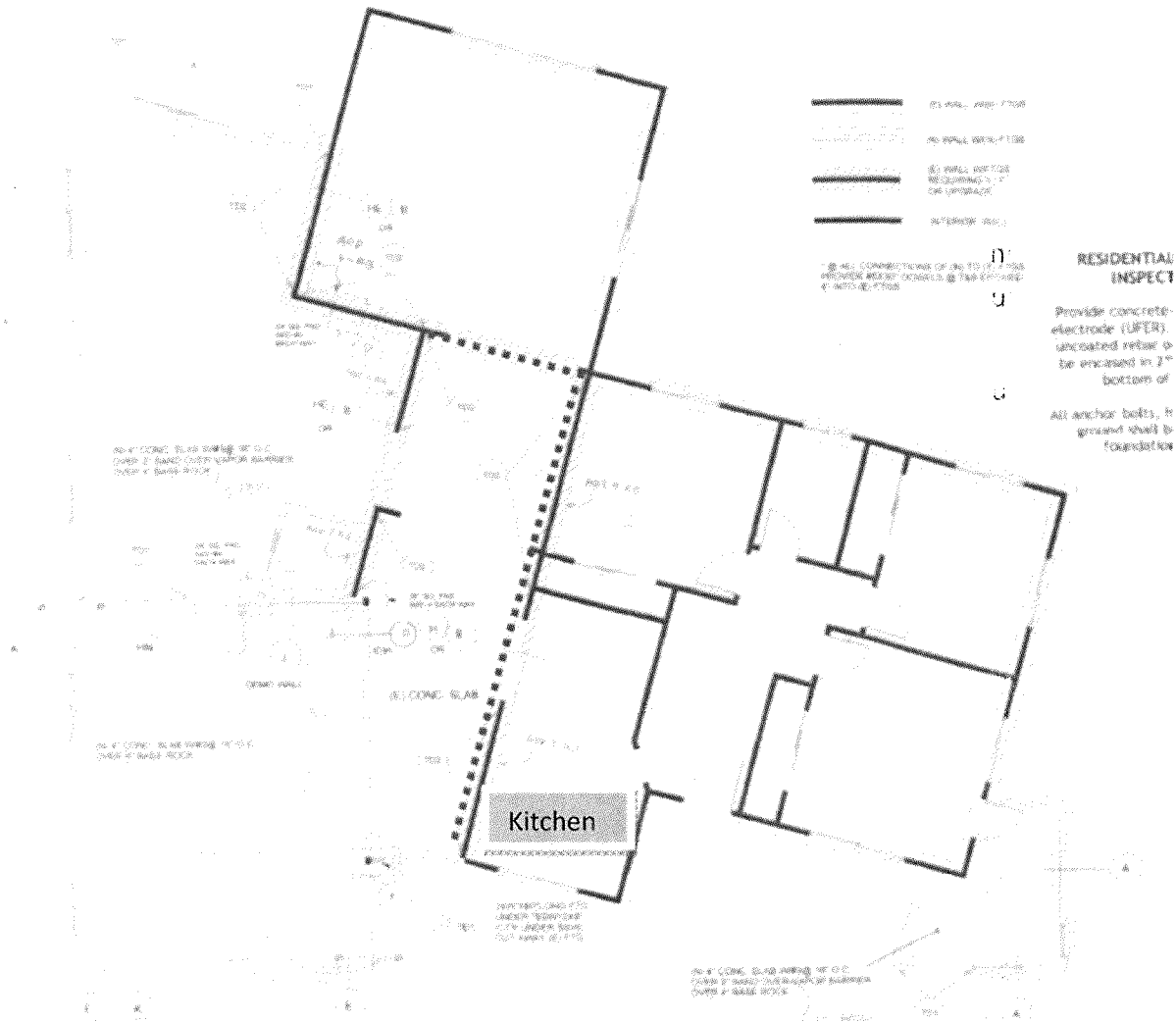

May 16, 2015

3) " old house area affected is 20% of current house size. this includes roofing new framing, electrical HVAC piping ETC

4) florin, the current i have was discontinued. will have to chage the whole house.



1464 Ramon Drive; File 2015-7411, Stuff's denial appeal

May 16, 2015

- 5) Pipes: water heater currently in laundry area, pipes running over "guest room"
- 6) HVAC that goes into dining room
- 7) roofing