

FOUNDATION VENT CALCULATION:

PROPOSED ADDITION ROOF AREA: 870 SF  
REQUIRED VENT AREA: 870 SF/150 = 5.8  
PROPOSED VENT AREA: 4x14 EAVE VENT @ 18 = 7.0

TOTAL VENT AREA PROVIDED: 7.0 SF

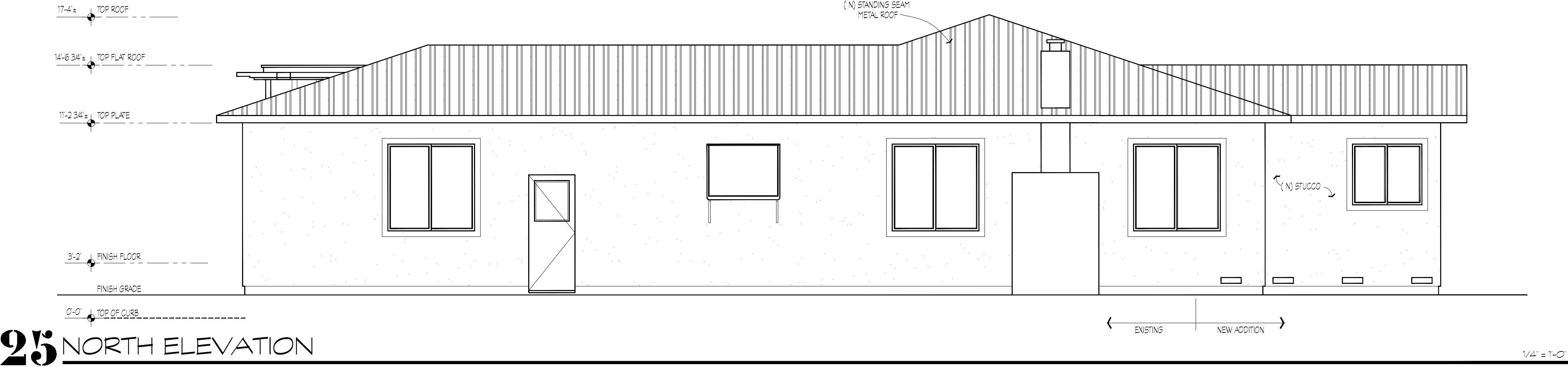
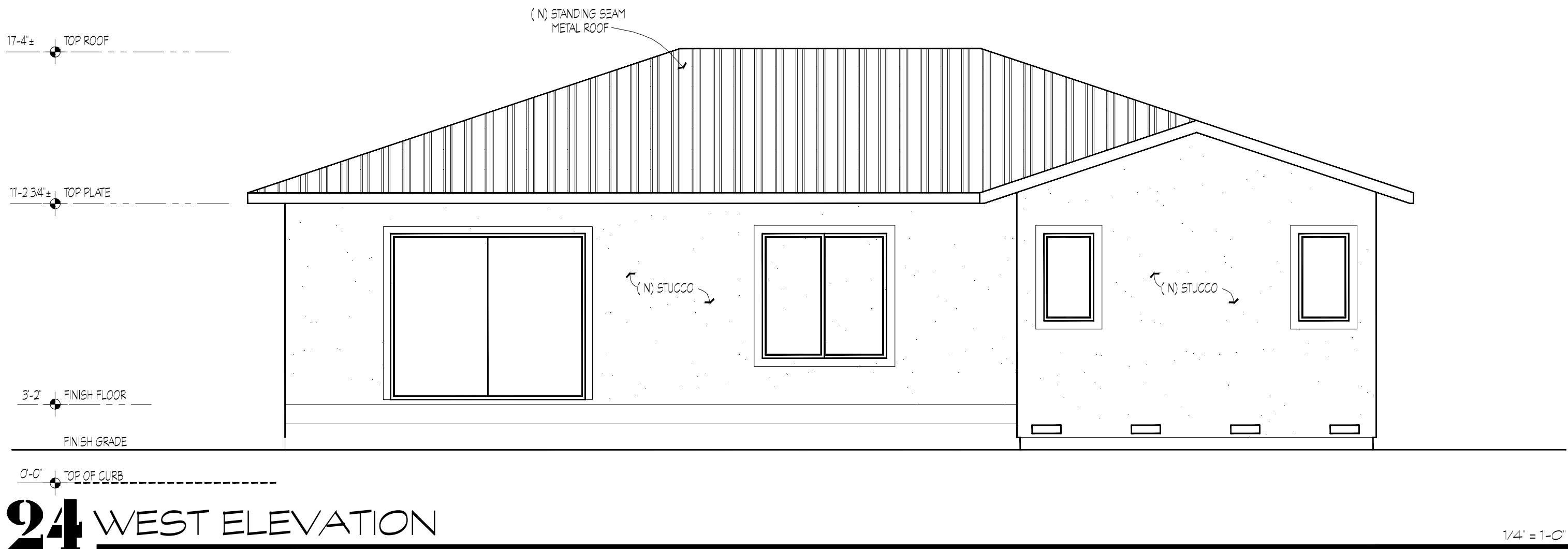
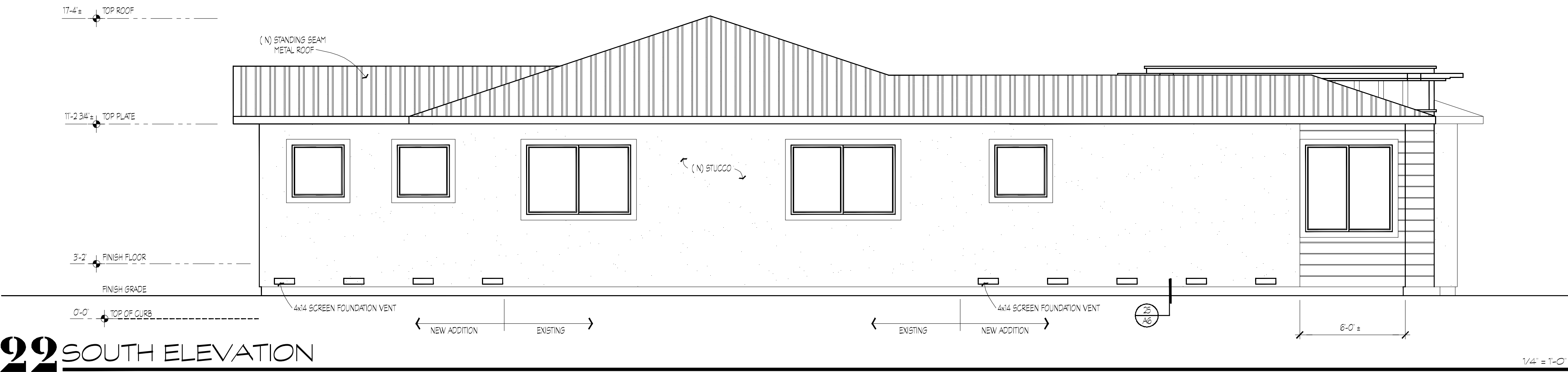
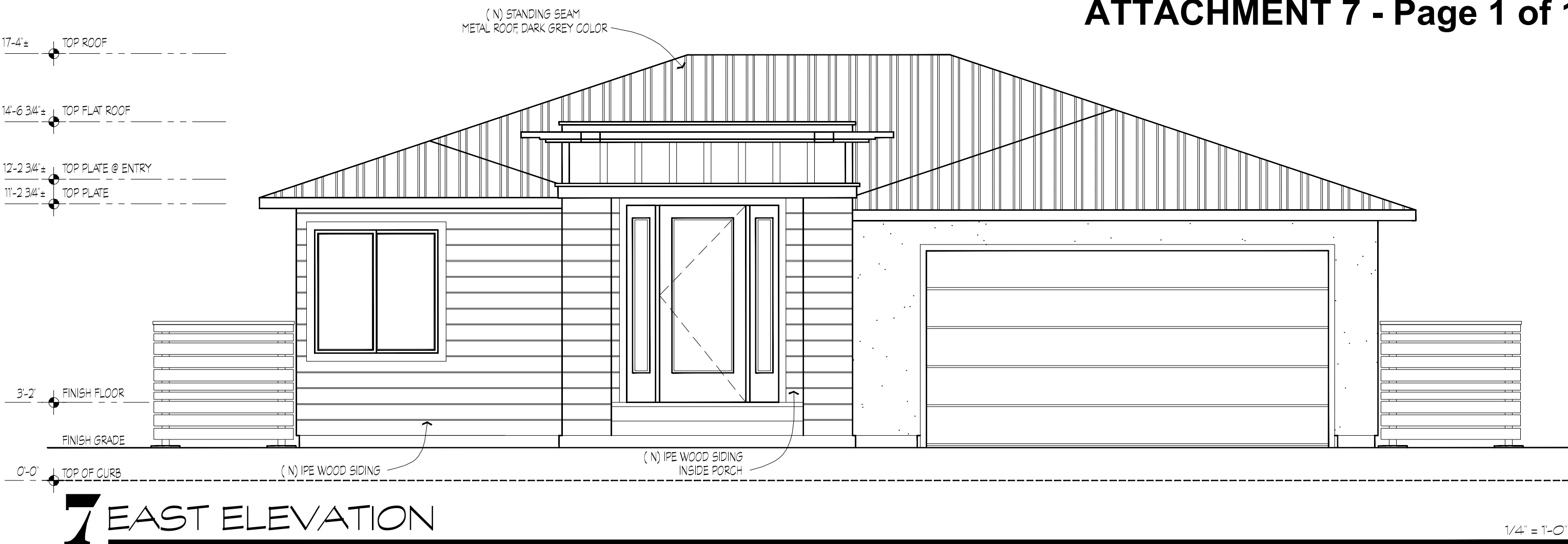

Oh Residence

James Oh

849 Peach Avenue  
Sunnyvale, Ca 95035

Jimmy J. Chang  
Project Designer

2767 Maurice Avenue #A  
Santa Clara, Ca 95051  
(408) 316-8782  
www.gheandman@earthlink.net

PRINTING ISSUED  
04/04/14 04/04/14  
05/21/14

REVISIONS

IF THIS DRAWING IS NOT 24" x 36"  
IT HAS BEEN REDUCED;  
USE GRAPHIC SCALE

1/4" = 1'-0" 0 1 2 4 8'

EXTERIOR ELEVATION

DRAWING NUMBER

A4

OF - DRAWING(S)

PROJECT:

Oh 1404

DRAWN BY:

J. CHANG

DESIGNED BY:

J. CHANG

DATE:

April 4, 2014