

St Luke Lutheran Church

Youth Outpost
1025 The Dalles Ave
Sunnyvale, CA 95087

St Luke Lutheran Church
1025 The Dalles
Sunnyvale, CA 94087
Youth Outpost

	A.P.N 320-11-010	
	Site Area 191,525 s.f.	
	Code CBC 2013, CMC 2013, CPC 2013, CEC 2013 and California Energy	
	Occupancy B	
	Type of Construction V-B	
	No. of Stories 2	
	Sprinklered No	
	Alarm No	

3D View

Scale: NTS

1

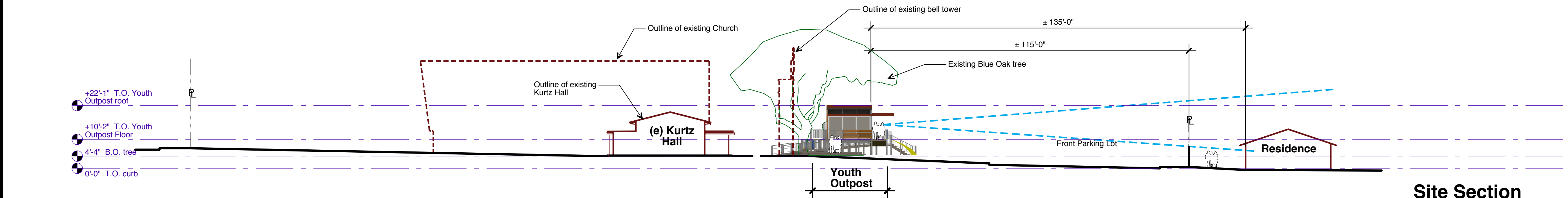
Site Section		Title, Data & 3D View	
		©2016 John Miller, Architect AIA Scale: As noted	0.1
File: St Luke / site plan_presentation		Job # 122B	

Site Section

Scale: 1" = 20'-0"

2



john miller architects

Architecture, Planning, Restoration, Interiors

579 Clyde Avenue, Suite 300 T: 650.960.0500
Mountain View, CA 94043 F: 650.960.0555

Title, Data & 3D View

Scale:
As noted

0.1

File: St Luke / site plan_presentation

Job # 122B

St Luke Lutheran Church
1025 The Dalles
Sunnyvale, CA 94087
Youth Outpost

Legend

- New stud wall
- New decking
- New interior floor area
- Exterior wall mounted light w/ high cut-off angle
- Semi-recessed fire extinguisher w/ min size 2A-10BC. Handle at +48" AFF. Shall not contain CFCs or Halons to meet ozone depletion & greenhouse gas reduction requirements of CALGreen 5.508.1.1 and 5.508.1.2.

Roof Plan 2

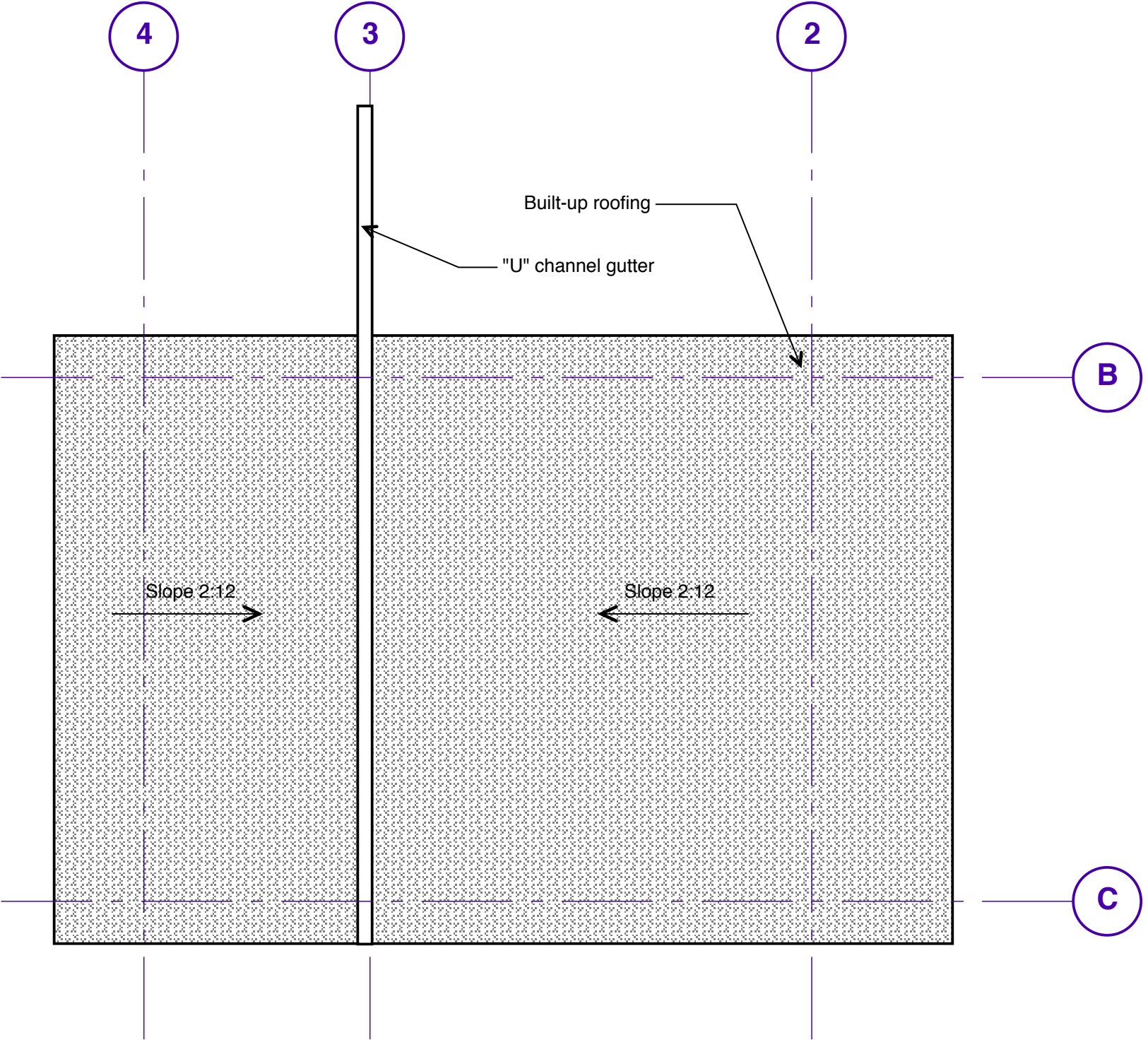

Floor Plan 1

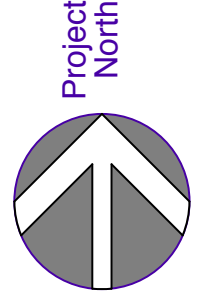
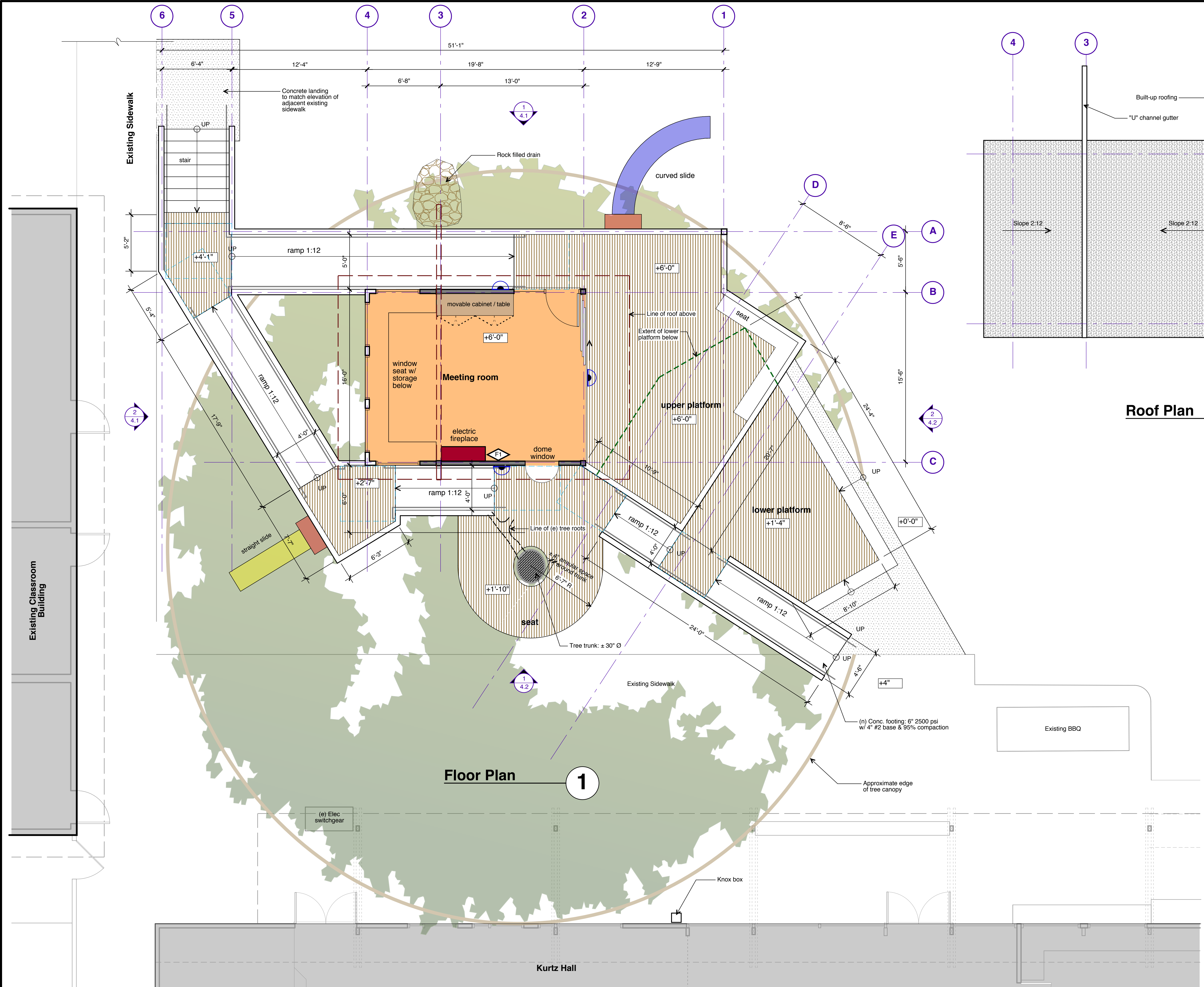

john miller architects
Architecture, Planning, Restoration, Interiors
579 Clyde Avenue, Suite 300 T: 650.960.0500
Mountain View, CA 94043 F: 650.960.0555

Floor & Roof Plan

©2016 John Miller, Architect AIA
Scale:
1/4" = 1'-0"
A2.1
File: St Luke / Youth Outpost plan Job # 122B

St Luke Lutheran Church
1025 The Dalles
Sunnyvale, CA 94087
Youth Outpost

Finishes Legend

- AL-1** Clear anodized aluminum
- P-1** Paint wood trim
Rust Red
- P-2** Paint horizontal lap siding wall
Warm neutral
- W-1** Wood railing
weathered grey
- W-2** Horizontal wood railing
Warm neutral paint finish

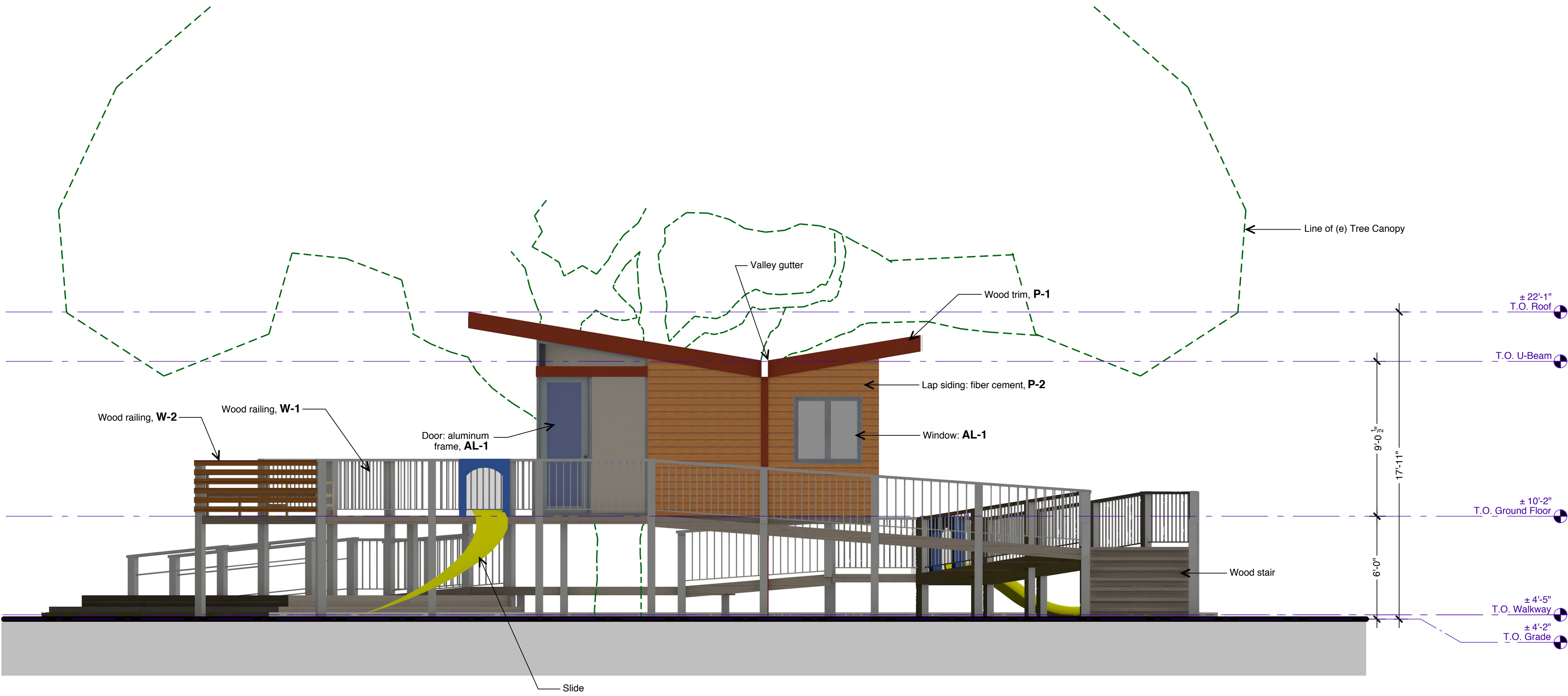

North Elevation

Scale: 1/4" = 1'-0"

1

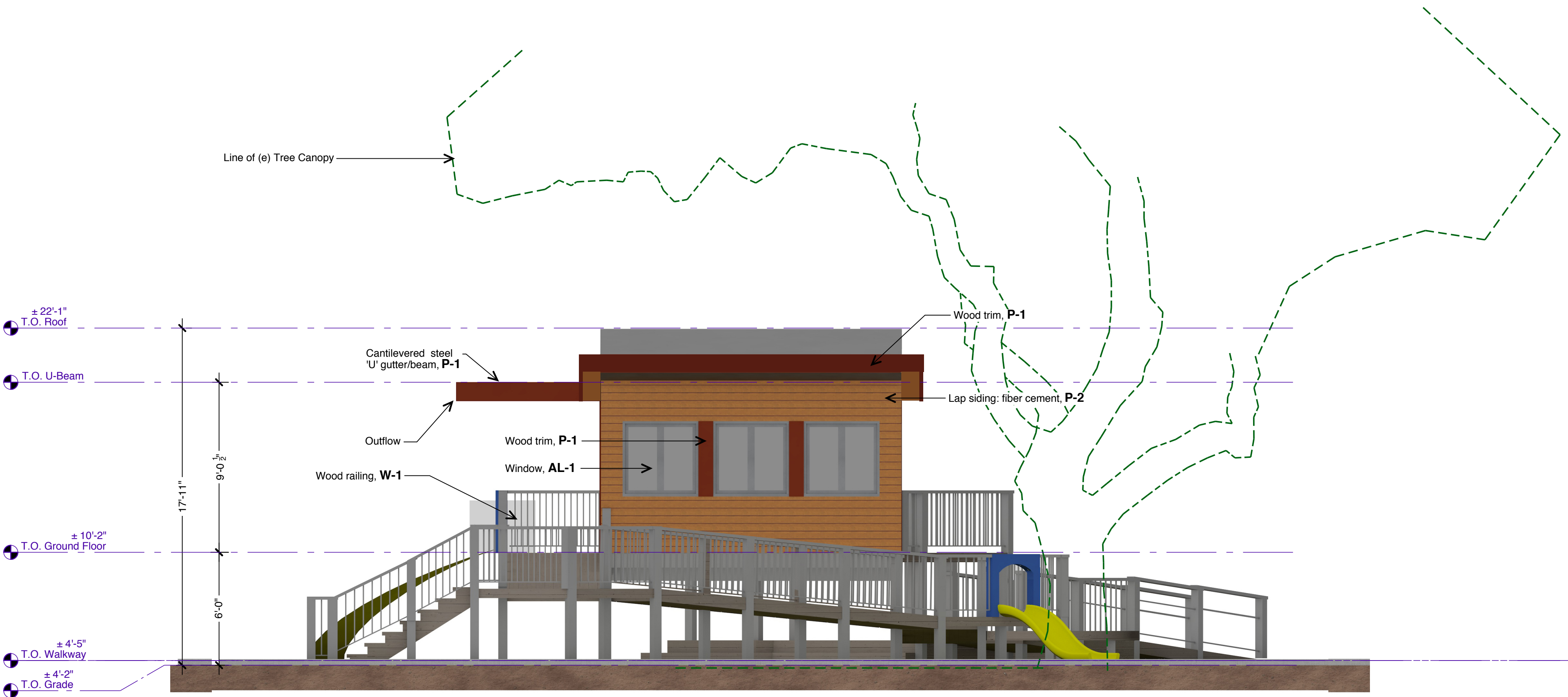

West Elevation

Scale: 1/4" = 1'-0"

2

-	Planning Resubmittal	05-25-16
-	Planning Submittal	02-22-16

No.	Revision	Date
-----	----------	------

M john miller architects
Architecture, Planning, Restoration, Interiors
579 Clyde Avenue, Suite 300 T: 650.960.0500
Mountain View, CA 94043 F: 650.960.0555

Exterior Elevations

©2016 John Miller, Architect AIA Scale: 1/4" = 1'-0"	A4.1	File: St Luke / Youth Outpost plan Job # 122B
--	-------------	--

St Luke Lutheran Church

1025 The Dalles
Sunnyvale, CA 94087

Youth Outpost

Finishes Legend

AL-1 Clear anodized aluminum

P-1 Paint wood trim
Rust Red

P-2 Paint horizontal lap siding wall
Warm neutral

W-1 Wood railing
weathered grey

W-2 Horizontal wood railing
Warm neutral paint finish

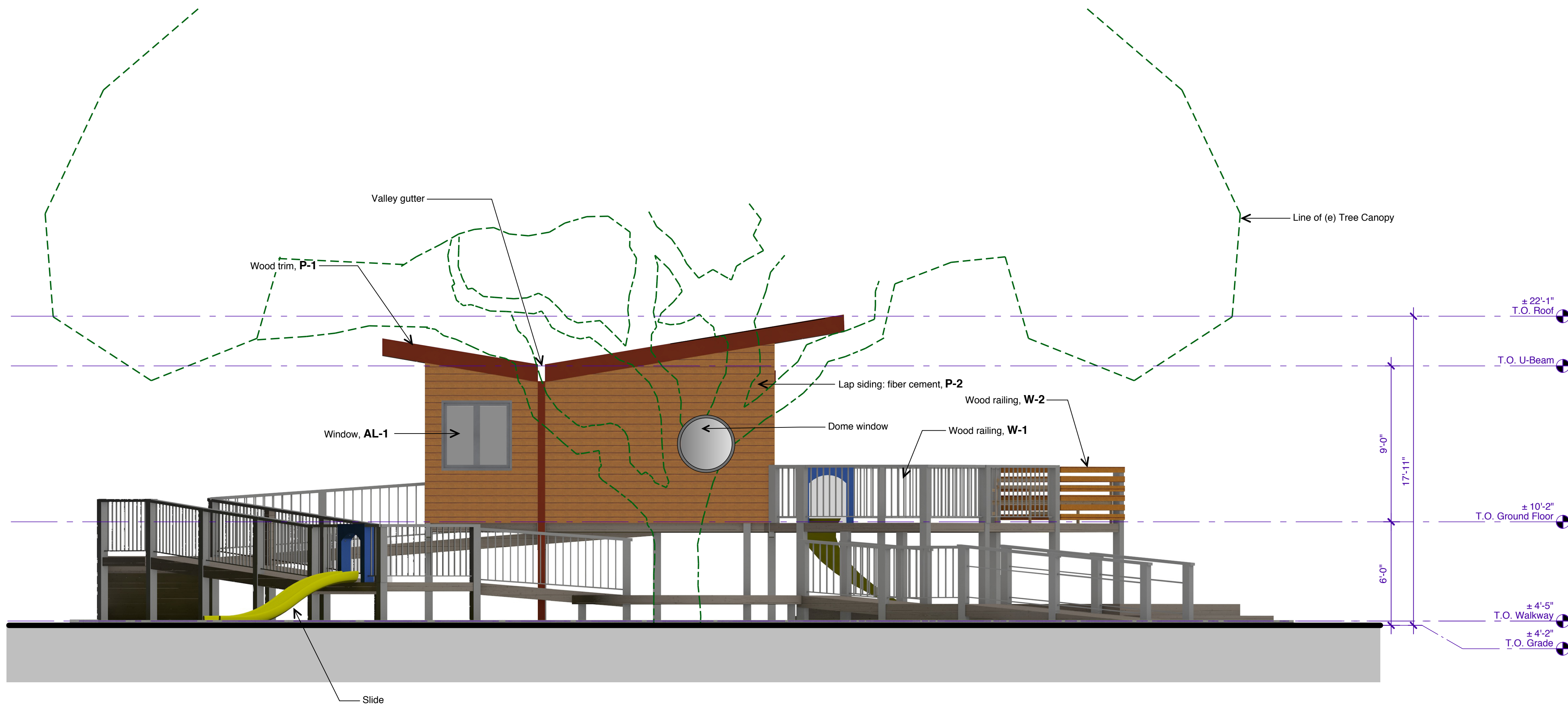

South Elevation

Scale: 1/4" = 1'-0"

1

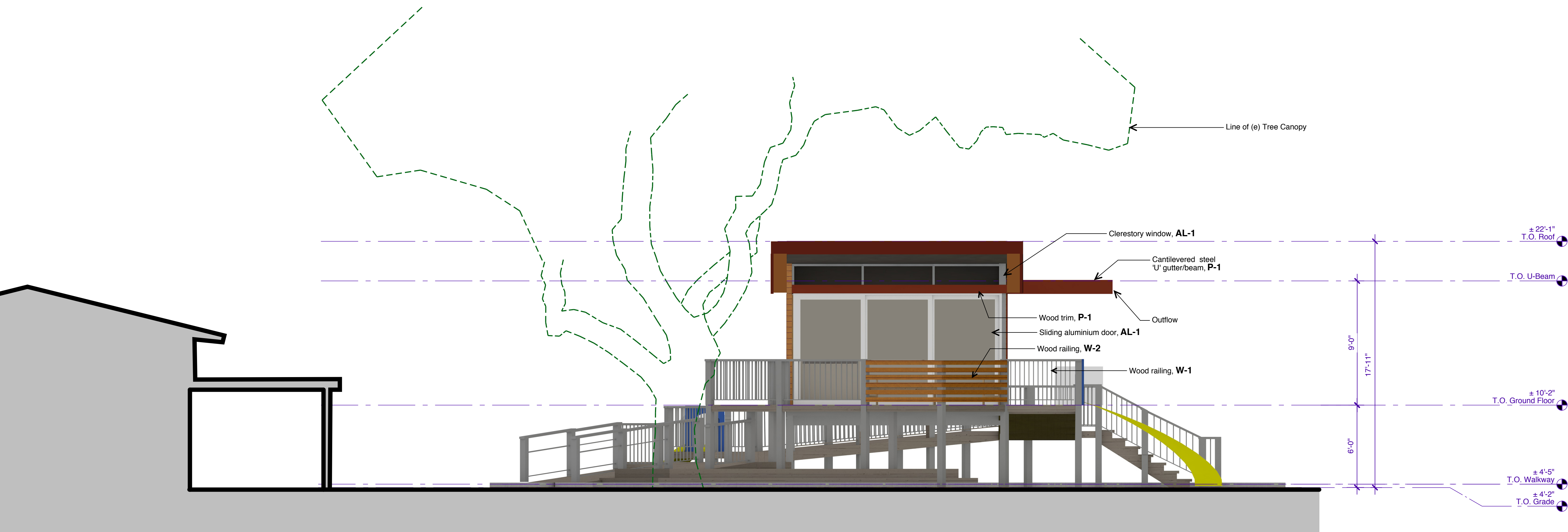

East Elevation

Scale: 1/4" = 1'-0"

2

-	Planning Resubmittal	05-25-16
-	Planning Resubmittal	04-22-16
-	Planning Submittal	02-22-16

No.	Revision	Date
-----	----------	------

M john miller architects

Architecture, Planning, Restoration, Interiors

579 Clyde Avenue, Suite 300 T: 650.960.0500
Mountain View, CA 94043 F: 650.960.0555

Exterior Elevations

©2016 John Miller, Architect AIA

Scale:
1/4" = 1'-0"

A4.2

File: St Luke / Youth Outpost plan

Job # 122B

St Luke Lutheran Church
1025 The Dalles
Sunnyvale, CA 94087
Youth Outpost

Finishes Legend

- AL-1** Clear anodized aluminum
P-1 Paint wood trim
Rust Red
P-2 Paint horizontal lap siding wall
Warm neutral
W-1 Wood railing
weathered grey
W-2 Horizontal wood railing
Warm neutral paint finish

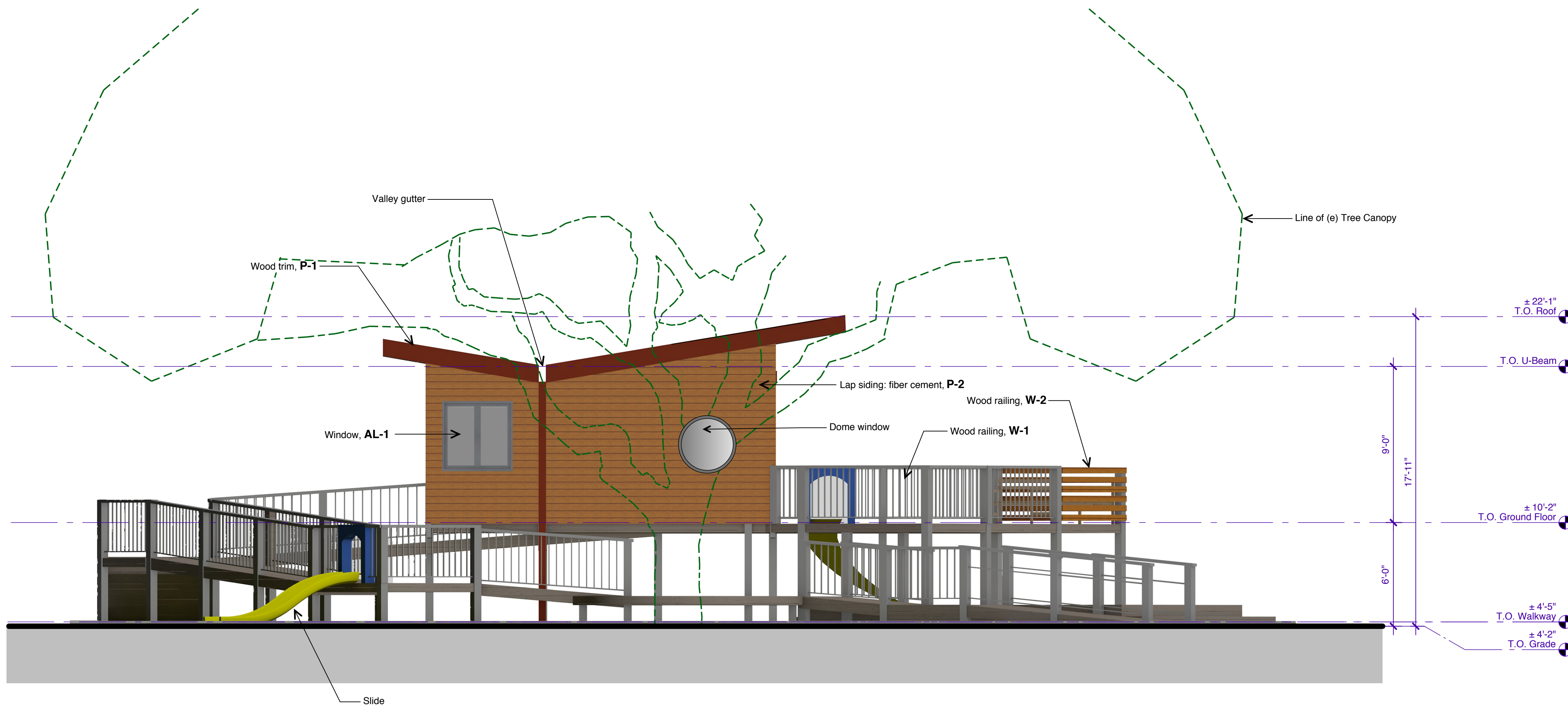

South Elevation

Scale: 1/4" = 1'-0"

1

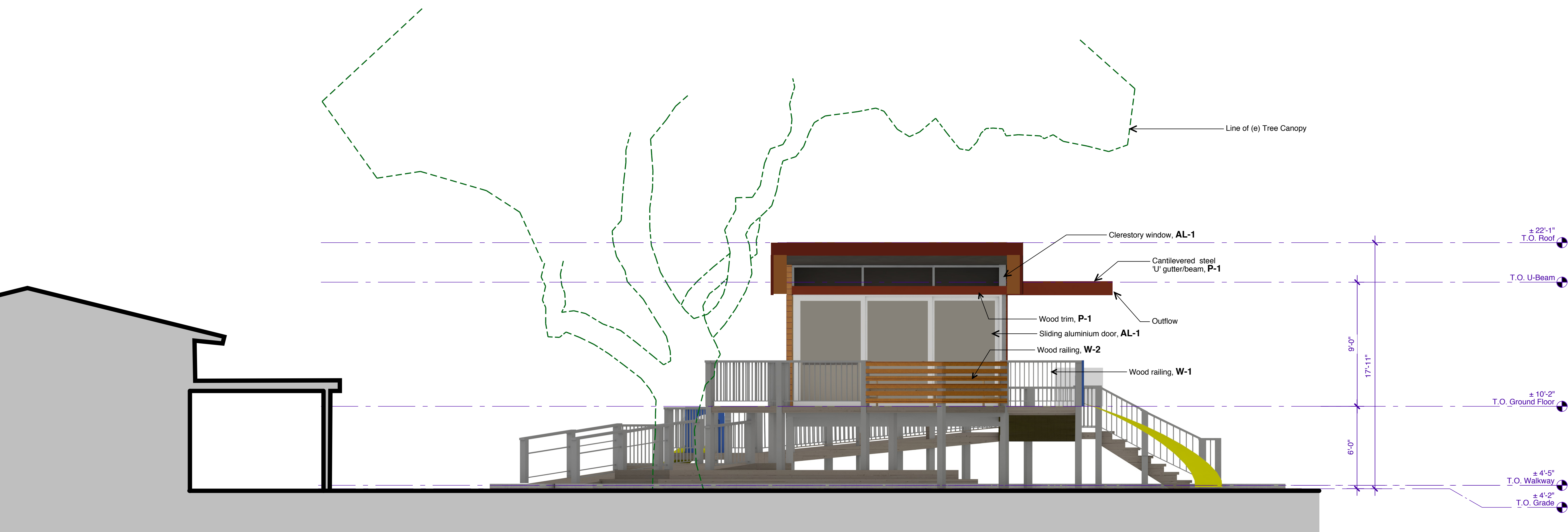

East Elevation

Scale: 1/4" = 1'-0"

2

-	Planning Resubmittal	05-25-16
-	Planning Resubmittal	04-22-16
-	Planning Submittal	02-22-16

No.	Revision	Date
-----	----------	------

john miller architects
Architecture, Planning, Restoration, Interiors
579 Clyde Avenue, Suite 300 T: 650.960.0500
Mountain View, CA 94043 F: 650.960.0555

Exterior Elevations

©2016 John Miller, Architect AIA
Scale:
1/4" = 1'-0"
A4.2
File: St Luke / Youth Outpost plan Job # 122B