

Date	2/2/17	No.	Revisions
Scale	AS SHOWN		
Design	JY		
Drawn	AC		
Approved	JD		
Job No	20150005		

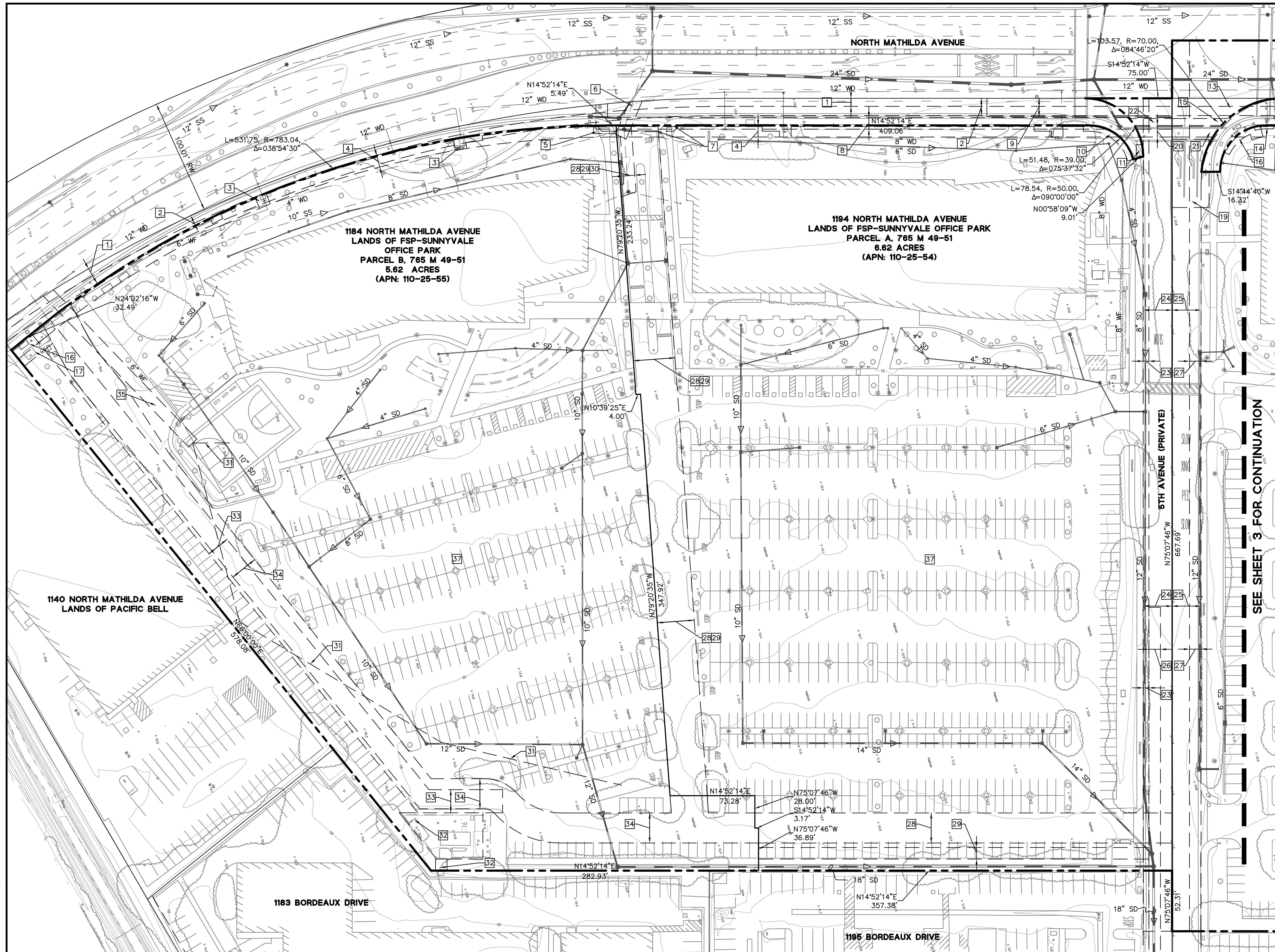



**GRAPHIC SCALE**

40 0 40 80

**NOTES:**

1. EXISTING TOPOGRAPHIC INFORMATION SHOWN ON THESE PLANS IS BASED ON AN AERIAL PROVIDED BY TETRA TECH IN MARCH 2015.
2. BASIS OF BEARING: THE BEARING N14°52'14"E BETWEEN THE TWO FOUND MONUMENTS ON ARLINDA AVENUE IS SHOWN ON THAT CERTAIN PARCEL MAP FIELD OCTOBER 30, 2003 IN BOOK 765 OF MAPS IN PAGES 49-52, SANTA CLARA COUNTY RECORDS WAS TAKEN AS THE BASIS OF ALL BEARINGS SHOWN ON THE MAP.
3. PROJECT BENCHMARK: ALL ELEVATIONS SHOWN HEREON ARE BASED UPON SANTA CLARA VALLEY WATER DISTRICT BENCHMARK BM-180. ELEVATION = 18.73, DATUM = NAVD 88

**EASEMENT LEGEND:**

- 1 7' PUBLIC UTILITY EASEMENT, PER 6695 O.R. 415
- 2 15' SLOPE EASEMENT, PER 6695 O.R. 437
- 3 PUBLIC SERVICE EASEMENT, PROPERTY ID  
#3103001 DOC. 13874485
- 4 10' PUBLIC UTILITY EASEMENT, PER DOC. 15008122
- 5 PUBLIC SERVICE EASEMENT, PROPERTY ID  
#3103005 DOC. 13874485
- 6 10' PUBLIC UTILITY EASEMENT, PER 8653 O.R. 68
- 7 5' SIDEWALK EASEMENT, PER DOC. 15008122
- 8 10' PRIVATE UTILITY EASEMENT, PER DOC  
15204984
- 9 16' PG&E EASEMENT, PER G321 O.R. 416
- 10 PUBLIC SERVICE EASEMENT, PROPERTY ID  
#3103001 DOC. 13874485
- 11 6' X 10' PUBLIC UTILITY EASEMENT, PER 245  
MAPS 14
- 12 10' PUBLIC UTILITY EASEMENT, PER DOC 15802205
- 13 23.50' PUBLIC UTILITY EASEMENT, PER DOC  
15802201
- 14 SIDEWALK EASEMENT, PER DOC 15802206
- 15 PUBLIC SERVICE EASEMENT, PROPERTY ID  
#3102002 DOC. 13874485
- 16 PUBLIC SERVICE EASEMENT, PROPERTY ID  
#3102001 DOC 13874485
- 17 PUBLIC SERVICE EASEMENT, PROPERTY ID  
#3102003 DOC 13874485
- 18 FEE GRANT TO SANTA CLARA COUNTY TRANSIT  
DISTRICT PROPERTY, PROPERTY ID #3102 DOC  
13874485
- 19 TRAFFIC LOOP EASEMENT, PER DOC 15802203
- 20 10' CROSSWALK EASEMENT, PER DOC 15802202
- 21 10' CROSSWALK EASEMENT, PROPERTY ID  
#3103002 DOC 13874485
- 22 PUBLIC SERVICE EASEMENT, PER 245 MAPS 14
- 23 5' PUBLIC UTILITY EASEMENT, PER 245 MAPS 14
- 24 25' ROADWAY EASEMENT B, PER 8042 O.R. 529
- 25 25' ROADWAY EASEMENT A, PER 8042 O.R. 529
- 26 10' STORM DRAIN EASEMENT, PER 245 MAPS 14
- 27 10' PACIFIC BELL EASEMENT, PER G918 O.R. 521
- 28 INGRESS, EGRESS EASEMENT FOR THE BENEFIT OF  
PARCEL B, PER 765 MAPS 49-52
- 29 PRIVATE STORM DRAIN EASEMENT FOR THE  
BENEFIT OF PARCEL B, PER 765 MAPS 49-52
- 30 PRIVATE SANITARY SEWER EASEMENT FOR THE  
BENEFIT OF PARCEL B, PER 765 MAPS 49-52
- 31 PG&E POLE EASEMENT, PER 983 O.R. 255
- 32 GTE MOBILNET UTILITY EASEMENT, PER N285 O.R.  
0890
- 33 20' GTE MOBILNET ACCESS EASEMENT, PER DOC  
14904663
- 34 INGRESS EGRESS EASEMENT FOR THE BENEFIT OF  
PARCEL A, PER 765 MAPS 49-52
- 35 10' PACIFIC BELL & PG&E EASEMENT, PER 5731  
O.R. 316
- 36 (NOT USED)
- 37 PG&E EASEMENT, BLANKET EASEMENT OVER  
PARCEL A AND PARCEL B, PER P148 O.R. 1749
- 38 PUBLIC EASEMENT TO THE CITY OF SUNNYVALE  
FOR MATHILDA AVENUE, PER 231 MAPS 41
- 39 EASEMENT FOR PUBLIC STREETS AND HIGHWAYS  
AND INCIDENTAL PURPOSES, PER BOOK 5516 PAGE  
603 O.R.

DRAWING NAME: \\Bk-fc\data\2015\150005\_Mathilda Office Building\ENG\VT\PM\PLOTTED SHEETS\C2.0 - EXCOND.dwg  
PLOT DATE: 02-02-17 PLOTTED BY: yeee

**VESTING TENTATIVE PARCEL MAP**  
**1184, 1194 AND 1220 N. MATHILDA AVENUE**  
**EXISTING CONDITIONS PLAN**

CITY OF SUNNYVALE      SANTA CLARA COUNTY      CALIFORNIA

<div> <div>2</div> <div>OF</div> <div>5</div> </div>	Drawing Number:		Date	2/2/17	No.	Revisions
			Scale	AS SHOWN		
			Design	JY		
			Drawn	AC		
			Approved	JD		
			Job No	20150005		



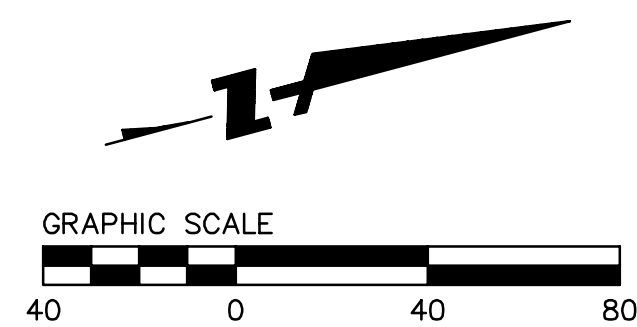
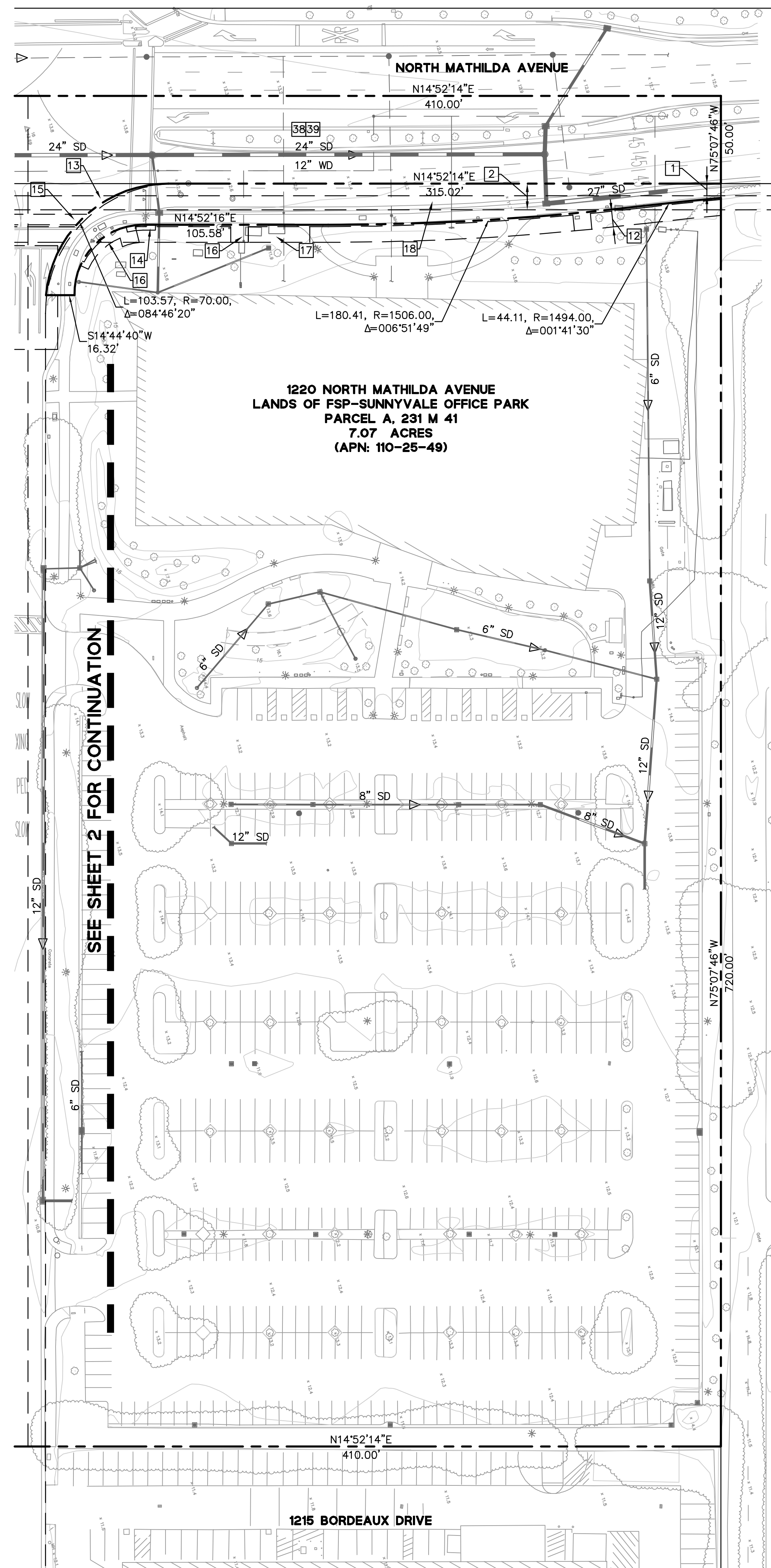

**NOTES:**

1. EXISTING TOPOGRAPHIC INFORMATION SHOWN ON THESE PLANS IS BASED ON AN AERIAL PROVIDED BY TETRA TECH IN MARCH 2015.
2. BASIS OF BEARING: THE BEARING N14°52'14"E BETWEEN THE TWO FOUND MONUMENTS ON MATILDA AVENUE AS SHOWN ON THAT CERTAIN PARCEL MAP FIELD OCTOBER 30, 2003 IN BOOK 765 OF MAPS IN PAGES 49-52, SANTA CLARA COUNTY RECORDS WAS TAKEN AS THE BASIS OF ALL BEARINGS SHOWN ON THE MAP.
3. PROJECT BENCHMARK: ALL ELEVATIONS SHOWN HEREON ARE BASED UPON SANTA CLARA VALLEY WATER DISTRICT BENCHMARK BM-180. ELEVATION = 18.73, DATUM = NAVD 88

**EASEMENT LEGEND:**

- 1 7' PUBLIC UTILITY EASEMENT, PER 6695 O.R. 415
- 2 15' SLOPE EASEMENT, PER 6695 O.R. 437
- 3 PUBLIC SERVICE EASEMENT, PROPERTY ID  
#3103001 DOC. 13874485
- 4 10' PUBLIC UTILITY EASEMENT, PER DOC. 15008122
- 5 PUBLIC SERVICE EASEMENT, PROPERTY ID  
#3103005 DOC. 13874485
- 6 10' PUBLIC UTILITY EASEMENT, PER 8653 O.R. 68
- 7 5' SIDEWALK EASEMENT, PER DOC. 15008122
- 8 10' PRIVATE UTILITY EASEMENT, PER DOC  
15204984
- 9 16' PG&E EASEMENT, PER G321 O.R. 416
- 10 PUBLIC SERVICE EASEMENT, PROPERTY ID  
#3103001 DOC. 13874485
- 11 6' X 10' PUBLIC UTILITY EASEMENT, PER 245  
MAPS 14
- 12 10' PUBLIC UTILITY EASEMENT, PER DOC 15802205
- 13 23.50' PUBLIC UTILITY EASEMENT, PER DOC  
15802201
- 14 SIDEWALK EASEMENT, PER DOC 15802206
- 15 PUBLIC SERVICE EASEMENT, PROPERTY ID  
#3102002 DOC. 13874485
- 16 PUBLIC SERVICE EASEMENT, PROPERTY ID  
#3102001 DOC 13874485
- 17 PUBLIC SERVICE EASEMENT, PROPERTY ID  
#3102003 DOC 13874485
- 18 FEE GRANT TO SANTA CLARA COUNTY TRANSIT  
DISTRICT PROPERTY, PROPERTY ID #3102 DOC  
13874485
- 19 TRAFFIC LOOP EASEMENT, PER DOC 15802203
- 20 10' CROSSWALK EASEMENT, PER DOC 15802202
- 21 10' CROSSWALK EASEMENT, PROPERTY ID  
#3103002 DOC 13874485
- 22 PUBLIC SERVICE EASEMENT, PER 245 MAPS 14
- 23 5' PUBLIC UTILITY EASEMENT, PER 245 MAPS 14
- 24 25' ROADWAY EASEMENT B, PER 8042 O.R. 529
- 25 25' ROADWAY EASEMENT A, PER 8042 O.R. 529
- 26 10' STORM DRAIN EASEMENT, PER 245 MAPS 14
- 27 10' PACIFIC BELL EASEMENT, PER G918 O.R. 521
- 28 INGRESS, EGRESS EASEMENT FOR THE BENEFIT OF  
PARCEL B, PER 765 MAPS 49-52
- 29 PRIVATE STORM DRAIN EASEMENT FOR THE  
BENEFIT OF PARCEL B, PER 765 MAPS 49-52
- 30 PRIVATE SANITARY SEWER EASEMENT FOR THE  
BENEFIT OF PARCEL B, PER 765 MAPS 49-52
- 31 PG&E POLE EASEMENT, PER 983 O.R. 255
- 32 GTE MOBLINET UTILITY EASEMENT, PER N285 O.R  
0890
- 33 20' GTE MOBLINET ACCESS EASEMENT, PER DOC  
14904663
- 34 INGRESS EGRESS EASEMENT FOR THE BENEFIT OF  
PARCEL A, PER 765 MAPS 49-52
- 35 10' PACIFIC BELL & PG&E EASEMENT, PER 5731  
O.R. 316
- 36 (NOT USED)
- 37 PG&E EASEMENT, BLANKET EASEMENT OVER  
PARCEL A AND PARCEL B, PER P148 O.R. 1749
- 38 PUBLIC EASEMENT TO THE CITY OF SUNNYVALE  
FOR MATHILDA AVENUE, PER 231 MAPS 41
- 39 EASEMENT FOR PUBLIC STREETS AND HIGHWAYS  
AND INCIDENTAL PURPOSES, PER BOOK 5516 PAGE  
603 O.R

DRAWING NAME: \\BKF-rs\data\2015\150005 Mathilda Office Building\VTM\PLOTED SHEETS\C3.0 - PRPARC.dwg  
PLOT DATE: 02-02-17 PLOTTED BY: yeee

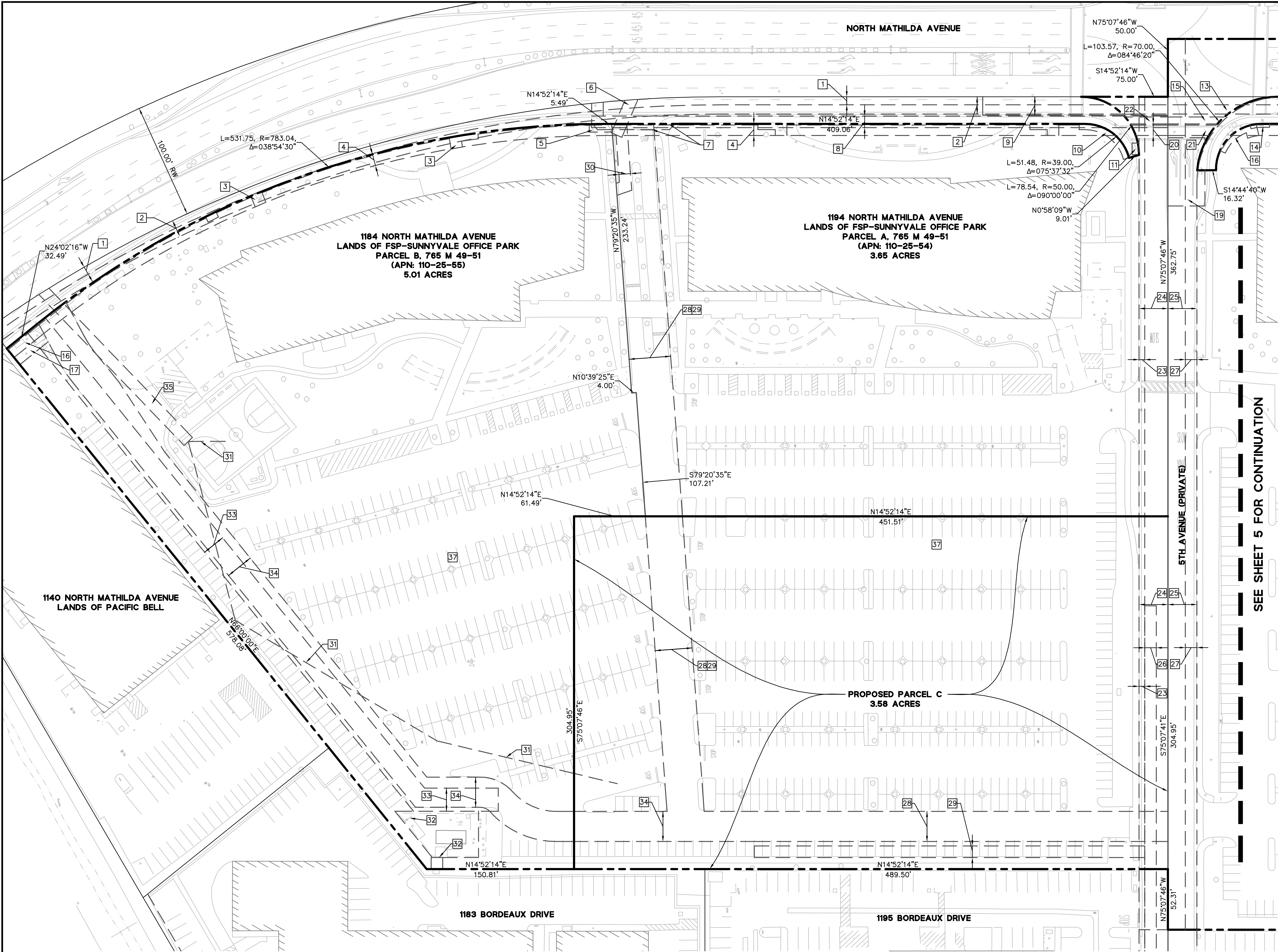

- NOTES:**
1. THE SUBDIVISION PROPOSES TO CREATE A NEW PARCEL FROM PORTIONS OF THE 1184 AND 1194 NORTH MATHILDA AVENUE PARCELS.
  2. SEE SHEETS 2 AND 3 FOR EXISTING SITE PARCELIZATION.

- EXISTING EASEMENT LEGEND:**
- |    |   |
|----|---|
| 1  | 7' PUBLIC UTILITY EASEMENT, PER 6695 O.R. 415   |
| 2  | 15' SLOPE EASEMENT, PER 6695 O.R. 437   |
| 3  | PUBLIC SERVICE EASEMENT, PROPERTY ID #3103001 DOC. 13874485                                   |
| 4  | 10' PUBLIC UTILITY EASEMENT, PER DOC. 15008121  |
| 5  | PUBLIC SERVICE EASEMENT, PROPERTY ID #3103005 DOC. 13874485                                   |
| 6  | 10' PUBLIC UTILITY EASEMENT, PER 8653 O.R. 68   |
| 7  | 5' SIDEWALK EASEMENT, PER DOC. 15008122   |
| 8  | 10' PRIVATE UTILITY EASEMENT, PER DOC 15204984  |
| 9  | 16' PG&E EASEMENT, PER G321 O.R. 416  |
| 10 | PUBLIC SERVICE EASEMENT, PROPERTY ID #3103001 DOC. 13874485                                   |
| 11 | 6' X 10' PUBLIC UTILITY EASEMENT, PER 245 MAPS 14   |
| 12 | 10' PUBLIC UTILITY EASEMENT, PER DOC 15802205   |
| 13 | 23.50' PUBLIC UTILITY EASEMENT, PER DOC 15802201  |
| 14 | SIDEWALK EASEMENT, PER DOC 15802206   |
| 15 | PUBLIC SERVICE EASEMENT, PROPERTY ID #3102002 DOC. 13874485                                   |
| 16 | PUBLIC SERVICE EASEMENT, PROPERTY ID #3102001 DOC 13874485                                    |
| 17 | PUBLIC SERVICE EASEMENT, PROPERTY ID #3102003 DOC 13874485                                    |
| 18 | FEE GRANT TO SANTA CLARA COUNTY TRANSIT DISTRICT PROPERTY, PROPERTY ID #3102 DOC 13874485     |
| 19 | TRAFFIC LOOP EASEMENT, PER DOC 15802203   |
| 20 | 10' CROSSWALK EASEMENT, PER DOC 15802202  |
| 21 | 10' CROSSWALK EASEMENT, PROPERTY ID #3103002 DOC 13874485                                     |
| 22 | PUBLIC SERVICE EASEMENT, PER 245 MAPS 14  |
| 23 | 5' PUBLIC UTILITY EASEMENT, PER 245 MAPS 14   |
| 24 | 25' ROADWAY EASEMENT B, PER 8042 O.R. 529   |
| 25 | 25' ROADWAY EASEMENT A, PER 8042 O.R. 529   |
| 26 | 10' STORM DRAIN EASEMENT, PER 245 MAPS 14   |
| 27 | 10' PACIFIC BELL EASEMENT, PER G918 O.R. 521  |
| 28 | INGRESS, EGRESS EASEMENT FOR THE BENEFIT OF PARCEL B, PER 765 MAPS 49-52                      |
| 29 | PRIVATE STORM DRAIN EASEMENT FOR THE BENEFIT OF PARCEL B, PER 765 MAPS 49-52                  |
| 30 | PRIVATE SANITARY SEWER EASEMENT FOR THE BENEFIT OF PARCEL B, PER 765 MAPS 49-52               |
| 31 | PG&E POLE EASEMENT, PER 983 O.R. 255  |
| 32 | GTE MOBILNET UTILITY EASEMENT, PER N285 O.R. 0890   |
| 33 | 20' GTE MOBILNET ACCESS EASEMENT, PER DOC 14904663  |
| 34 | INGRESS EGRESS EASEMENT FOR THE BENEFIT OF PARCEL A, PER 765 MAPS 49-52                       |
| 35 | 10' PACIFIC BELL & PG&E EASEMENT, PER 5731 O.R. 316   |
| 36 | (NOT USED)  |
| 37 | PG&E EASEMENT, BLANKET EASEMENT OVER PARCEL A AND PARCEL B, PER P148 O.R. 1749                |
| 38 | PUBLIC EASEMENT TO THE CITY OF SUNNYVALE FOR MATHILDA AVENUE, PER 231 MAPS 41                 |
| 39 | EASEMENT FOR PUBLIC STREETS AND HIGHWAYS AND INCIDENTAL PURPOSES, PER BOOK 5516 PAGE 603 O.R. |

**LOT AREAS:**

	1184 N. MATHILDA AVE APN: 110-25-55	1194 N. MATHILDA AVE APN: 110-25-54	1220 N. MATHILDA AVE APN: 110-25-49	PROPOSED PARCEL C
EXISTING	5.62 ACRES	6.62 ACRES	7.07 ACRES	N/A
PROPOSED	5.01 ACRES	3.65 ACRES	7.07 ACRES	3.58 ACRES

VESTING TENTATIVE PARCEL MAP  
1184, 1194 AND 1220 N. MATHILDA AVENUE  
PROPOSED PARCELIZATION PLAN  
CITY OF SUNNYVALE  
SANTA CLARA COUNTY  
CALIFORNIA

**BKF100**  
YEARS  
ENGINEERS . SURVEYORS . PLANNERS  
255 SHORELINE DR.,  
SUITE 200 CITY, CA 94065  
(650) 482-6300  
www.bkf.com

Date	2/2/17	No.	Revisions
Scale	AS SHOWN		
Design	JY		
Drawn	AC		
Approved	ID		
Job No	20150005		
Drawing Number:			



DRAWING NAME: \\BKF-r-c\data\2015\150005 Mathilda Office Building\ENG\VTM\PLOTTED SHEETS\C3.0 - PRPARC.dwg  
PLOT DATE: 02-02-17    PLOTTED BY: yeee

LOT AREAS:

	1184 N. MATHILDA AVE APN: 110-25-55	1194 N. MATHILDA AVE APN: 110-25-54	1220 N. MATHILDA AVE APN: 110-25-49	PROPOSED PARCEL C
EXISTING	5.62 ACRES	6.62 ACRES	7.07 ACRES	N/A
PROPOSED	5.01 ACRES	3.65 ACRES	7.07 ACRES	3.58 ACRES

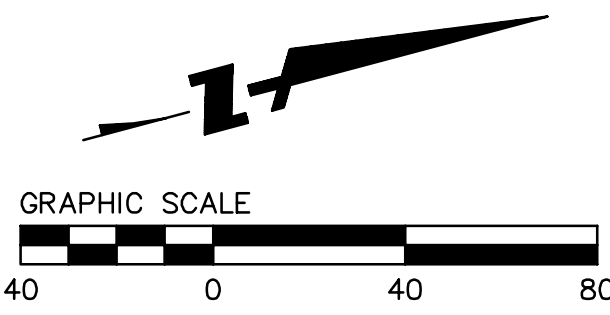
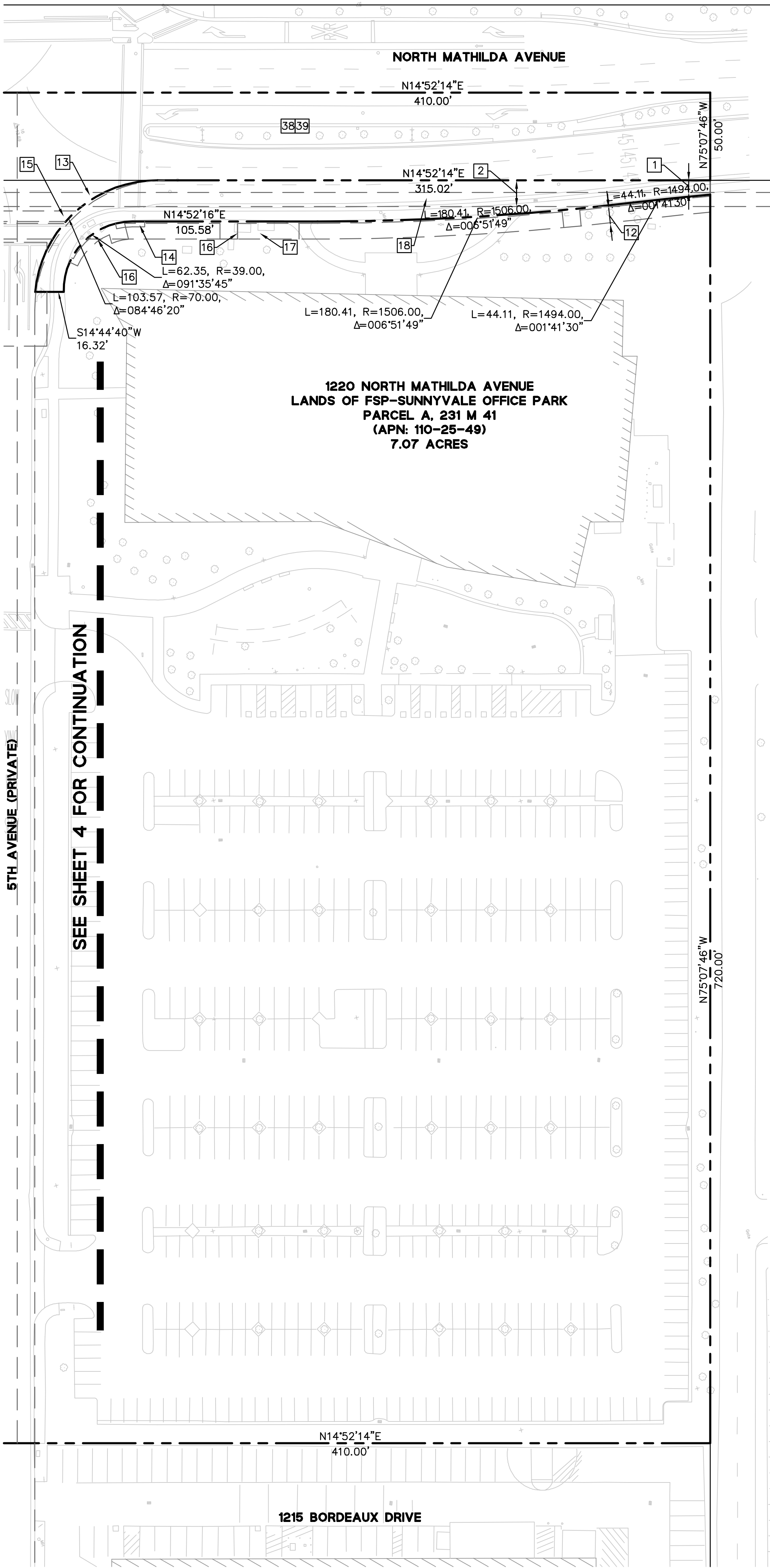

NOTES:

1. THE SUBDIVISION PROPOSES TO CREATE A NEW PARCEL FROM PORTIONS OF THE 1184 AND 1194 NORTH MATHILDA AVENUE PARCELS.
2. SEE SHEETS 2 AND 3 FOR EXISTING SITE PARCELIZATION.

EXISTING EASEMENT LEGEND:

- 1 7' PUBLIC UTILITY EASEMENT, PER 6695 O.R. 415
- 2 15' SLOPE EASEMENT, PER 6695 O.R. 437
- 3 PUBLIC SERVICE EASEMENT, PROPERTY ID #3103001 DOC. 13874485
- 4 10' PUBLIC UTILITY EASEMENT, PER DOC. 15008121
- 5 PUBLIC SERVICE EASEMENT, PROPERTY ID #3103005 DOC. 13874485
- 6 10' PUBLIC UTILITY EASEMENT, PER 8653 O.R. 68
- 7 5' SIDEWALK EASEMENT, PER DOC. 15008122
- 8 10' PRIVATE UTILITY EASEMENT, PER DOC 15204984
- 9 16' PG&E EASEMENT, PER G321 O.R. 416
- 10 PUBLIC SERVICE EASEMENT, PROPERTY ID #3103001 DOC. 13874485
- 11 6' X 10' PUBLIC UTILITY EASEMENT, PER 245 MAPS 14
- 12 10' PUBLIC UTILITY EASEMENT, PER DOC 15802205
- 13 23.50' PUBLIC UTILITY EASEMENT, PER DOC 15802201
- 14 SIDEWALK EASEMENT, PER DOC 15802206
- 15 PUBLIC SERVICE EASEMENT, PROPERTY ID #3102002 DOC. 13874485
- 16 PUBLIC SERVICE EASEMENT, PROPERTY ID #3102001 DOC 13874485
- 17 PUBLIC SERVICE EASEMENT, PROPERTY ID #3102003 DOC 13874485
- 18 FEE GRANT TO SANTA CLARA COUNTY TRANSIT DISTRICT PROPERTY, PROPERTY ID #3102 DOC 13874485
- 19 TRAFFIC LOOP EASEMENT, PER DOC 15802203
- 20 10' CROSSWALK EASEMENT, PER DOC 15802202
- 21 10' CROSSWALK EASEMENT, PROPERTY ID #3103002 DOC 13874485
- 22 PUBLIC SERVICE EASEMENT, PER 245 MAPS 14
- 23 5' PUBLIC UTILITY EASEMENT, PER 245 MAPS 14
- 24 25' ROADWAY EASEMENT B, PER 8042 O.R. 529
- 25 25' ROADWAY EASEMENT A, PER 8042 O.R. 529
- 26 10' STORM DRAIN EASEMENT, PER 245 MAPS 14
- 27 10' PACIFIC BELL EASEMENT, PER G918 O.R. 521
- 28 INGRESS, EGRESS EASEMENT FOR THE BENEFIT OF PARCEL B, PER 765 MAPS 49-52
- 29 PRIVATE STORM DRAIN EASEMENT FOR THE BENEFIT OF PARCEL B, PER 765 MAPS 49-52
- 30 PRIVATE SANITARY SEWER EASEMENT FOR THE BENEFIT OF PARCEL B, PER 765 MAPS 49-52
- 31 PG&E POLE EASEMENT, PER 983 O.R. 255
- 32 GTE MOBILNET UTILITY EASEMENT, PER N285 O.R. 0890
- 33 20' GTE MOBILNET ACCESS EASEMENT, PER DOC 14904663
- 34 INGRESS EGRESS EASEMENT FOR THE BENEFIT OF PARCEL A, PER 765 MAPS 49-52
- 35 10' PACIFIC BELL & PG&E EASEMENT, PER 5731 O.R. 316
- 36 (NOT USED)
- 37 PG&E EASEMENT, BLANKET EASEMENT OVER PARCEL A AND PARCEL B, PER P148 O.R. 1749
- 38 PUBLIC EASEMENT TO THE CITY OF SUNNYVALE FOR MATHILDA AVENUE, PER 231 MAPS 41
- 39 EASEMENT FOR PUBLIC STREETS AND HIGHWAYS AND INCIDENTAL PURPOSES, PER BOOK 5516 PAGE 603 O.R.

255 SHORELINE DR.,  
SUITE 200 CITY, CA 94065  
(650) 482-6300  
www.bkf.com

**BKF100**  
YEARS  
ENGINEERS . SURVEYORS . PLANNERS

CITY OF SUNNYVALE

SANTA CLARA COUNTY

CALIFORNIA

VESTING TENTATIVE PARCEL MAP  
1184, 1194 AND 1220 N. MATHILDA AVENUE  
PROPOSED PARCELIZATION PLAN

Date 2/2/17

Scale AS SHOWN

Design JY

Drawn AC

Approved JD

Job No 20150005

No.

Revisions

Drawing Number:

5

OF

5