

## Overall Design:

- 6' perimeter fencing
- Northern section: animal interaction area
- SW section: ingress/egress for feed and yard maintenance equip
- SE section: expand AAH program services to include
  - Botanical garden interaction
  - Veggie garden for animals (lettuce, carrot, apple, orange) interaction

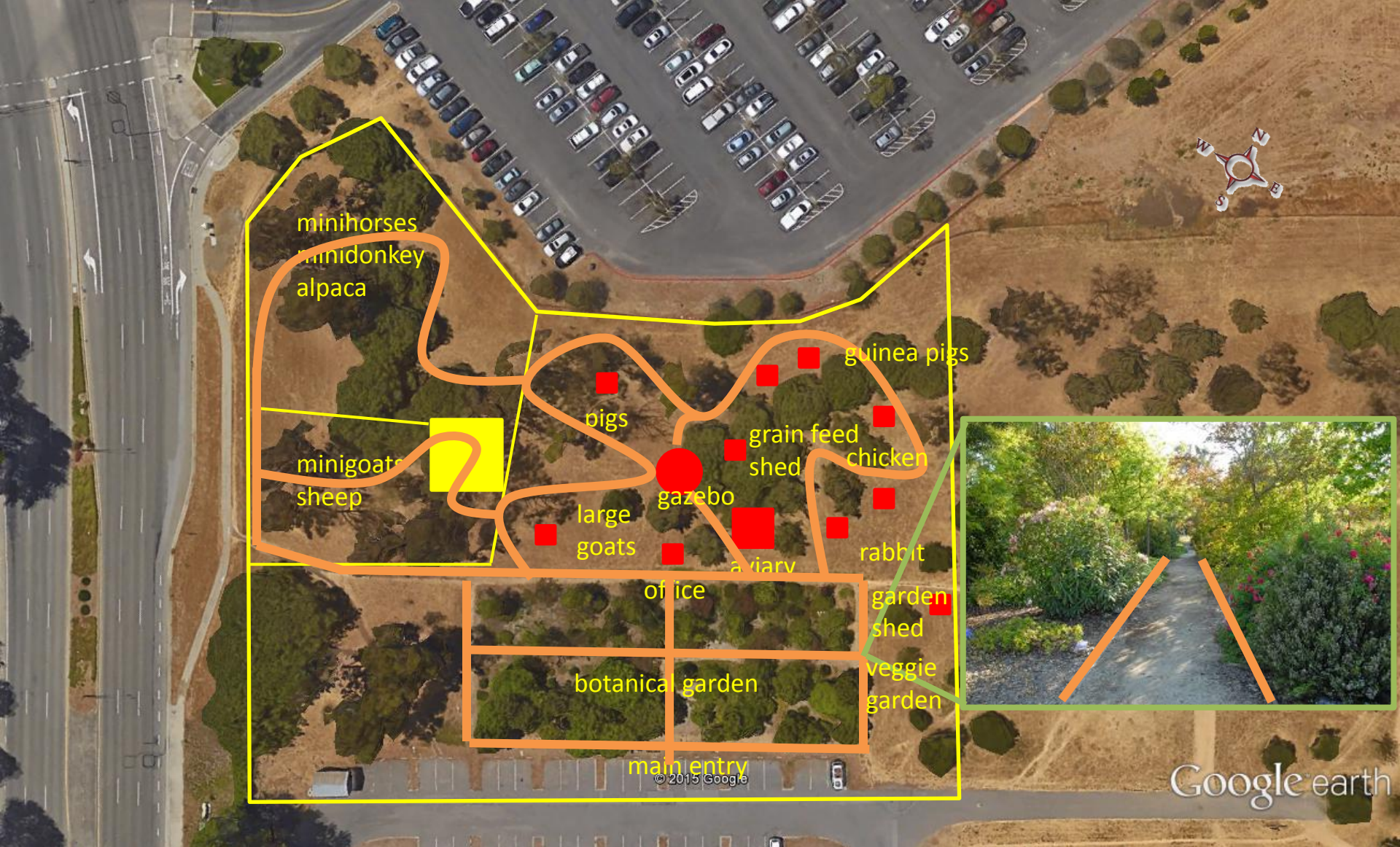



## Magical Walk:

- The walkway should provide a magical journey for AAH clients. As they take the journey, whether by walking or wheelchair, and make a turn, another surprise awaits them. AAH clients can decide which animal pens and areas they want to enter to interact with the animals in the animal environment.
- The gazebo serves as a central rest spot. In addition, animals can be brought to the gazebo should clients prefer to interact in that way.
- The walkway will be constructed decomposed granite or equivalent.





### 6-Stall Barn:

- The 6-stall barn will be an MD Barn, an industry leading barn structure manufacturer.

### Whimsical Animal Structures:

- The animal structures will be whimsical to evoke the “fairy tale” in all the kids.

appendix

# Crooked House Order

## (~4'x8' shed-size structures)

Animal	Qty	Crooked House	Wheelchair Version?
Large goat	1	D	N
Pigs	1	D	N
Guinea pigs	2	D	Y
Chickens	1	A	N
Rabbits	2	D	Y
Aviary	1	C	N/A
Office	1	F (if back door full size)	N
Grain shed	1	E (if F doesn't work)	N
Garden shed	1	E	N
Gazebo	1	N/A	Y
Total	12		

A

\$4699  
4X8

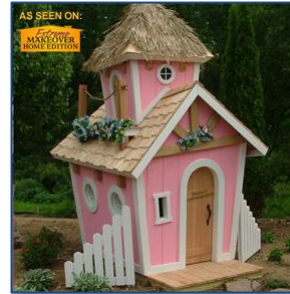

B

\$4099  
4X8



D

\$2149  
4X8X7



E

\$1449  
4X6X6



F

\$4449  
4X8 + 4X4





# 6-Stall Barn

Barn specs were revised with smaller stalls and is now <1000 sq ft.

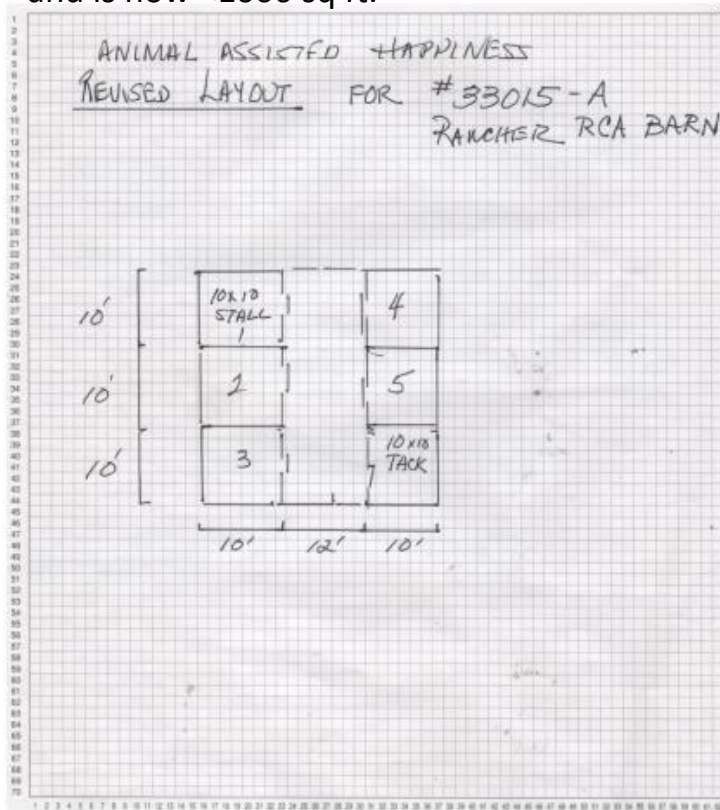

ANIMAL ASSISTED HAPPINESS  
CUPERTINO CA 95014

Single Breezeway

**Five Stall with Tack**

351 SQ FT. 14' PEAK HT.

Base Description:

- 3/12 roof pitch
- 9' eave height
- 18" overhang at eaves and gable ends
- Painted steel roofing and fascia
- 5- 12'x12' stalls with 2/3 grill divider wall
- 1 - 12'x12' tack with 4070 steel entry door
- 26 ga. roofing, fascia + 4 downspouts
- 12' breezeway with doors

42

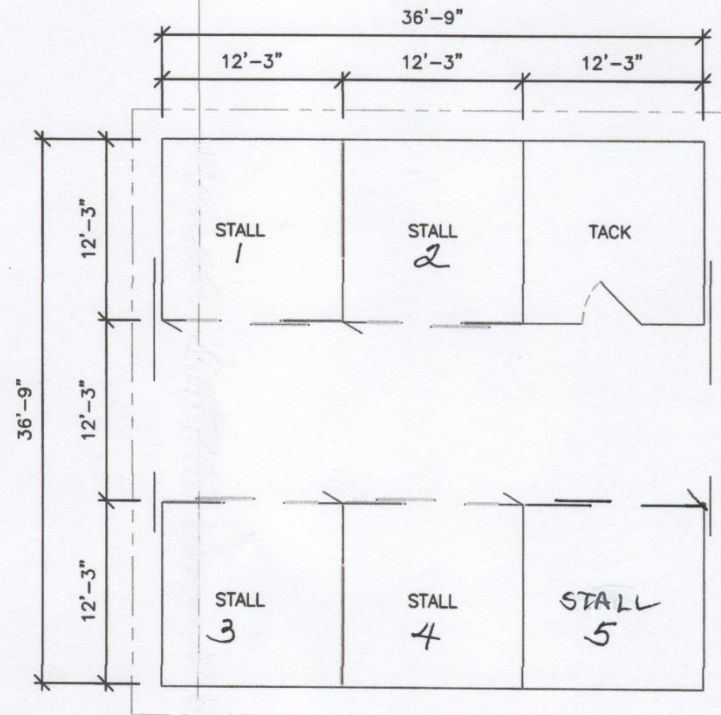

# Hay Barn

Gilroy, CA 95020		HAY BUILDING REVISED		
Dealer:	TWIN OAKS RANCH BARN & BLDGS		Date:	3-24-15
Cust. Name:	ANIMAL ASSISTED HAPPINESS			
Address:	13851 STEVENS CANYON RD. CUPERTINO 95014			
Phone:	VICKI 650-714-2388 CELL			
Email:	VICKI@qmon-nlga.net			
Description:	MO BARNMASTER HAY STORAGE 18' W x 16' DEEP 290 SQ FT. x 10' EAVE HT			
	FRONT SOLID W/ PAIR OF 4' SLIDING DOORS 10' HIGH			
	REAR & SIDES SOLID TO 10' EAVE HT SOLID GABLE PANELS			
	ROOFLINE			
	• GABLE PEAKED 3/12 PITCH			
	• 26 GA SHEETS STEEL FOREST GREEN			
	• TRIM & MOLDED FACIA ALL 4 SIDES FOREST GREEN			
	• DOWNSPOUTS			
	INTERIOR PAINTED SANDSTONE			
	EXTERIOR PAINTED COLONIAL RED			
	BREEZEWAY DOORS PAINTED FOREST GREEN			
				
Materials:	# 10,764			
Sales Tax:	EXEMPT			
Engineering:	750			
Forklift:	N/C			
Building Labor:	# 1480			
Freight:	N/C			
Subtotal:	# 12,994			
Pad Prep:	ESTIMATED			
Concrete:	ALONG WITH			
Plumbing:	BARN			
Electrical:	AT SAME TIME			
Quote Total:				

HAY STORAGE  
FREESPAN  
BUILDING  
18' W x 16' DEEP  
x 10' HIGH

ALONE WITH  
BARN

# Impervious Surface

Animal	Qty	Sq Ft
6-Stall barn	1	1351
Hay barn	1	288
Large goat	1	32
Pigs	1	32
Guinea pigs	2	64
Chickens	1	32
Rabbits	2	32
Aviary	1	32
Office	1	100
Grain shed	1	32
Garden shed	1	32
Gazebo	1	100
Total		2127



Pathway Surface Area (5'-6' wide): 8640 sq ft

— Existing: 3840 sq ft @ 4' wide

— New: ~6000 sq ft @ 5'-6' wide

To be ADA compliant, AAH to widen paths to 4'-5'.

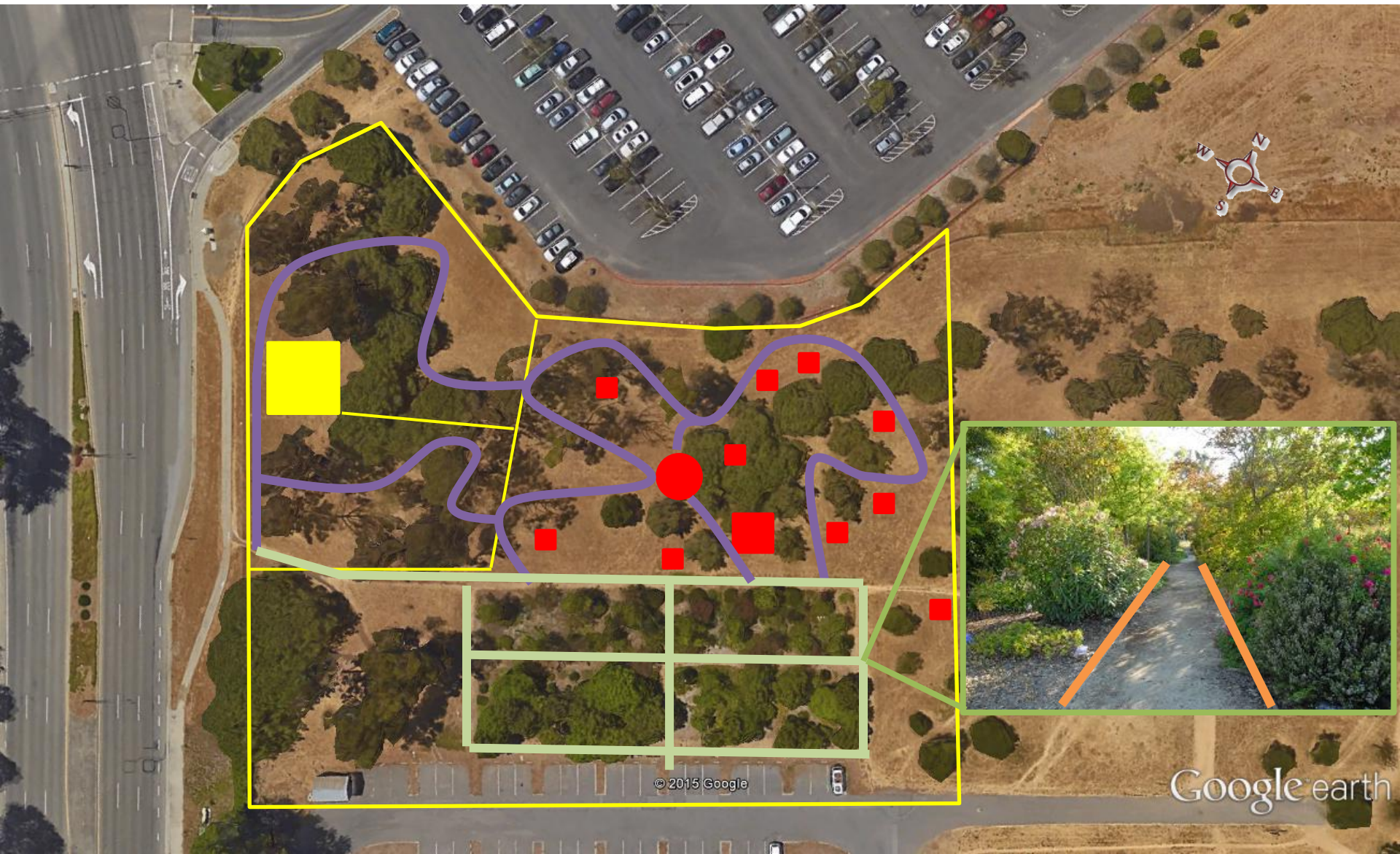





Top aerial view





Top isometric view





Isometric view from east view





Ground level view



Ground level view from Carribean





Ground level view from Twin Creeks