

W	West
W/	With
W.C.	Which
WD.	Wood
W/O	Without
WP.	Waterproof
WSCT.	Wainscoat
WT.	Weight
&	And
L	Angle

DETAILS, PLANS, BUILDING SECTIONS, WALL SECTIONS
ETC. ARE REFERENCED BY NUMBERS ACCORDING TO
THEIR LOCATION ON THE SHEET AS INDICATED ABOVE.



9

19. THE PROJECT WILL BE SUBJECT TO ALL FIRE CODE REQUIREMENTS IN EFFECT AT THE TIME OF BUILDING PERMIT PLAN CHECK SUBMITTAL

BUILDING CODE :	2016 CALIFORNIA BUILDING CODE (CBC)
ELECTRICAL CODE:	2016 CALIFORNIA ELECTRICAL CODE (CEC)
MECHANICAL CODE:	2016 CALIFORNIA MECHANICAL CODE (CMC)
PLUMBING CODE:	2016 CALIFORNIA PLUMBING CODE (CPC)
ENERGY CODE:	2016 CALIFORNIA BUILDING ENERGY EFFICIENCY STANDARDS
GREEN CODE:	2016 CALIFORNIA GREEN BUILDING STANDARDS CODE
ACCESSIBILITY CODE:	2016 CALIFORNIA BUILDING CODE

SHT. #	SHEET TITLE
A0.1	COVER SHEET, GENERAL NOTES, SYMBOLS and ABBREVIATIONS
ARCHITECTURAL	
A1.1	EXISTING SITE PLAN
A1.2	NEW SITE PLAN
A1.3	ACCESSIBLE PARKING & DETAILS
A2.1	EXISTING & DEMOLITION FLOOR PLANS
A2.2	PROPOSED SITE PLAN
A3.1	EXISTING EXTERIOR ELEVATIONS
A3.2	NEW EXTERIOR ELEVATIONS
A4.1	REFLECTED RESTROOMS AND DETAILS
A6.1	REFLECTED CEILING PLAN

1.	2008-2009	2008
2.		
3.		
4.		
5.		
6.		
7.		
8.		
9.		
10.		
11.		
12.		
13.		
14.		
15.		
16.		
17.		
18.		
19.		
20.		
21.		
22.		
23.		
24.		
25.		
26.		
27.		
28.		
29.		
30.		
31.		
32.		
33.		
34.		
35.		
36.		
37.		
38.		
39.		
40.		
41.		
42.		
43.		
44.		
45.		
46.		
47.		
48.		
49.		
50.		
51.		
52.		
53.		
54.		
55.		
56.		
57.		
58.		
59.		
60.		
61.		
62.		
63.		
64.		
65.		
66.		
67.		
68.		
69.		
70.		
71.		
72.		
73.		
74.		
75.		
76.		
77.		
78.		
79.		
80.		
81.		
82.		
83.		
84.		
85.		
86.		
87.		
88.		
89.		
90.		
91.		
92.		
93.		
94.		
95.		
96.		
97.		
98.		
99.		
100.		

Sheet Number **A0.1**

DJEDJEDJE

DJE

Planning
Architecture
Interiors

17800 Cunha Lane
Salinas, CA 93907
Tel. 831/663-1418
Fax 831/663-6385
david@djelliott.net

David J. Elliott
& Associates

USE PERMIT

CONVENIENCE
STORE

1296
SUNNYVALE-SARATOGA
RD.

SUNNYVALE CA.

Use of these plans and specifications is restricted to the original site for which they were prepared and publication thereof is expressly limited to such use. Reuse, reproduction or publication by any method in whole or in part is prohibited. Title to plans and specifications remain with the architect, and visual contact with them constitutes prima facie evidence of the acceptance of these restrictions.

Revisions		
No.	Description	Date
△		

Issue Date 3/27/17

Drawn By DJE

Project Number 1661

Sheet Title
EXISTING
SITE PLAN

Sheet Number A1.1

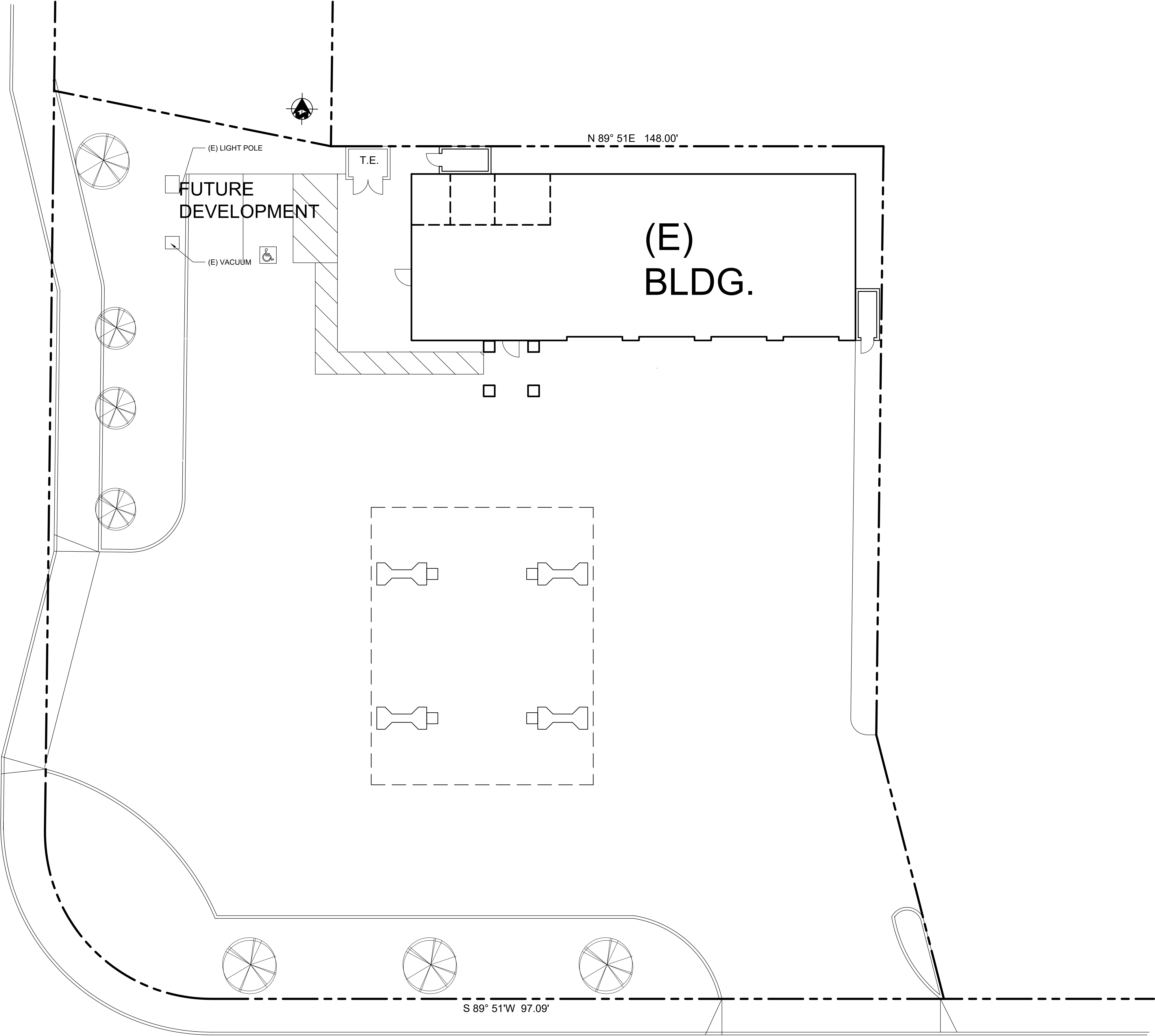

DAVID J. ELLIOTT & ASSOCIATES
Planning
Architecture
Interiors
17800 Cunha Lane
Salinas, CA 93907
Tel. 831/663-1418
Fax 831/663-6385
david@djelliott.net

**David J. Elliott
& Associates**

USE PERMIT

**CONVENIENCE
STORE**

**1296
SUNNYVALE-SARATOGA
RD.
SUNNYVALE CA.**

Use of these plans and specifications is restricted to the original site for which they were prepared and publication thereof is expressly limited to such use. Reuse, reproduction or publication by any method in whole or in part is prohibited. Title to plans and specifications remain with the architect, and visual contact with them constitutes prima facie evidence of the acceptance of these restrictions.

Revisions		
No.	Description	Date
△		

Issue Date	3/27/17
Drawn By	DJE
Project Number	1661
Sheet Title	NEW SITE PLAN

Sheet Number	A1.2
--------------	------

General Notes

- 1 PATH OF TRAVEL
- 2 Walkways and sidewalks along accessible routes of travel (1) are continuously accessible, (2) have Maximum 1/2" changes in elevation, or provide curb ramps complying with CBC 1127B.5; (3) are minimum 48" in width, and (4) where necessary to change elevation at a slope exceeding 5% (i.e., 1:20) shall have pedestrian ramps complying with CBC 1133B.5. CBC 1133B.7

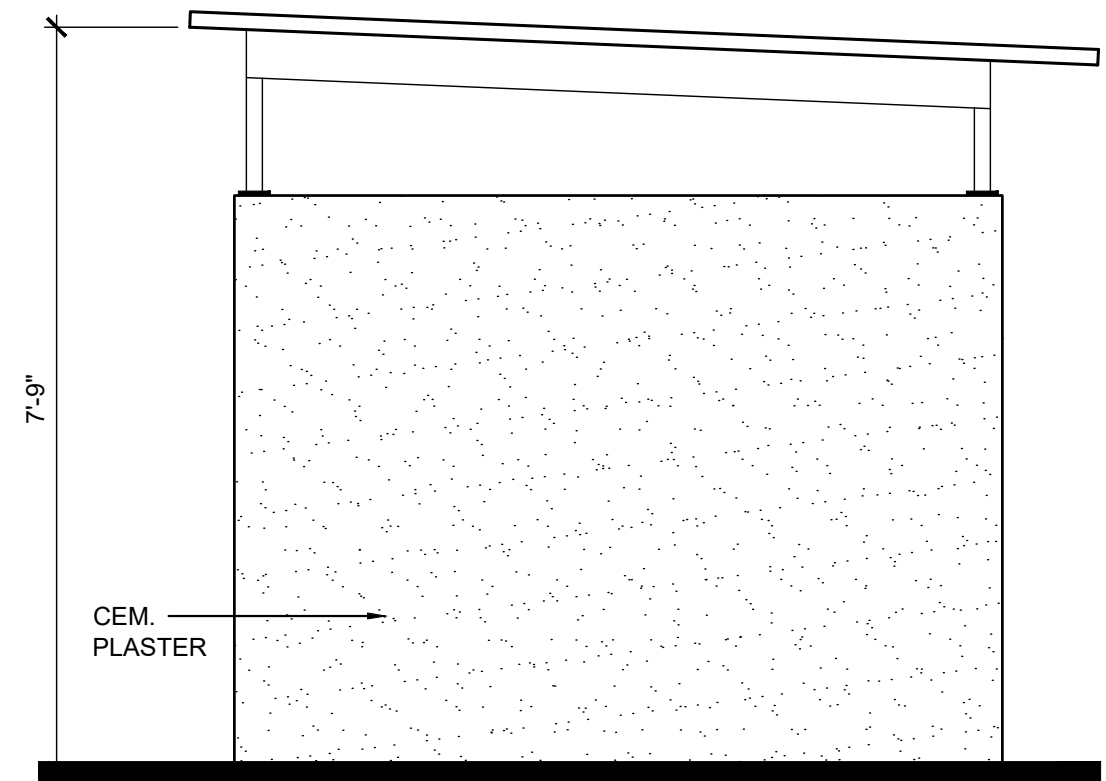

RIGHT ELEVATION

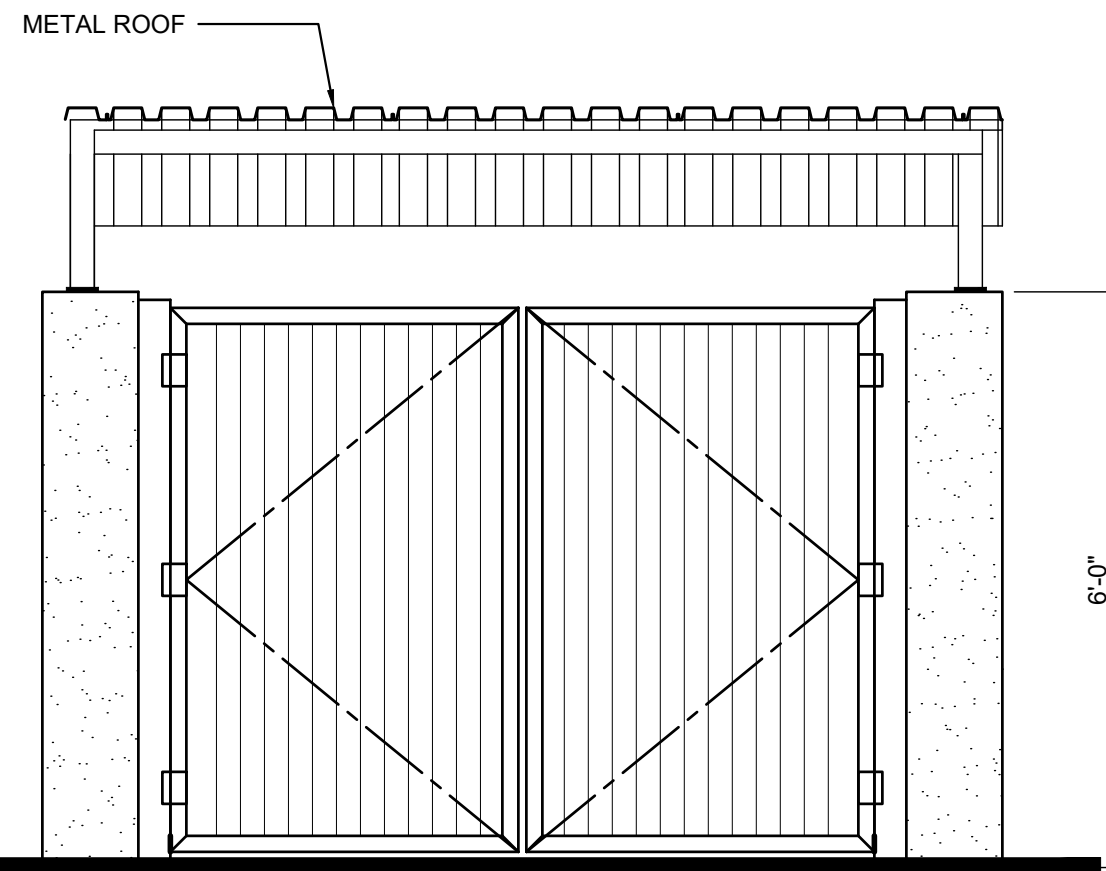

FRONT ELEVATION

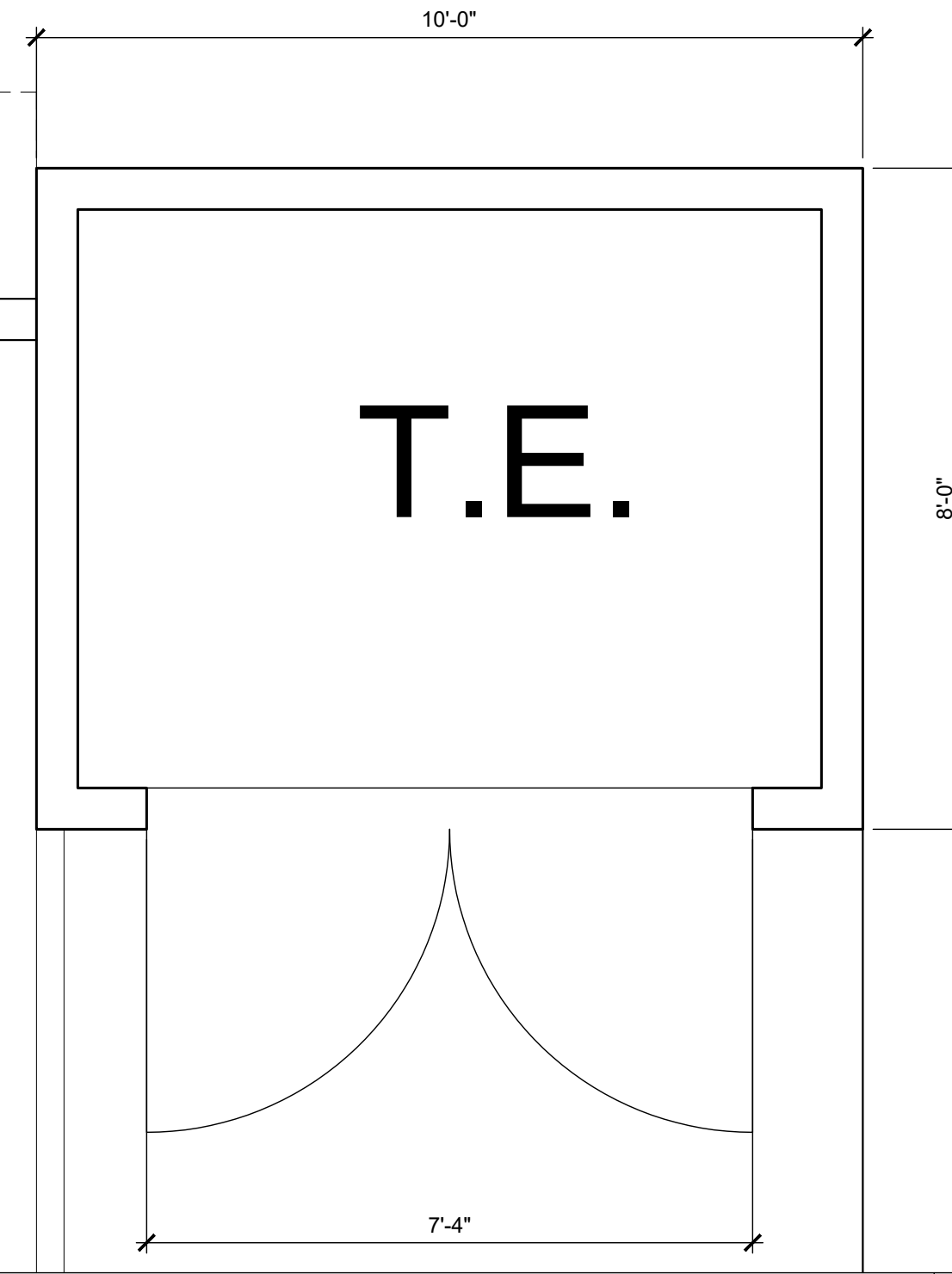

TRASH ENCLOSURE PLAN 1/2" =1'-0"

SUNNYVALE - SARATOGA ROAD

(E) PUBLIC
SIDEWALK

FUTURE
DEVELOPMENT

N 89° 51'E 148.00'

(E)
BLDG.

T.E.

7

8

9

10

1

1

2

3

NO
PARKING

2

1

(E) GAS
PUMP

6

5

4

S 89° 51'W 97.09'

FREMONT AVENUE

SITE PLAN 1/8" = 1'-0"

5

TRASH ENCLOSURE PLAN 1/2" =1'-0"

1

DJE
Planning
Architecture
Interiors
17800 Cunha Lane
Salinas, CA 93907
Tel. 831/663-1418
Fax 831/663-6385
david@djelliott.net

**David J. Elliott
& Associates**

USE PERMIT

**CONVENIENCE
STORE**

**1296
SUNNYVALE-SARATOGA
RD.
SUNNYVALE CA.**

Use of these plans and specifications is restricted to the original site for which they were prepared and publication thereof is expressly limited to such use. Reuse, reproduction or publication by any method in whole or in part is prohibited. Title to plans and specifications remain with the architect, and visual contact with them constitutes prima facie evidence of the acceptance of these restrictions.

Revisions		
No.	Description	Date
△		

Issue Date **3/27/17**

Drawn By **DJE**

Project Number **1661**

Sheet Title
EXISTING FLOOR PLAN

Sheet Number **A2.1**

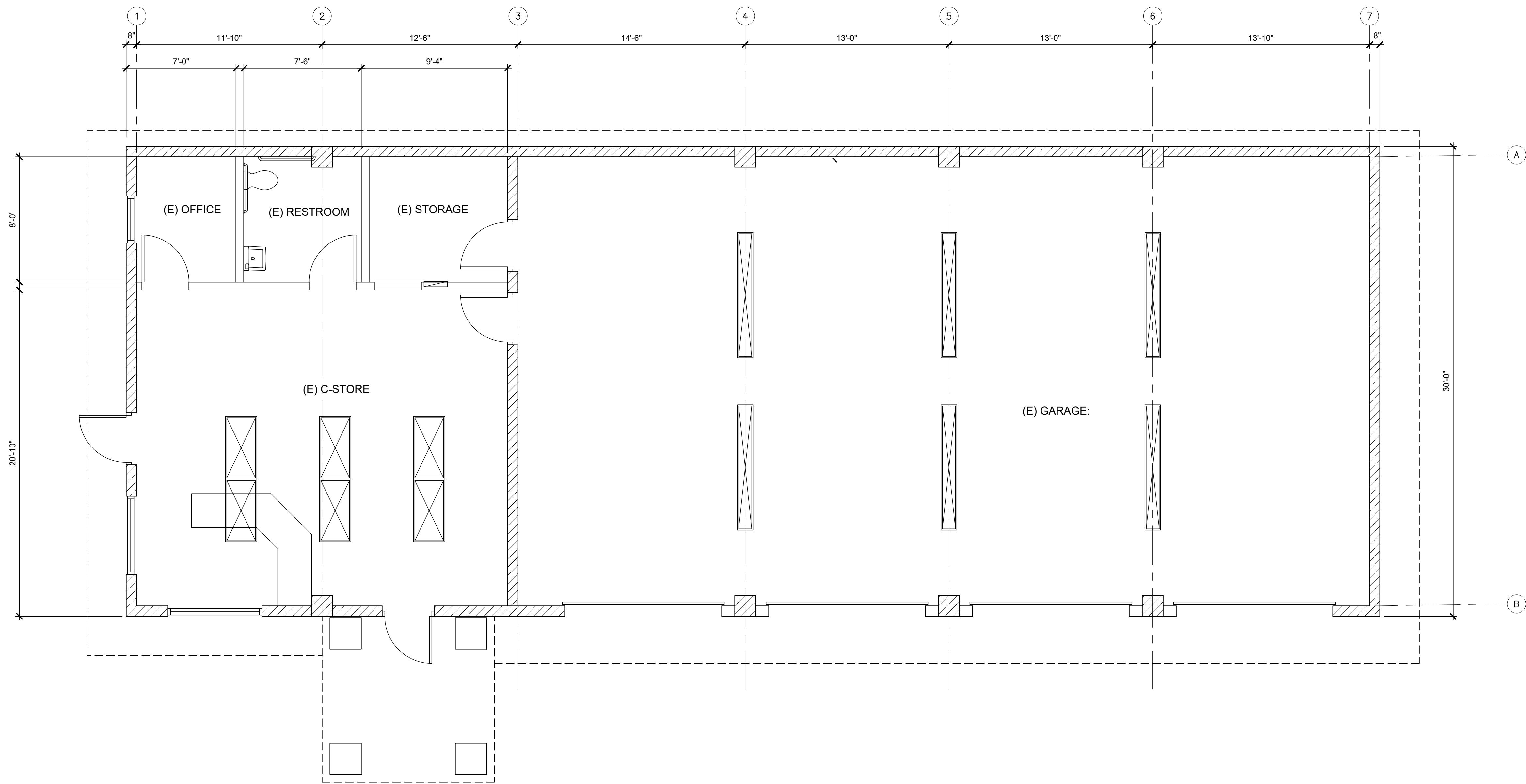

DJE
Planning
Architecture
Interiors
17800 Cunha Lane
Salinas, CA 93907
Tel. 831/663-1418
Fax 831/663-6385
david@djelliott.net

**David J. Elliott
& Associates**

USE PERMIT

**CONVENIENCE
STORE**

**1296
SUNNYVALE-SARATOGA
RD.
SUNNYVALE CA.**

Use of these plans and specifications is restricted to the original site for which they were prepared and publication thereof is expressly limited to such use. Reuse, reproduction or publication by any method in whole or in part is prohibited. Title to plans and specifications remain with the architect, and visual contact with them constitutes prima facie evidence of the acceptance of these restrictions.

Revisions		
No.	Description	Date
△		

Issue Date **3/27/17**

Drawn By **DJE**

Project Number **1661**

Sheet Title
NEW FLOOR PLAN

Sheet Number **A2.2**

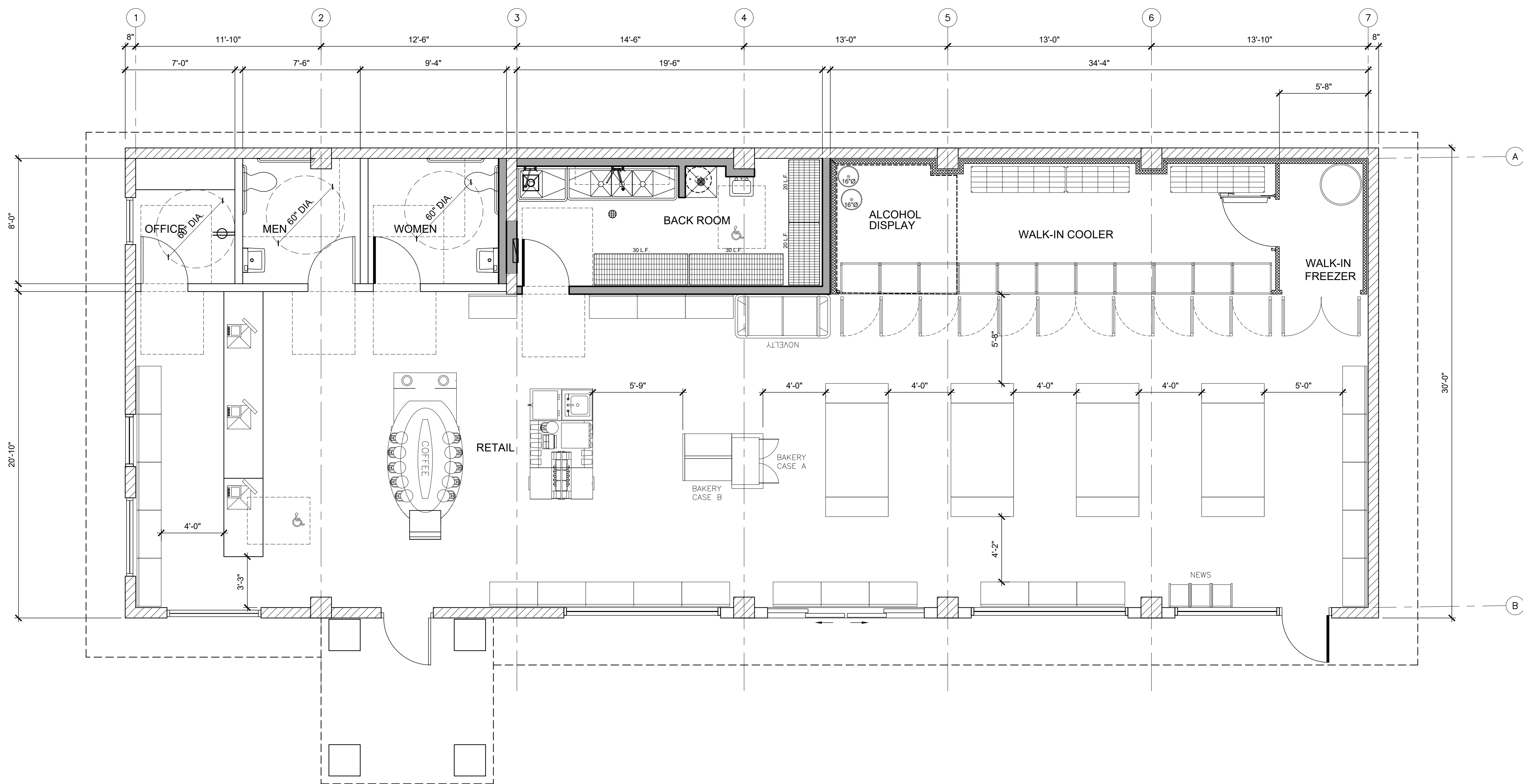

DJE
Planning
Architecture
Interiors
17800 Cunha Lane
Salinas, CA 93907
Tel. 831/663-1418
Fax 831/663-6385
david@djelliott.net

**David J. Elliott
& Associates**

USE PERMIT

**CONVENIENCE
STORE**

KEY NOTES

4

**1296
SUNNYVALE-SARATOGA
RD.

SUNNYVALE CA.**

Use of these plans and specifications is restricted to the original site for which they were prepared and publication thereof is expressly limited to such use. Reuse, reproduction or publication by any method in whole or in part is prohibited. Title to plans and specifications remain with the architect, and visual contact with them constitutes prima facie evidence of the acceptance of these restrictions.

Revisions		
No.	Description	Date
△		

Issue Date **3/27/17**

Drawn By **DJE**

Project Number **1661**

Sheet Title
**EXISTING
EXTERIOR ELEVATIONS**

Sheet Number **A3.1**

- 1 (N) DOORS
- 2 (N) WINDOWS
- 3 (N) CEMENT PLASTER
- 4 (N) LIGHT FIXTURE
- 5 (N) WALL INFILL TO MATCH ADJACENT FINISH
- 6 (E) TERRA COTTA ROOF TILE
- 7 (E) 2x12 FASCIA
- 8 (E) STUCCO
- 9 (E) WINDOWS
- 10 (E) DOOR
- 11 (E) BRICK VENEER
- 12 (E) ROLL-UP DOOR
- 13 FOAM TRIM
- 14 (N) BRICK VENEER TO MATCH (E)

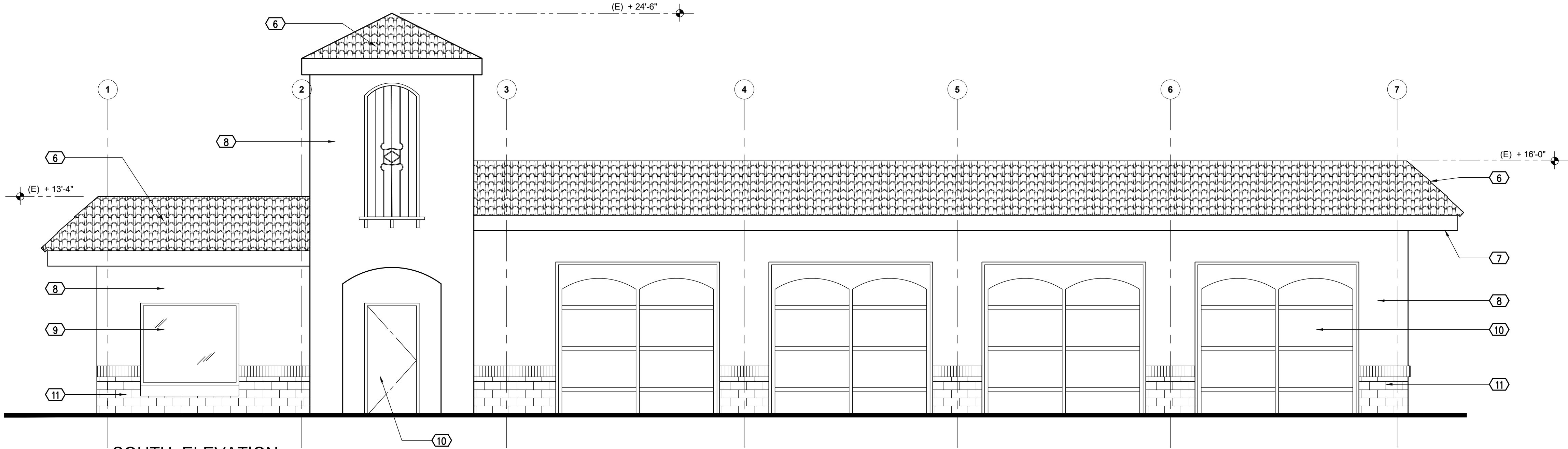

SOUTH ELEVATION

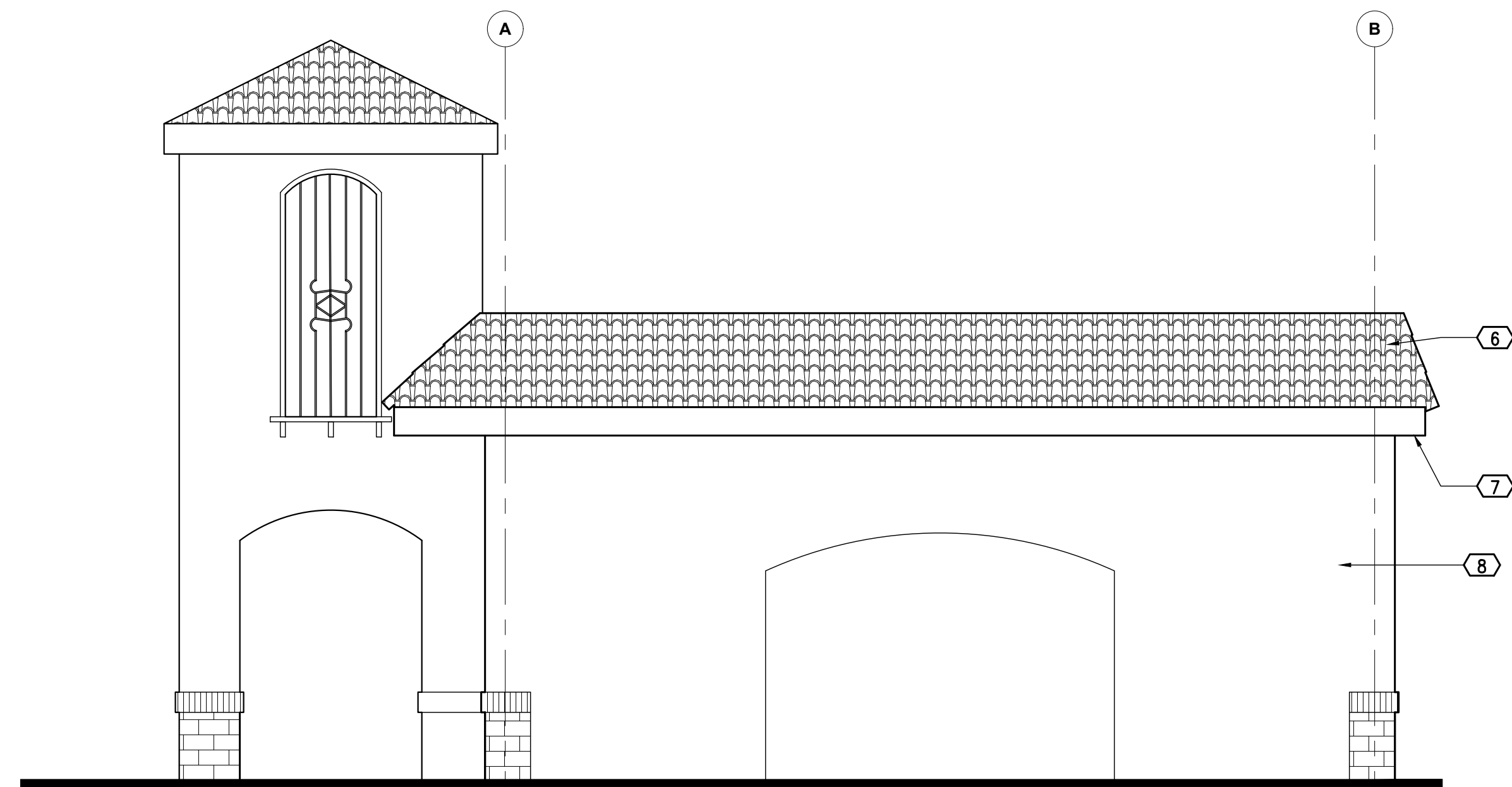

EAST ELEVATION

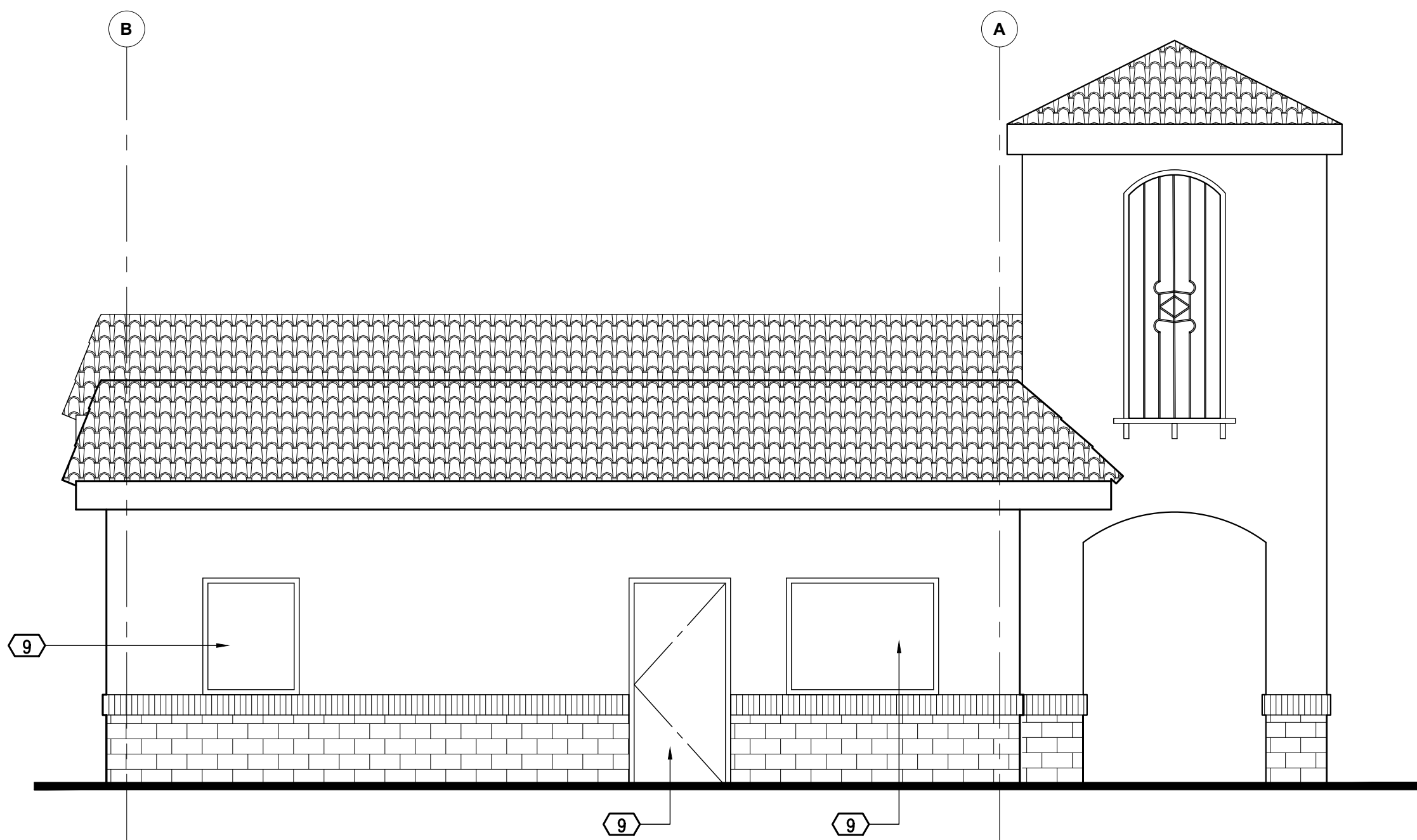

WEST ELEVATION

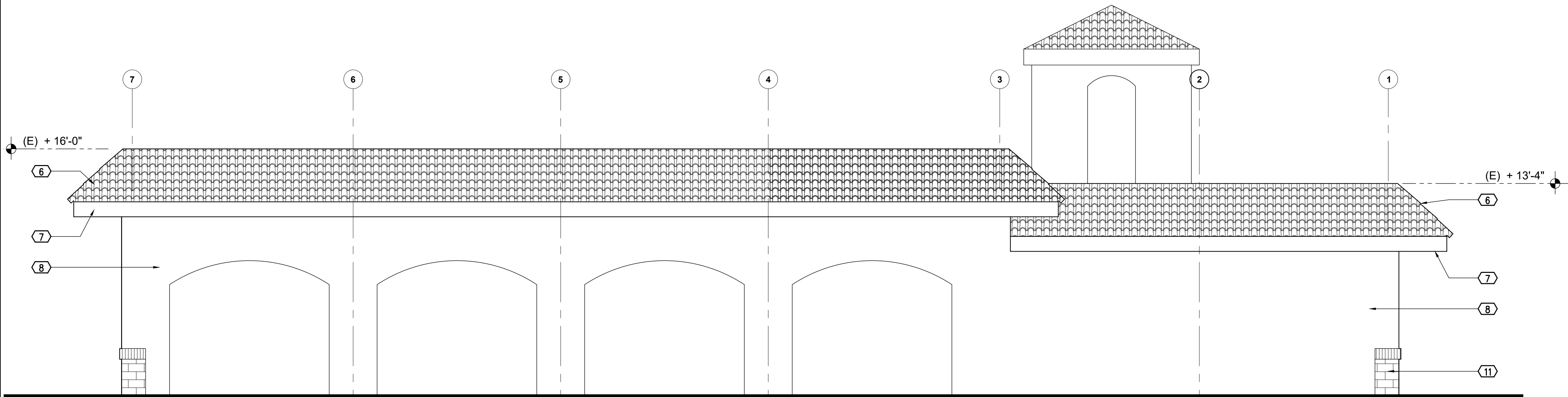

NORTH ELEVATION

DJE
Planning
Architecture
Interiors
17800 Cunha Lane
Salinas, CA 93907
Tel. 831/663-1418
Fax 831/663-6385
david@djelliott.net

**David J. Elliott
& Associates**

USE PERMIT

**CONVENIENCE
STORE**

**1296
SUNNYVALE-SARATOGA
RD.
SUNNYVALE CA.**

Use of these plans and specifications is restricted to the original site for which they were prepared and publication thereof is expressly limited to such use. Reuse, reproduction or publication by any method in whole or in part is prohibited. Title to plans and specifications remain with the architect, and visual contact with them constitutes prima facie evidence of the acceptance of these restrictions.

Revisions		
No.	Description	Date
△		

Issue Date **3/27/17**

Drawn By **DJE**

Project Number **1661**

Sheet Title
**NEW
EXTERIOR ELEVATIONS**

Sheet Number **A3.2**

- 1 (N) DOORS
- 2 (N) WINDOWS
- 3 (N) CEMENT PLASTER
- 4 (N) LIGHT FIXTURE
- 5 (N) WALL INFILL TO MATCH ADJACENT FINISH
- 6 (E) TERRA COTTA ROOF TILE
- 7 (E) 2x12 FASCIA
- 8 (E) STUCCO
- 9 (E) WINDOWS
- 10 (E) DOOR
- 11 (E) BRICK VENEER
- 12 (E) ROLL-UP DOOR
- 13 FOAM TRIM
- 14 (N) BRICK VENEER TO MATCH (E)

KEY NOTES

4

EXTERIOR ELEVATIONS 1/4"=1'-0"

6

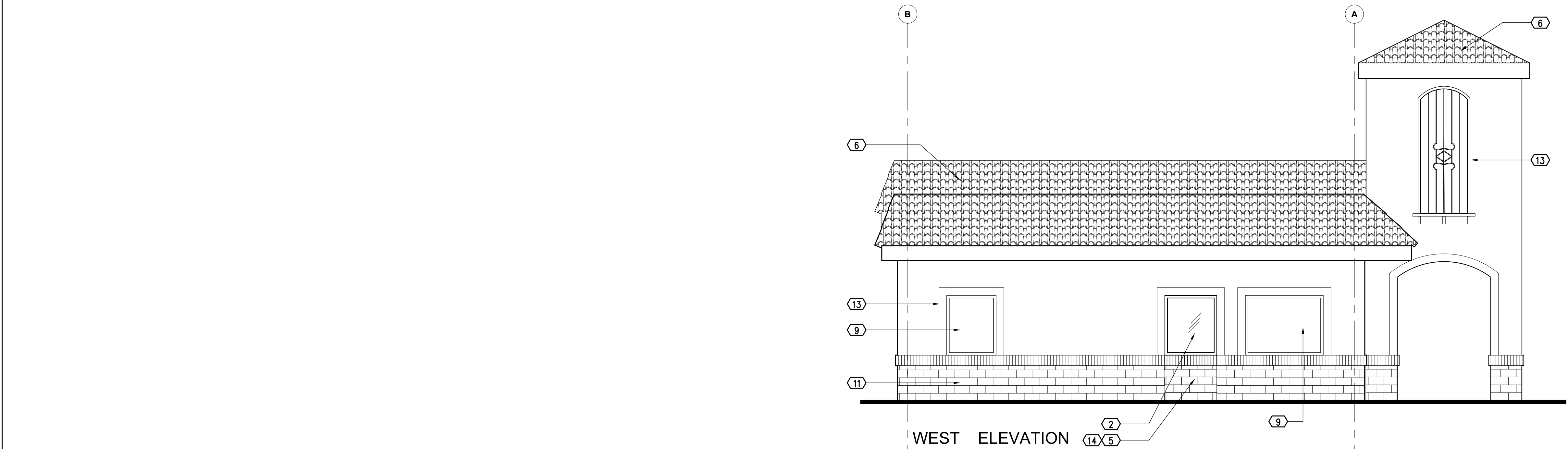
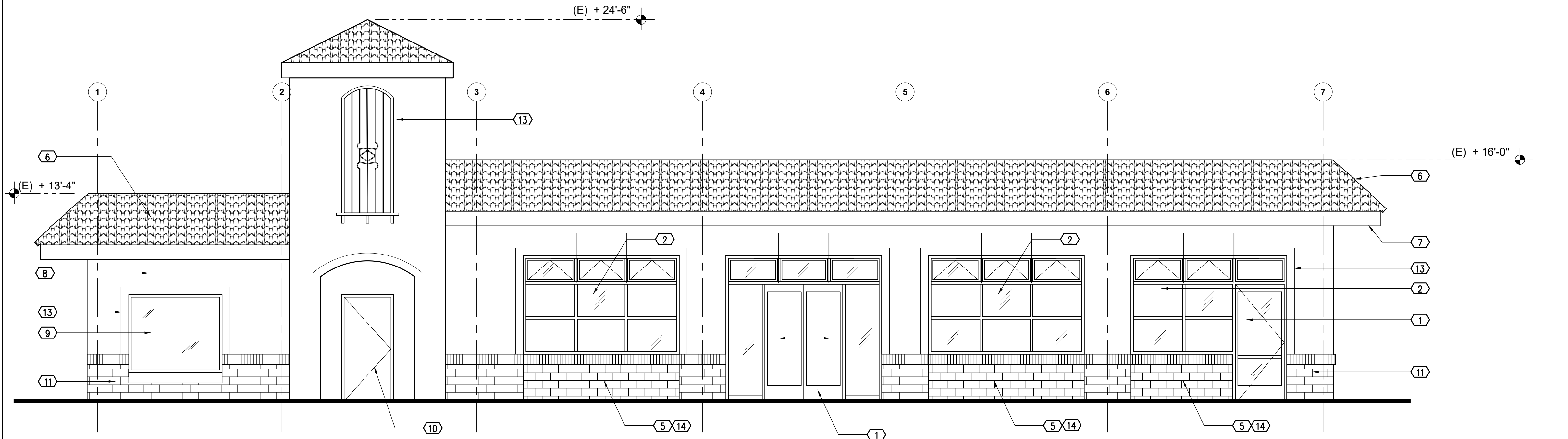

WEST ELEVATION

DAVID J. ELLIOTT & ASSOCIATES

DAVID J. ELLIOTT & ASSOCIATES

Planning
Architecture
Interiors

17800 Cunha Lane
Salinas, CA 93907
Tel. 831/663-1418
Fax 831/663-6385
david@djelliott.net

David J. Elliott & Associates

USE PERMIT

CONVENIENCE STORE

1296
SUNNYVALE-SARATOGA RD.

SUNNYVALE CA.

Use of these plans and specifications is restricted to the original site for which they were prepared and publication thereof is expressly limited to such use. Reuse, reproduction or publication by any method in whole or in part is prohibited. Title to plans and specifications remain with the architect, and visual contact with them constitutes prima facie evidence of the acceptance of these restrictions.

Revisions		
No.	Description	Date
△		

Issue Date 3/27/17

Drawn By DJE

Project Number 1661

Sheet Title
ACCESSIBLE RESTRMS.
AND
ACCESSIBLE DETAILS

Sheet Number A4.1

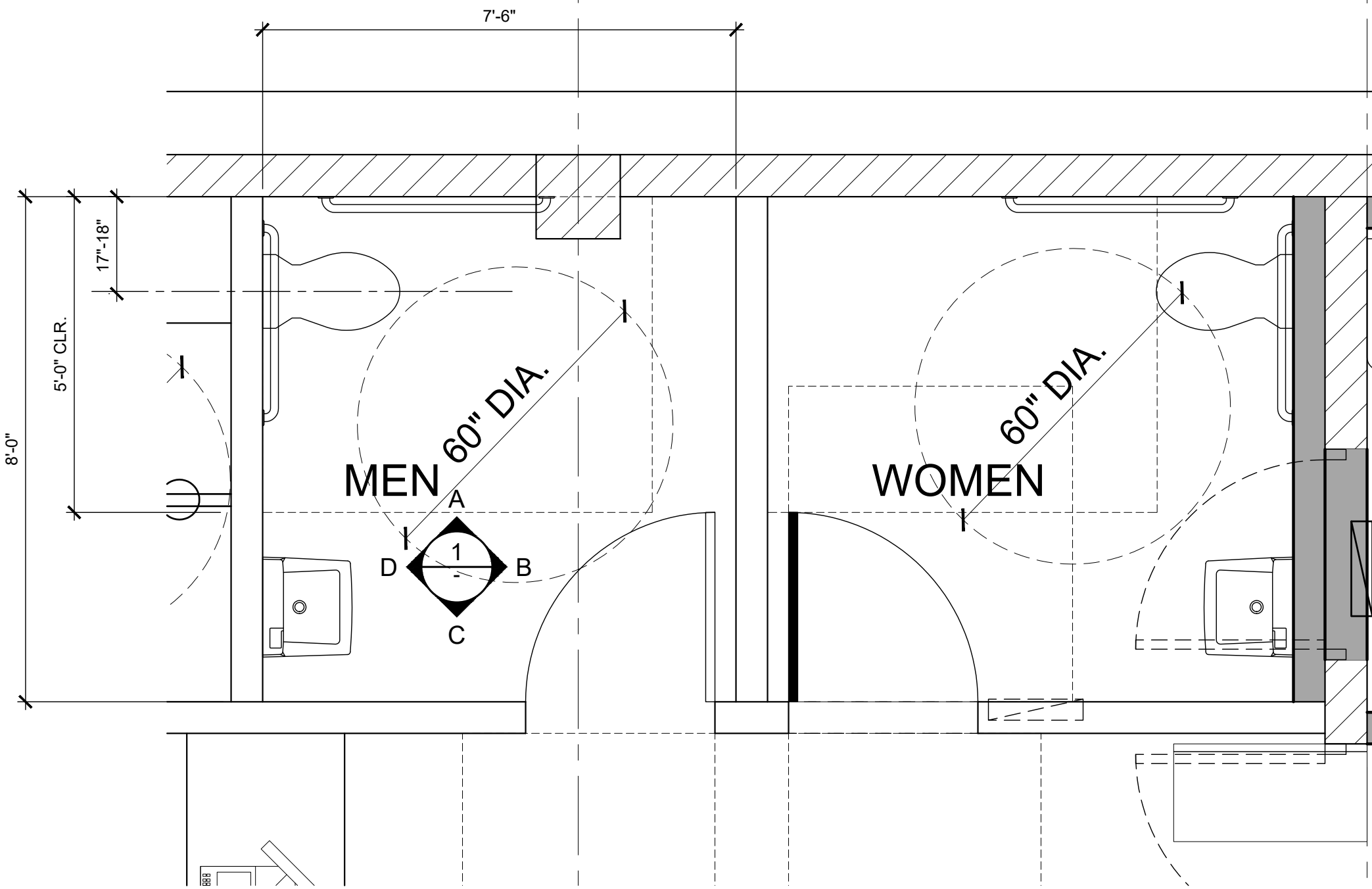

NOTE:

1. HOT WATER AND DRAIN PIPES UNDER LAVATORIES SHALL BE INSULATED OR OTHERWISE COVERED. THERE SHALL BE NO SHARP OR ABRASIVE SURFACES UNDER LAVATORIES.
2. FLOORS IN TOILET AND BATHING ROOMS SHOULD HAVE A SMOOTH, HARD, NONABSORBENT SURFACE WHICH EXTENDS UPWARD ONTO THE WALLS AT LEAST 6".
3. NONABSORBENT FINISH AND BACKING FOR TOILET ROOM WALLS WITHIN 24" OF WATER CLOSET AND URINALS TO A HEIGHT OF 4' ABOVE FLOOR SHOULD HAVE A SMOOTH, HARD, NONABSORBENT SURFACE.

EXISTING TL.T. PLAN 1/8"=1'-0" 7

Grab Bar Section 3"=1'-0" 3

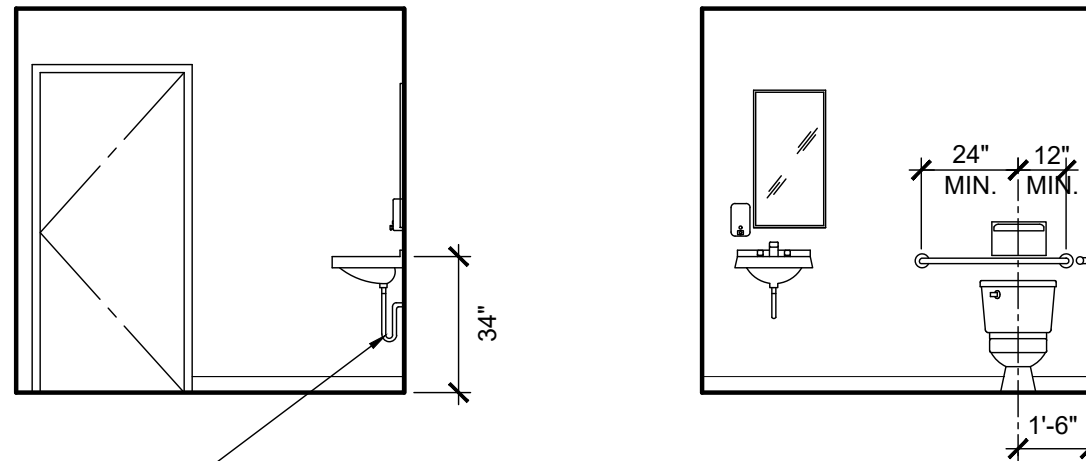
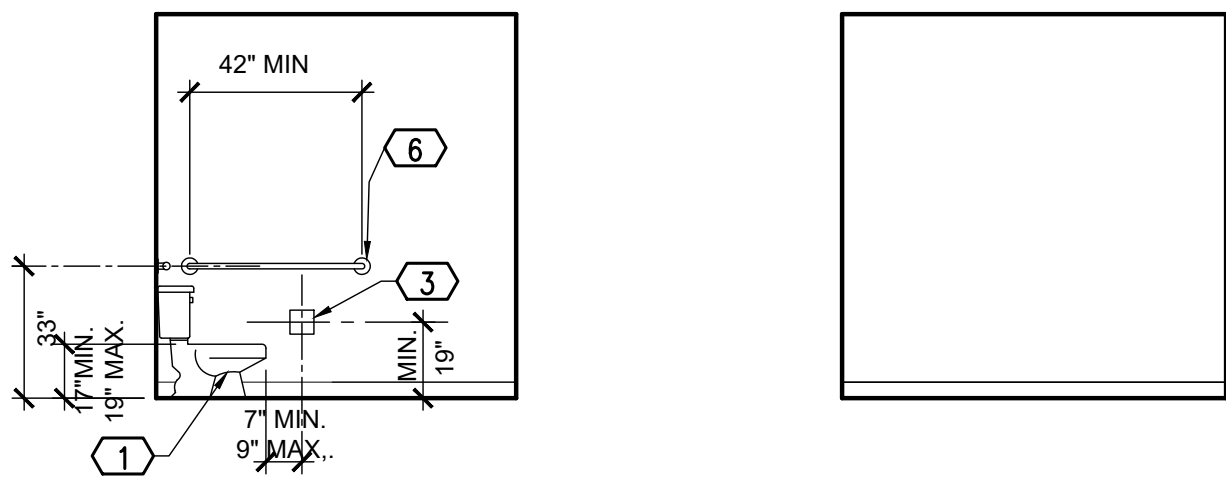
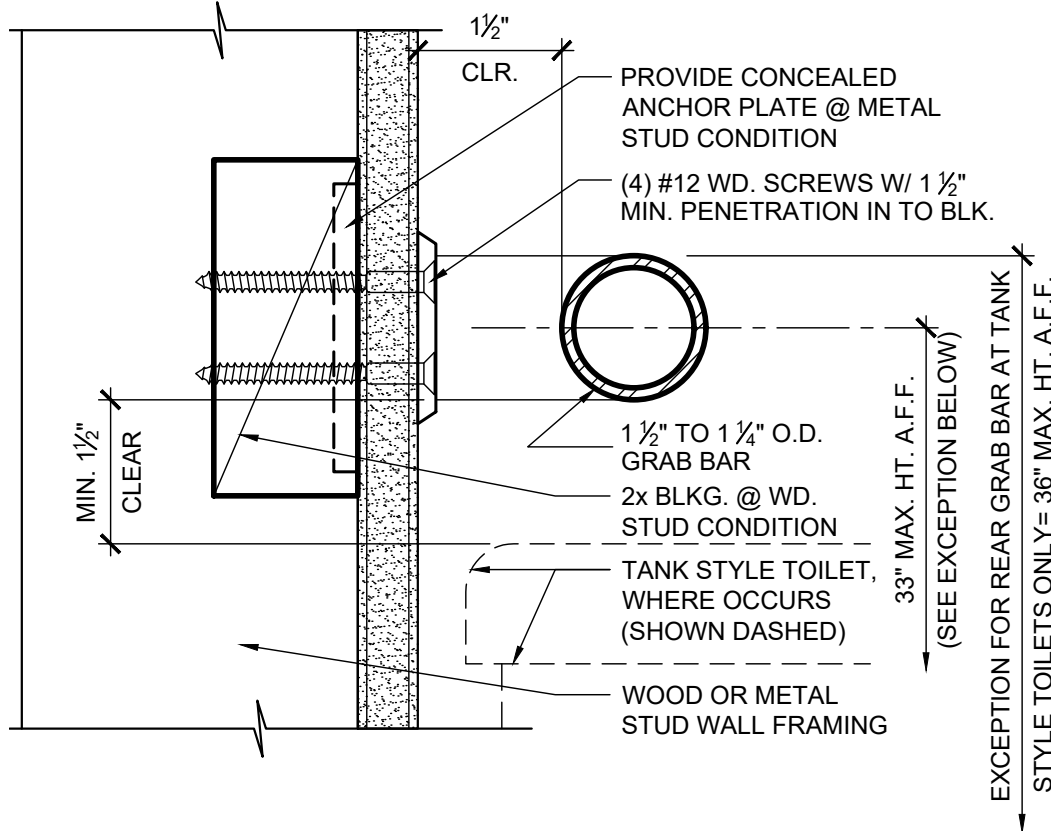

NOTE:
* HOT WATER AND DRAIN PIPES UNDER LAVATORIES SHALL BE INSULATED OR OTHERWISE COVERED. THERE SHALL BE NO SHARP OR ABRASIVE SURFACES UNDER LAVATORIES.

INTER-CELL SPACING (BETWEEN CELLS)

20"

INTRA-CELL SPACING (WITHIN A CELL)

10"

VERT. OR HORIZ. BRAILLE CELL SPACING

VERT. OR HORIZ. BRAILLE CELL SPACING

10"

BRAILLE DOT

BRAILLE DOT

1/40"

ROUNDED DOT

ROUNDED DOT

1/40"

EXIT SIGN

EXIT SIGN

1'-0"

BRAILLE CHARACTERS: PLEASE REFER TO DETAIL

BRAILLE CHARACTERS: PLEASE REFER TO DETAIL

20

PER 2010 CBC, BRAILLE SHALL CONFORM TO THE FOLLOWING:

1. BRAILLE CHARACTERS: CONTRACTED GRADE 2 BRAILLE.

2. CALIFORNIA SPACING: DOTS ARE 1/10" O.C. IN EA. CELL WITH 2/10" SPACE BETWEEN CELLS MEASURED FROM THE SECOND COLUMN OF DOTS IN THE FIRST CELL TO THE FIRST COLUMN OF DOTS IN THE SECOND CELL.

3. CHARACTER THICKNESS & SHAPE: DOTS SHALL BE RAISED 1/40" MIN. ABOVE BACKGROUND AND SHALL BE DOMED.

BRAILLE CHARACTER NOTES

BRAILLE CHARACTER NOTES

20

CONTRACTED GRADE 2 BRAILLE

20

EXIT SIGN

16

ADA DOOR SIGNAGE

4. REFER TO SIGN MOUNTING DETAIL (32) FOR MOUNTING HEIGHT AND LOCATION.
5. REFER TO DOOR SCHEDULE OR REFERENCE NOTES FOR REQUIRED LOCATIONS.

SINGLE OCCUPANT RESTROOM

DOOR SIGNAGE

SIGN MOUNTING

DOOR SIGNAGE NOTES
A. CHARACTER PROPORTION: LETTERS AND NUMBERS ON SIGNS SHALL HAVE A WIDTH TO HEIGHT RATIO BETWEEN 3:5 AND 1:1 AND A STROKE WIDTH TO HEIGHT BETWEEN 1:5 AND 1:10.

B. CHARACTER HEIGHT: CHARACTERS AND NUMBERS ON SIGNS SHALL BE SIZED ACCORDING TO THE VIEWING DISTANCE FROM WHICH THEY ARE TO BE READ. THE MINIMUM HEIGHT IS MEASURED USING AN UPPER CASE X. LOWER CASE CHARACTERS ARE PERMITTED. MINIMUM CHARACTER HEIGHT SHALL BE 3 INCHES.

C. RAISED AND BRAILED CHARACTERS AND PICTORIAL SYMBOL SIGNS: LETTERS AND NUMERALS SHALL BE RAISED 1/32 INCH UPPER CASE SANS SERIF OR SIMPLE SERIF TYPE AND SHALL BE ACCOMPANIED WITH GRADE 2 BRAILLE RAISED CHARACTERS SHALL BE AT LEAST 5/8 INCH HIGH BUT NO HIGHER THAN 2 INCHES. PICTORIAL SYMBOLS SHALL BE ACCOMPANIED BY THE EQUIVALENT VERBAL DESCRIPTION PLACED DIRECTLY BELOW THE SYMBOL. THE BORDER DIMENSION OF THE SYMBOL SHALL BE 6 INCHES MINIMUM IN HEIGHT.

D. FINISH AND CONTRAST: CHARACTERS/SYMBOLS OF ACCESSIBLITY AND THEIR BACKGROUND SHALL HAVE A NON-GLARES FINISH. CHARACTER/SYMBOLS OF ACCESSIBILITY SHALL CONTRAST WITH THEIR BACGROUND WITH EITHER LIGHT CHARACTERS ON A DARK BACKGROUND OR DARK CHARACTERS ON A LIGHT BACKGROUND

E. MOUNTING LOCATION AND HEIGHT. WHERE PERMANENT IDENTIFICATION IS PROVIDED FOR ROOMS AND SPACES, SIGNS SHALL BE INSTALLED ON THE WALL ADJACENT TO THE LATCH SIDE OF THE DOOR INCLUDING AT DOUBLE DOOR. WHERE THERE IS NO WALL SPACE TO THE LATCH SIDE OF THE DOOR INCLUDING AT DOUBLE LEAF DOORS, SIGNS SHALL BE PLACED ON THE NEAREST ADJACENT WALL. MOUNTING HEIGHT SHALL BE 60 INCHES ABOVE THE FINISH FLOOR TO THE CENTERLINE OF THE SIGN. MOUNTING LOCATION FOR SUCH SIGNAGE SHALL BE SO THAT A PERSON MAY APPROACH WITHIN 3 INCHES OF SIGNAGE WITHOUT ENCOUNTERING PROTRUDING OBJECTS OR STANDING WITHIN THE SWING OF A DOOR. SUSPENDED OR PROJECTED OVERHEAD SIGNS SHALL BE A MIN. OF 80 INCHES CLEAR FROM THE FINISH FLOOR.

Handicap Plaques N.T.S. 13

(E) INTERIOR ELEVATIONS 1/4"=1'-0" 1

Use of these plans and specifications is restricted to the original site for which they were prepared and publication thereof is expressly limited to such use. Reuse, reproduction or publication by any method in whole or in part is prohibited. Title to plans and specifications remain with the architect, and visual contact with them constitutes prima facie evidence of the acceptance of these restrictions.

Revisions		
No.	Description	Date
△		

Issue Date **3/27/17**

Drawn By **DJE**

Project Number **1661**

Sheet Title
**EXISTING
REFLECTED CEILING
PLAN**

Sheet Number **A6.1**

SUSPENDED CEILING NOTES

- A. A HEAVY TYPE OF T-BAR CEILING SHALL BE USED.
B. THE WIDTH OF PERIMETER CLOSURE ANGLE SHALL BE 2" MINIMUM IN WIDTH. IN EACH ORTHOGONAL HORIZONTAL DIRECTION, ONE END OF CEILING GRID SHALL BE ATTACHED TO THE CLOSURE ANGLE. THE OTHER END IN EACH HORIZONTAL DIRECTION SHALL HAVE A MINIMUM 0.75" CLEARANCE FROM THE WALL AND SHALL REST UPON AND BE FREE TO SLIDE ON A CLOSURE ANGLE.
C. FOR CEILING AREA EXCEEDING 1,000 SF, HORIZONTAL RESTRAINT OF THE CEILING TO THE STRUCTURAL SYSTEM SHALL BE PROVIDED. THE TRIBUTARY AREAS OF THE HORIZONTAL RESTRAINTS SHALL BE APPROXIMATELY EQUAL.
*COMPRESSION STRUT IS REQUIRED FOR CEILING AREAS LARGER THAN 144 SQ. FT.
D. FOR CEILING AREA EXCEEDING 2,500 SF, A SEISMIC SEPARATION JOINT OR FULL HEIGHT PARTITION THAT BREAKS THE CEILING UP INTO AREAS NOT EXCEEDING 2,500 SF SHALL BE PROVIDED UNLESS STRUCTURAL ANALYSES ARE PERFORMED OF THE CEILING BRACING SYSTEM FOR THE PRESCRIBED SEISMIC FORCES THAT DEMONSTRATE CEILING SYSTEM PENETRATIONS AND CLOSURE ANGLES PROVIDE SUFFICIENT CLEARANCE TO ACCOMMODATE THE ANTICIPATED LATERAL DISPLACEMENT. EACH AREA SHALL BE PROVIDED WITH CLOSURE ANGLES IN ACCORDANCE WITH ITEM 'B' AND HORIZONTAL RESTRAINTS OR BRACING IN ACCORDANCE WITH ITEM 'C'.
E. EXCEPT WHERE RIGID BRACES ARE USED TO LIMIT LATERAL DEFLECTIONS, PENETRATIONS SHALL HAVE A 2" OVERSIZE RING, SLEEVE OR ADAPTER THROUGH THE CEILING TILE TO ALLOW FOR FREE MOVEMENT OF AT LEAST 1" IN ALL HORIZONTAL DIRECTIONS IS PERMITTED.
F. CHANGES IN CEILING PLAN ELEVATION SHALL BE PROVIDED WITH POSITIVE BRACING.
G. CABLE TRAYS AND ELECTRICAL CONDUITS SHALL BE SUPPORTED INDEPENDENTLY OF THE CEILING.
EXCEPTIONS
1. RECESSED LIGHTING FIXTURES NOT OVER 56 LBS. IN WEIGHT, AND SUSPENDED AND PENDANT HUNG FIXTURES NOT OVER 20 LBS. IN WEIGHT, MAY BE SUPPORTED AND ATTACHED DIRECTLY TO THE CEILING SYSTEM RUNNERS BY A POSITIVE ATTACHMENT SUCH AS SCREWS OR BOLTS.
2. AIR DIFFUSERS NOT OVER 20 LBS. IN WEIGHT, AND WHICH RECEIVE NO TRIBUTARY LOADING FROM DUCT WORK MAY BE POSITIVELY ATTACHED AND SUPPORTED BY THE CEILING RUNNERS.

Ceiling Legend

- 2X2 RECESSED FLUORESCENT LIGHT FIXTURE
- 2X2 RECESS FLUORESCENT LIGHT FIXTURE WITH PARABOLIC LENS
- TRACK LIGHTING
- DOWNLIGHT FIXTURE
- AMBER PENDANT LIGHT FIXTURE
- EXIT LIGHT
- EXHAUST FAN
- AIR SUPPLY CEILING REGISTER
- AIR RETURN CEILING REGISTER
- VINYL DROP IN
- 2x4 ACOUSTICAL DROP IN
- GYP. BD. CEILING

Notes #

1.

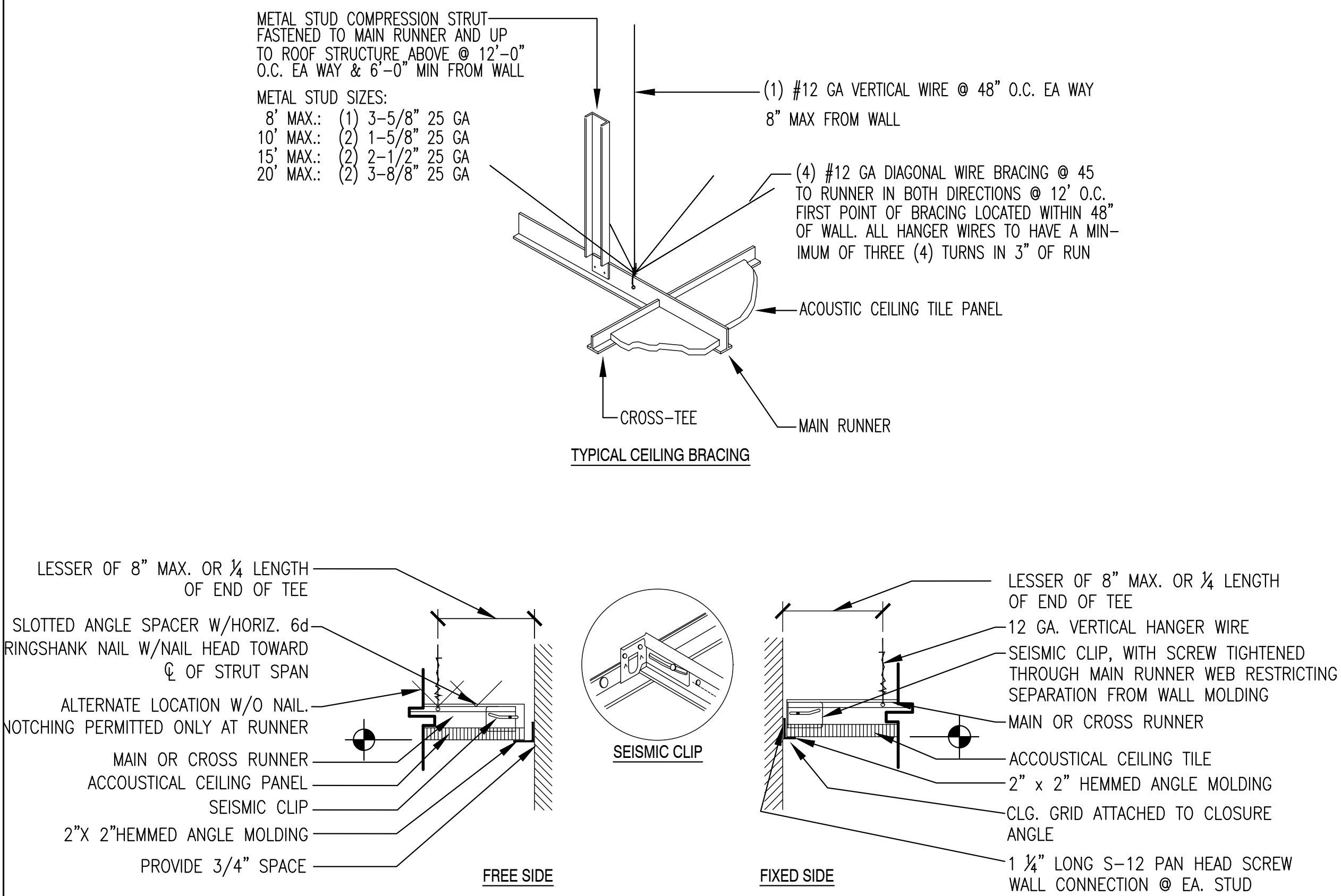

T-Bar Ceiling 15

