

FACILITY SKETCH (Floor Plan) - Family Child Care Home

Applicants are required to provide a sketch of the floor plan of the home or facility and outside yard. The floor sketch must label rooms such as the kitchen, bath, living room, etc. Please identify areas which will be "off limits" to children. Door and window exits from the rooms must be shown in case of an emergency (see Emergency Disaster Plan). Show room sizes (e.g. 8.5 x 12). Keep close to scale. Use the space below. See back for yard sketch.

FACILITY NAME:

Mozaika preschool and daycare

ADDRESS:

1220 Vienna Dr, spc 546, Sunnyvale CA, 94089

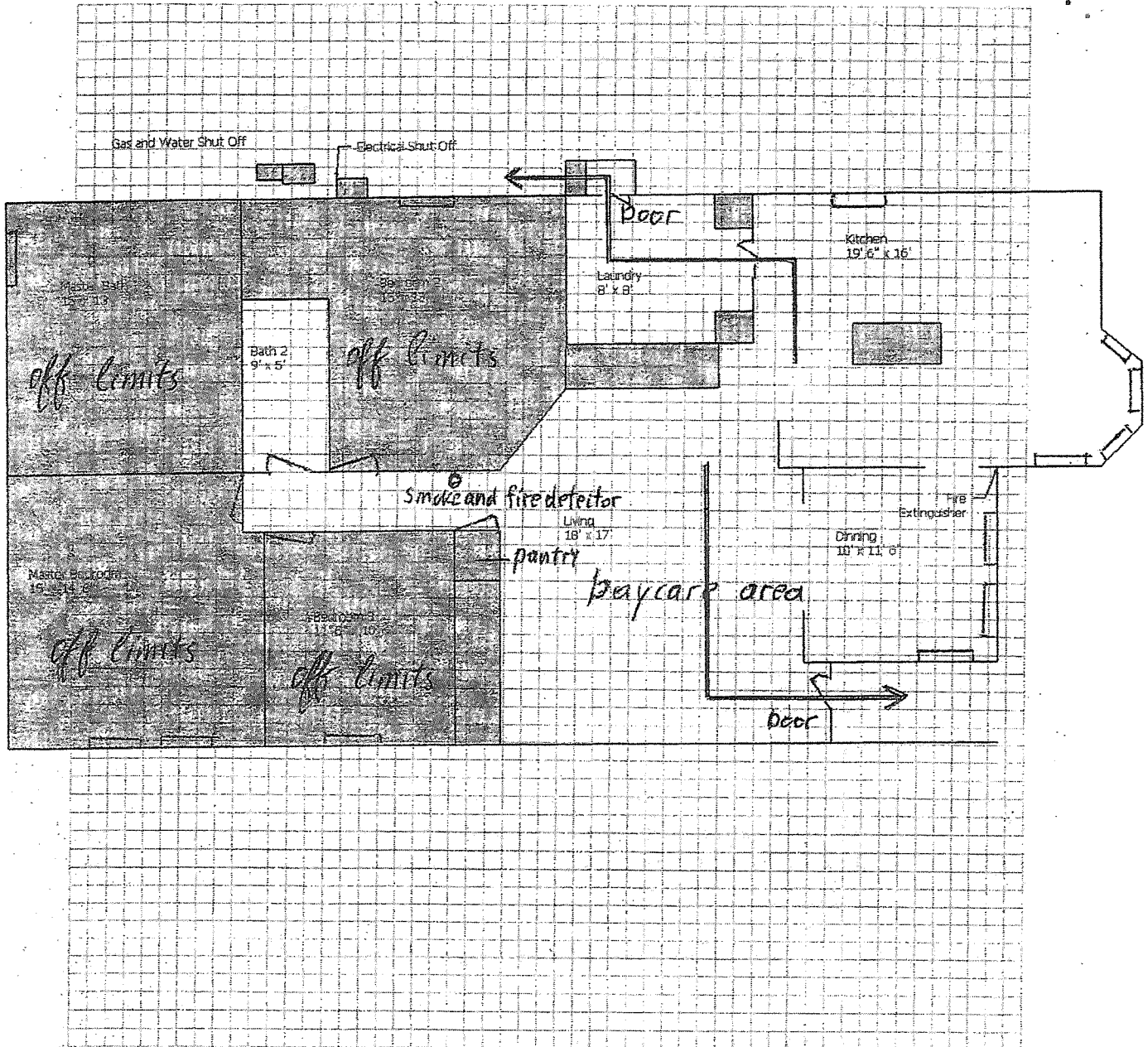

FACILITY SKETCH (Yard) - Family Child Care Home

The yard sketch should show all buildings in the yard including the home (with no detail), garage and storage building. Include walks, driveways, play area, fences, gates. Please identify areas which will be "off limits" to children. Show any potential hazardous areas such as pools, garbage storage, animal pens, etc. Show the overall yard size. Try to keep the sizes close to scale. Use the space below.

FACILITY NAME: Mozaica preschool and daycare ADDRESS: 1720 Vienna Dr, spc 546, Sunnyvale, CA, 94089

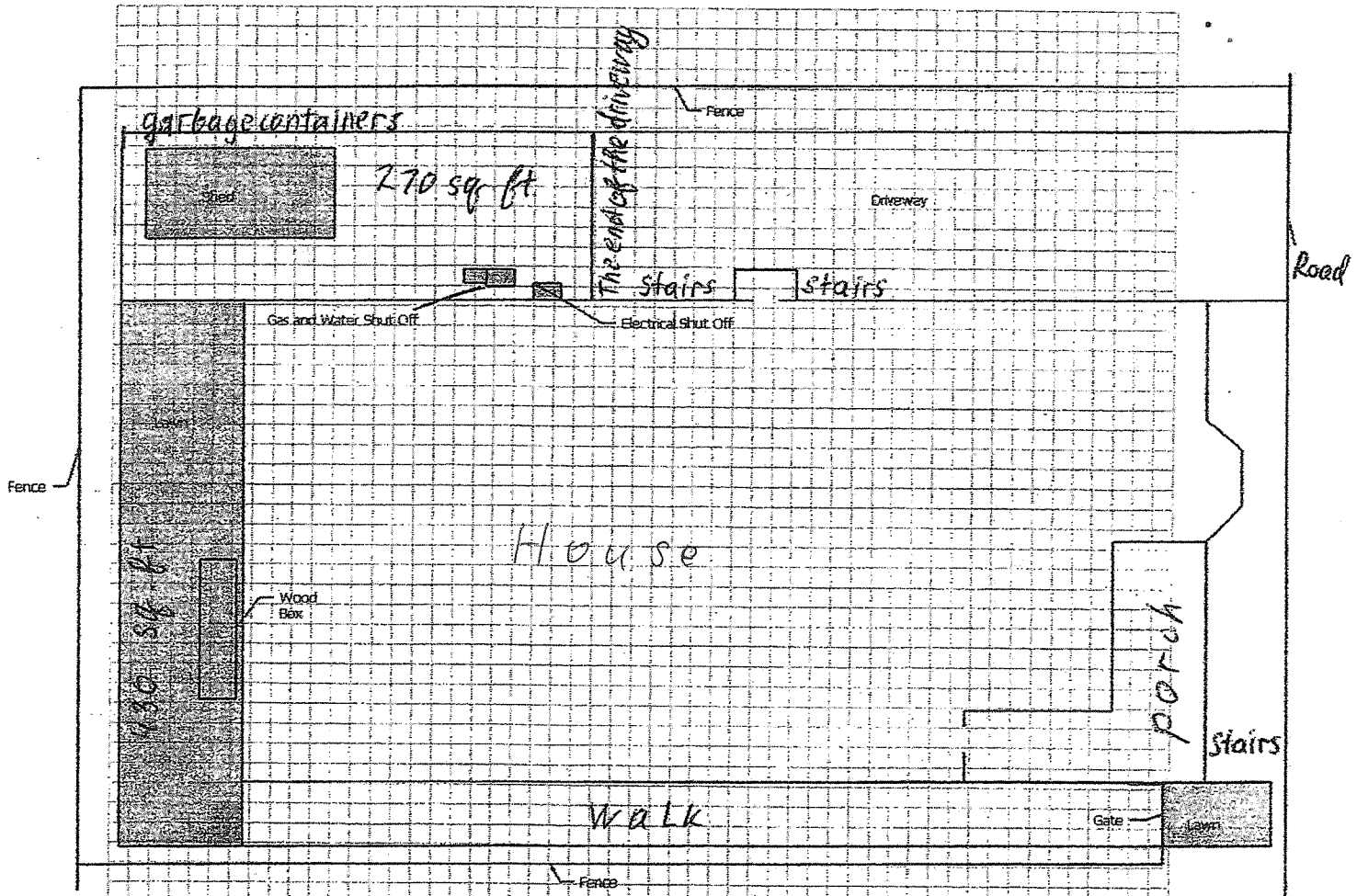

The outdoor space for the daycare use is a Backyard of 430 sq. ft. It has a fence from both neighbors and from Lawrence Exr. The fence is about 6 ft. There is a wooden gate at the walk side. I also provide child safety fences from both Backyard exits and between the shed and the Lawrence Exr fence/walk. In future I'm planning to install a 5 ft fence at the end of the driveway. I'm also planning to hire an additional person to supervise children.