

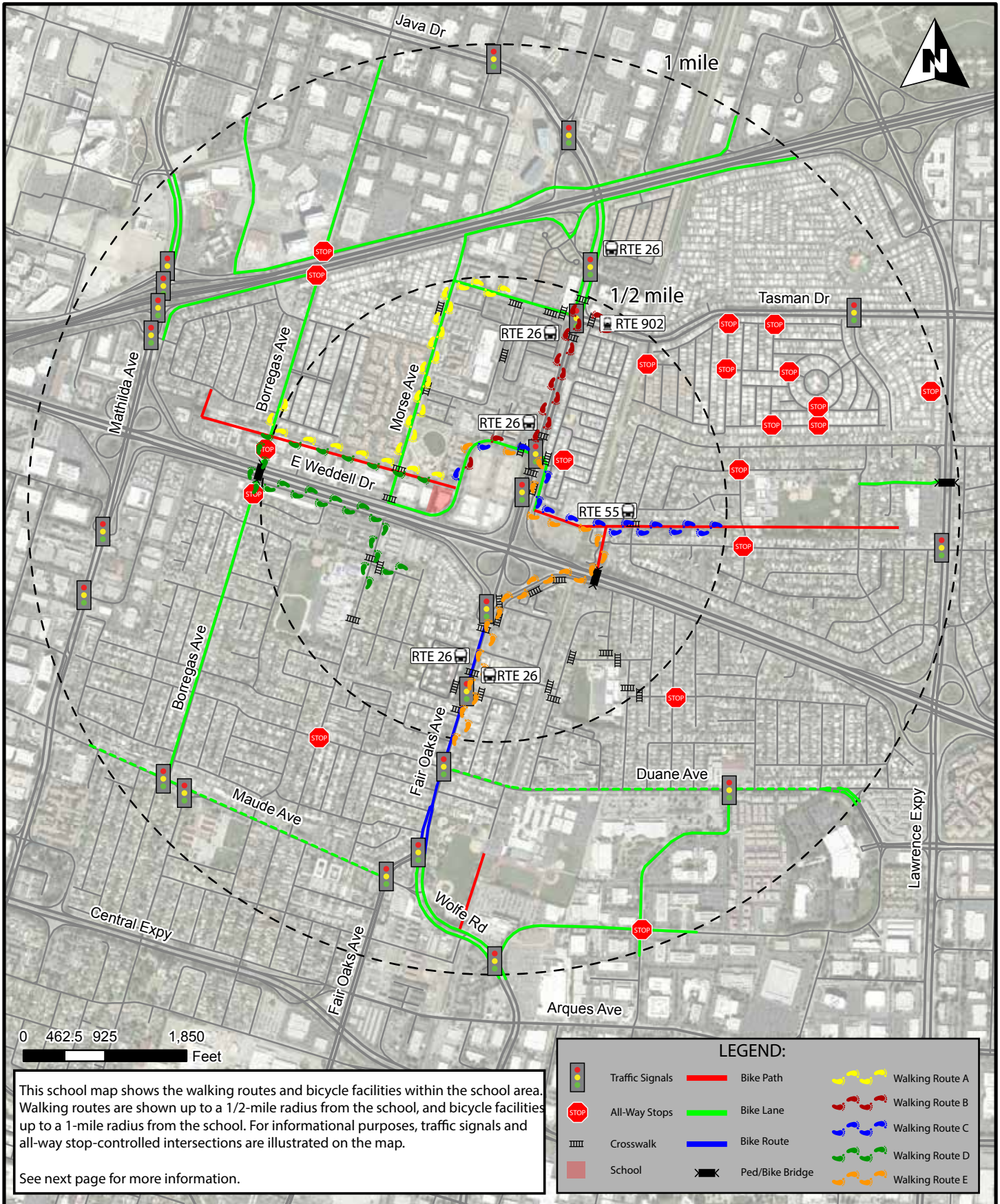

Walking/Biking/Transit Routes to School





Walking/Biking/Transit Routes to School

When traveling to and from school, students should be aware of their surroundings and follow safe walking and bicycling practices.

Walking

Route A

- Travel south along Borregas Avenue or Morse Avenue
- Turn left onto John W. Christian Greenbelt
- Continue walking along the greenbelt until you reach the school area

Route B

- Use crosswalks at Tasman Drive & Fair Oaks Avenue to get to the west side of Fair Oaks Avenue
- Travel south along Fair Oaks Avenue
- Turn right onto E Weddell Drive and walk along E Weddell Drive until you reach the school

Route C

- Travel west along the John W. Christian Greenbelt
- Turn right onto E Weddell Drive
- Use the north crosswalk at Fair Oaks Avenue and E Weddell Drive
- Continue walking along E Weddell Drive until you reach the school

Route D

- Travel north until you reach Ahwanee Avenue
- On Ahwanee Avenue, walk towards the pedestrian/bicycle bridge (near Borregas Avenue)
- Use the pedestrian/bicycle bridge to cross US-101
- On the north side, cross the street and travel north on Borregas until the John W. Christian Greenbelt
- Continue walking along the greenbelt until you reach the school area

Route E

- Travel north until you reach Ahwanee Avenue
- On Ahwanee Avenue, walk towards the pedestrian/bicycle bridge (near San Junipero Drive)
- Use the pedestrian/bicycle bridge to cross US-101
- On the north side, turn left and walk towards the John W. Christian Greenbelt
- Continue on the greenbelt until E Weddell Drive
- Turn right on E Weddell Drive and walk towards Fair Oaks Avenue
- Use the north crosswalk at Fair Oaks Avenue and E Weddell Drive
- Continue walking along E Weddell Drive until you reach the school

Bicycle

Citywide bicycle plan available for download at:

<http://sunnyvale.ca.gov> (City Government>Boards and Commission> Bicycle and Pedestrian Advisory Commission)

Nearby Transit stops

Please visit www.vta.org for route and schedule information.

Bus

- Route 26 (Fair Oaks and Weddell Drive)
- Route 55 (Hiddenlake Drive and Greenlake Drive)

Light Rail

- Route 902 (Fair Oaks Station)