

## APPLICABLE CODES

1. 2013 CALIFORNIA ADMINISTRATIVE CODE, PART 1
2. 2013 CALIFORNIA BUILDING CODE (CBC) PART 2
3. 2013 CALIFORNIA ELECTRICAL CODE (CEC) PART 3
4. 2013 CALIFORNIA MECHANICAL CODE (CMC) PART 4
5. 2013 CALIFORNIA PLUMBING CODE (CPC) PART 5
6. 2013 CALIFORNIA ENERGY CODE, PART 6
7. 2013 CALIFORNIA HISTORICAL BUILDING CODE, PART 8
8. 2013 CALIFORNIA FIRE CODE, PART 9
9. 2013 CALIFORNIA EXISTING BUILDING CODE, PART 10
10. 2013 CALIFORNIA GREEN BUILDING STANDARDS CODE, PART II
11. 2013 CALIFORNIA REFERENCE STANDARDS CODE, PART 12
12. TITLE 8 C.C.R., CH. 4 SUB-CH. 6 CALIFORNIA ELEVATOR SAFETY ORDERS
13. TITLE 19, C.C.R., PUBLIC SAFETY, SFM REGULATIONS

## NFPA STANDARDS

1. NFPA 24 - PRIVATE FIRE MAINS, 2013 EDITION.
2. NFPA 72 - (CALIFORNIA AMENDED) NATIONAL FIRE ALARM CODES, 2013 EDITION
3. NFPA 253 - CRITICAL RADIANT FLUX OF FLOOR COVERING SYSTEM, 2011 EDITION
4. NFPA 2001 - CLEAN AGENT FIRE EXTINGUISHING SYSTEMS, 2012 EDITION.
5. NFPA 13- INSTALLATION OF SPRINKLER SYSTEMS, 2013 EDITION AND CA AMENDMENTS
6. NFPA 14- INSTALLATION OF STAND PIPE, PRIVATE HYDRANT AND HOSE SYSTEMS, 2013 EDITION
7. NFPA 20- INSTALLATION OF STATIONARY PUMPS FOR FIRE PROTECTION, 2013 EDITION
8. NFPA 22- WATER TANKS FOR PRIVATE FIRE PROTECTION, 2013 EDITION
9. NFPA 80- FIRE DOORS AND OTHER OPENING PROTECTIVES, 2013 EDITION
10. NFPA 110- EMERGENCY AND STANDBY POWER SYSTEMS, 2013 EDITION

## PROJECT DIRECTORY

Owner			
Sunnyvale International Church			
521 E. Weddell Sunnyvale, CA 94089 (408) 470.4200			
Tenant			
Summit Public Schools	Myron Kong	Project Manager of Real Estate and Facilities	mkong@summitps.org
890 Broadway St. Redwood City, CA 94063 (408) 503.3018			
Architect			
Cody Anderson Wasney Architects			
455 Lambert Avenue • Palo Alto, CA 94306			
Phone: 650.328.1818	Brent McClure, Principal	bmcclure@cawarchitects.com	
Fax: 650.328.1888	Shawn Hunter, Project Manager	shunter@cawarchitects.com	
	Lauren Schultz, Designer	lschultz@cawarchitects.com	

Structural Engineer			
Hohbach-Lewin			
260 Sheridan Avenue, Suite 150			
Palo Alto, CA 94306	Kristine Narum	knarum@hohbach-lewin.com	
(650) 617.5930			

Civil Engineer			
BKF			
255 Shoreline Dr #200			
Redwood City, CA 94065	Brian Scott	bscott@bkf.com	
(650) 482.6300			

MEP			
AlfaTech			
1321 Ridder Park Drive N #50			
San Jose, CA 95131	Ed McJay	ed.mcjay@atce.com	
(408) 487.1200	Jane Chen	jane.chen@atce.com	
	Bebe Dang	bebe.dang@atce.com	

Landscape			
Vallier Design Associates			
210 Washington Ave. #G			
Richmond, CA 94801	Paul Stevenson	paul@vallierdesign.com	
(510) 237.7745			

Modular Buildings			
Impact Modular			
450 Commercial Ave.			
Atwater CA, 95301			
(209) 580.6506			

## DEFERRED SUBMITTALS

FIRE PROTECTION (FIRE SPRINKLERS)

FIRE SAFETY

DAS RADIO BENCHMARK TEST

PRE-FIRE PLAN

NEW TENANT FORM

FIRE ALARM VOICE COMMUNICATION SYSTEM

FIRE UNDERGROUND

## SUNNYVALE CAMPUS

## SUMMIT PUBLIC SCHOOL

539 E. WEDDELL DR.

SUNNYVALE, CA 94089

## PERMIT SET

## INDEX

## GENERAL

G0.00	COVER SHEET
G0.01	GENERAL LEGEND AND NOTES
G0.02	CAL GREEN MANDATORY MEASURES
G0.03	CAL GREEN MANDATORY MEASURES
G0.04	CONDITIONS OF APPROVAL
G0.05	CONDITIONS OF APPROVAL
G0.06	BLUEPRINT FOR A CLEAN BAY

## CIVIL

C-1	PROPOSED SITE PLAN
-----	--------------------

## LANDSCAPE

L1.0	TREE PROTECTION & LANDSCAPE MAINTENANCE
L1.1	LANDSCAPE PLAN
L2.1	LANDSCAPE DETAILS

## ARCHITECTURAL

A0.01	EXISTING SITE PLAN
A0.02	PROPOSED SITE PLAN
A0.03	CODE ANALYSIS
A0.03A	CODE ANALYSIS
A0.04	CODE ANALYSIS

A1.01	DEMO FLOOR PLAN
A1.02	DEMO ROOF PLAN
A1.03	DEMO RCP

A2.00	LAYOUT PLAN
A2.01	PROPOSED FLOOR PLAN
A2.02	PROPOSED ROOF PLAN
A2.03	DOOR & WINDOW SCHEDULE
A2.04	FINISHES SCHEDULE
A2.05	FINISHES PLAN
A2.06	PROPOSED FURNITURE PLAN

A3.01	EXISTING EXTERIOR ELEVATIONS (FOR REFERENCE)
A3.02	BUILDING SECTIONS
A3.03	ENLARGED SECTION

A4.01	ENLARGED RESTROOM PLANS
A4.02	ENLARGED SERVERY PLAN

A5.01	INTERIOR ELEVATIONS
A5.02	INTERIOR ELEVATIONS
A5.03	INTERIOR ELEVATIONS
A5.04	INTERIOR ELEVATIONS
A5.05	INTERIOR ELEVATIONS
A5.06	INTERIOR ELEVATIONS
A5.07	INTERIOR ELEVATIONS
A5.08	INTERIOR ELEVATIONS
A5.09	INTERIOR RESTROOM ELEVATIONS
A5.10	INTERIOR RESTROOM ELEVATIONS

A6.01	PROPOSED RCP
-------	--------------

A7.01	WALL TYPES
A7.02	INTERIOR DETAILS - CASEWORK
A7.03	INTERIOR DETAILS - CEILING
A7.04	INTERIOR DETAILS
A7.05	INTERIOR DETAILS - DOORS
A7.06	INTERIOR DETAILS - DOORS
A7.07	INTERIOR DETAILS - PARTITIONS
A7.08	INTERIOR DETAILS - OPERABLE PARTITION
A7.09	INTERIOR DETAILS
A7.10	EXTERIOR DETAILS
A7.11	ROOF DETAILS

A8.01	ACCESSIBILITY DETAILS
A8.02	ACCESSIBILITY DETAILS

## STRUCTURAL

S1.0	GENERAL NOTES
S1.1	GENERAL NOTES
S2.1	FOUNDATION PLAN
S2.2	ROOF FRAMING PLAN
S5.1	TYPICAL CONCRETE DETAILS
S6.1	CMU DETAILS
S7.1	TYPICAL STEEL DETAILS
S8.1	TYPICAL WOOD DETAILS
S9.1	TYPICAL DETAILS
S9.2	TYPICAL DETAILS

## MECHANICAL

M0.1	SYMBOLS, ABBREVIATIONS, NOTES, INDEX.
M0.2	TITLE 24
M0.3	TITLE 24
M0.4	TITLE 24
M2.1D	DEMO (FIRST FLOOR AND ROOF)
M2.1	FIRST FLOOR PLAN
M2.2	ROOF PLAN
M4.1	SCHEDULES
M6.1	DETAILS
M6.2	DETAILS
M6.3	DETAILS
M7.1	CONTROL DIAGRAMS

## ELECTRICAL

E0.1	SYMBOLS, ABBREVIATIONS, NOTES, INDEX
E0.2	TITLE 24 COMPLIANCE
E1.1	SITE PLAN
E2.1	LIGHTING PLAN
E2.2	ELECTRICAL PLAN
E2.3	ROOF PLAN
E4.1	FIXTURE AND PANEL SCHEDULES
E5.1	WIRING DIAGRAMS
E6.1	DETAILS
E6.2	DETAILS

## PLUMBING

P0.1	LEGEND, NOTES, INDEX
P2.1D	DEMO FLOOR PLAN
P2.1	FLOOR PLAN
P2.2	ROOF PLAN
P3.1	ENLARGED PLANS
P3.2	ENLARGED PLANS
P4.1	SCHEDULE
P5.1	DETAILS

## PORTABLE CLASSROOMS

T1	COVER SHEET
A1-R	FLOOR PLAN, EXTERIOR ELEVATIONS, SPECIFICATIONS AND NOTES
A2-R	RCP AND MECHANICAL
A4.1-R	RAMP AND LANDING LAYOUT
E1-R	ELECTRICAL, FIRE ALARM, SCHEDULES
F-1	FOUNDATION PLAN
R0.0	RAMP AND LANDING DETAILS
R3.0	RAMP AND LANDING PLAN
R4.0	RAMP AND LANDING PLAN

## VICINITY MAP

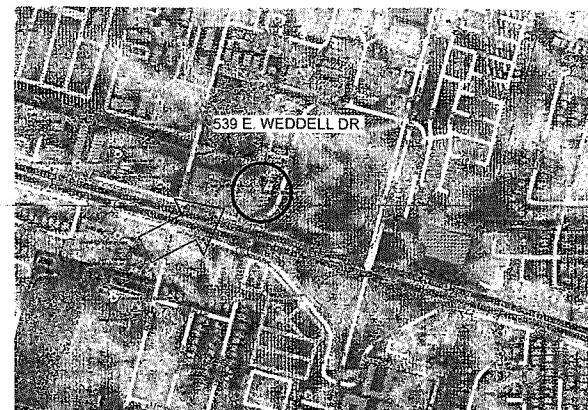

## PROJECT SUMMARY

PROJECT DESCRIPTION: THE PROJECT CONSISTS OF CONVERTING THE INTERIOR SPACES OF AN (E) CHURCH TO A FUNCTIONING SCHOOL FACILITY, COMPLETE WITH ADA UPGRADES, NEW LIGHTING, UPGRADED FIRE ALARM PANEL, AND SYSTEM REPLACEMENTS. THERE ARE ALSO MANDATORY SITE IMPROVEMENTS WHICH INCLUDE BACKFLOW, WATER METER, REDUCED PRESSURE DETECTOR, AND A NEW SEWER MAN HOLE.

OCCUPANCY GROUP(S): A-3: OPEN LEARNING STUDIOS, LEARNING SPACES 01-03, RECEPTION  
B: OFFICES, CONFERENCE ROOMS, SERVERY  
E: LEARNING SPACES

CONSTRUCTION TYPE: MAIN BUILDING: III-A (SPRINKLERS IN LIEU OF 1 HR CONSTRUCTION)  
MODULAR BUILDINGS: V-B

NUMBER OF STORIES: 1

BUILDING AREA: (E) 19,402 SF + 2 (R) 845 SF MOD. BUILDING = 21,310 SF

CODY ANDERSON WASNEY

ARCHITECTS

Cody Anderson Wasney Architects, Inc.  
455 Lambert Avenue • Palo Alto CA 94306  
650.328.1818 • Fax 650.328.1888  
COPYRIGHT © 2016 CODY ANDERSON WASNEY ARCHITECTS, INC.

STAMP

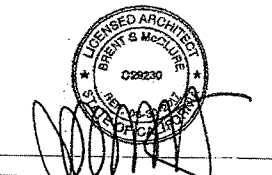

CONSULTANTS

NO.	REVISION	DATE
	PERMIT SUBMITTAL	2/2/16
	PERMIT RESUBMITTAL	4/19/16
	PERMIT RESUBMITTAL	5/6/16

PROJECT NAME

SUMMIT PUBLIC SCHOOL

JUNE 6, 2016

539 E. WEDDELL DR.

SUNNYVALE, CA 94089

SHEET TITLE

COVER SHEET

PROJECT NO. 15017

DRAWN BY LS

CHECKED BY SH, BM

SHEET

G0.00

JOB COPY  
These plans must be kept  
on the job at all times.  
CITY OF SUNNYVALE



PLANT LIST				
SYMBOL	BOTANICAL NAME	COMMON NAME	SIZE	QTY
ACE RUB	ACER RUBRUM 'ARMSTRONG'	COLUMNAR RED MAPLE	36" BOX	2
HES PAR	HESPERALOE PARVIFLORA	RED YUCCA	1 GALLON	38

MATERIAL LEGEND

SYMBOL	FENCE TYPE	DETAIL	MATERIAL COLOR	GATE PANIC HARDWARE
	CHAIN LINK FENCE	DETAIL 1 / L2.1	VINYL COATED BLACK, 1" MESH	PANIC HARDWARE RIM DEVICE: VON DUPRIN AX-CD99NL-OP LATCH SET-FINISH TBD W/ KEYED LOCK, 298 STRIKE, RIM CYLINDER FOR TRIM: MFR: BEST # 1E72 MORTISE CYLINDER: MFR: BEST #1E74 LEVER HANDLE: MFR: VON DUPRIN TO BE COMPATIBLE HYDRAULIC GATE CLOSER: MFR: LOCKEY USA # TB400
	IRON PICKET FENCE	DETAIL 3 / L2.1	BLACK	
	RECYCLED PLASTIC HEADER	DETAIL 2 / L1.1	BROWN	

GENERAL NOTES:

- WHERE ALL NEW FENCING IS INSTALLED REMOVE AND/OR PRUNE EXISTING PLANTING AND ADJUST EXISTING IRRIGATION SYSTEM TO PROPERLY FUNCTION WITH FENCE AND ASSOCIATED FOOTINGS.
- WATER EXISTING PLANT MATERIAL DURING CONSTRUCTION IF EXISTING IRRIGATION SYSTEM IS NOT FUNCTIONAL DUE TO CONSTRUCTION.

BID ALTERNATE NOTES:

- EXISTING TREES SHALL REMAIN AND (2) ADDITIONAL TREES WILL NOT BE INSTALLED IF PORTABLE BUILDINGS ARE NOT INSTALLED.

NOTES:

- INSTALL ROOT BARRIERS BACK OF CURB OR EDGE OF PAVEMENT. COORDINATE INSTALLATION WITH OTHER TRENCHING WORK.
- INSTALL 3" LAYER OF MULCH THROUGHOUT ENTIRE PLANTING BED, INCLUDING PLACING MULCH OVER TREE AND SHRUB WATERING BASIN BERMS.

- LODGEPOLE PINE STAKES SIZE AS SPECIFIED SET UPWIND, TRIM TOP OF STAKE AS REQUIRED
- 24" MIN. LING V.I.T. CINCH TREE TIE: OR APPROVED EQUAL- TWIST IN FIGURE 8 PATTERN, NAIL @ BACK OF STAKE W/ 1" GALV. ROOFING NAIL
- SET ROOTCROWN 2" HIGHER THAN FINISH GRADE
- 3" LAYER OF MULCH
- 6" HIGH BERM @ EDGE OF CONTAINER, EXCEPT IN TURF AREAS
- BACKFILL MIX, AS SPECIFIED
- FERTILIZER TABLETS: 2"-3" BELOW SURFACE, ADJACENT TO ROOTBALL. SEE SPECS FOR QUANTITY
- EXCAVATE, LOOSEN BOTTOM OF HOLE, REPLACE EXISTING SOIL & FOOT TAMP NO BACKFILL MIX UNDER ROOTBALL
- ROOT BARRIER, WITHIN 7' OF ALL HARDSCAPE AREAS
- PAVING

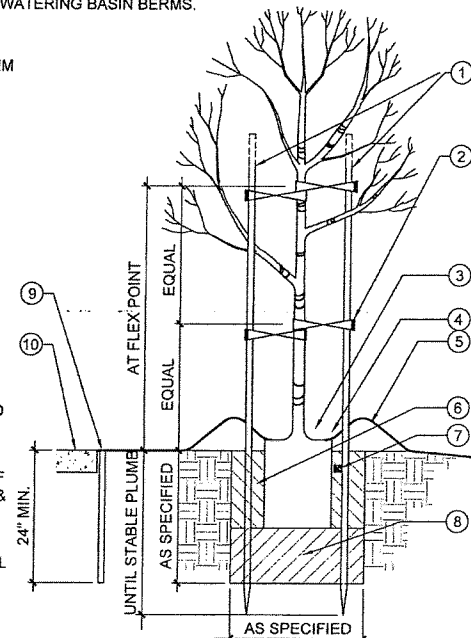

1 TREE PLANTING / ROOT GUARD  
SCALE: 3/4" = 1'-0"

- TURF
- 2X6 RECYCLED PLASTIC LUMBER, TREX OR EQUAL. ON CURVED RUNS USE (4) 1/4"X6" LAMINATE4D RECYCLED PLASTIC MATERIALS. COLOR: SADDLE
- GALVINIZED SELF TAPPING SCREWS (2 EACH LOCATION)
- 2X2 RECYCLED PLASTIC LUMBER @ 3'-0" O.C. MAX. BEVEL TOP OF STAKE 45° AS SHOWN 2" BELOW SURFACE.
- PLANTING, SEE PLANS

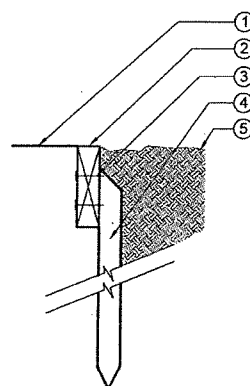

2 RECYCLED PLASTIC HEADER  
SCALE: 1" = 1'-0"

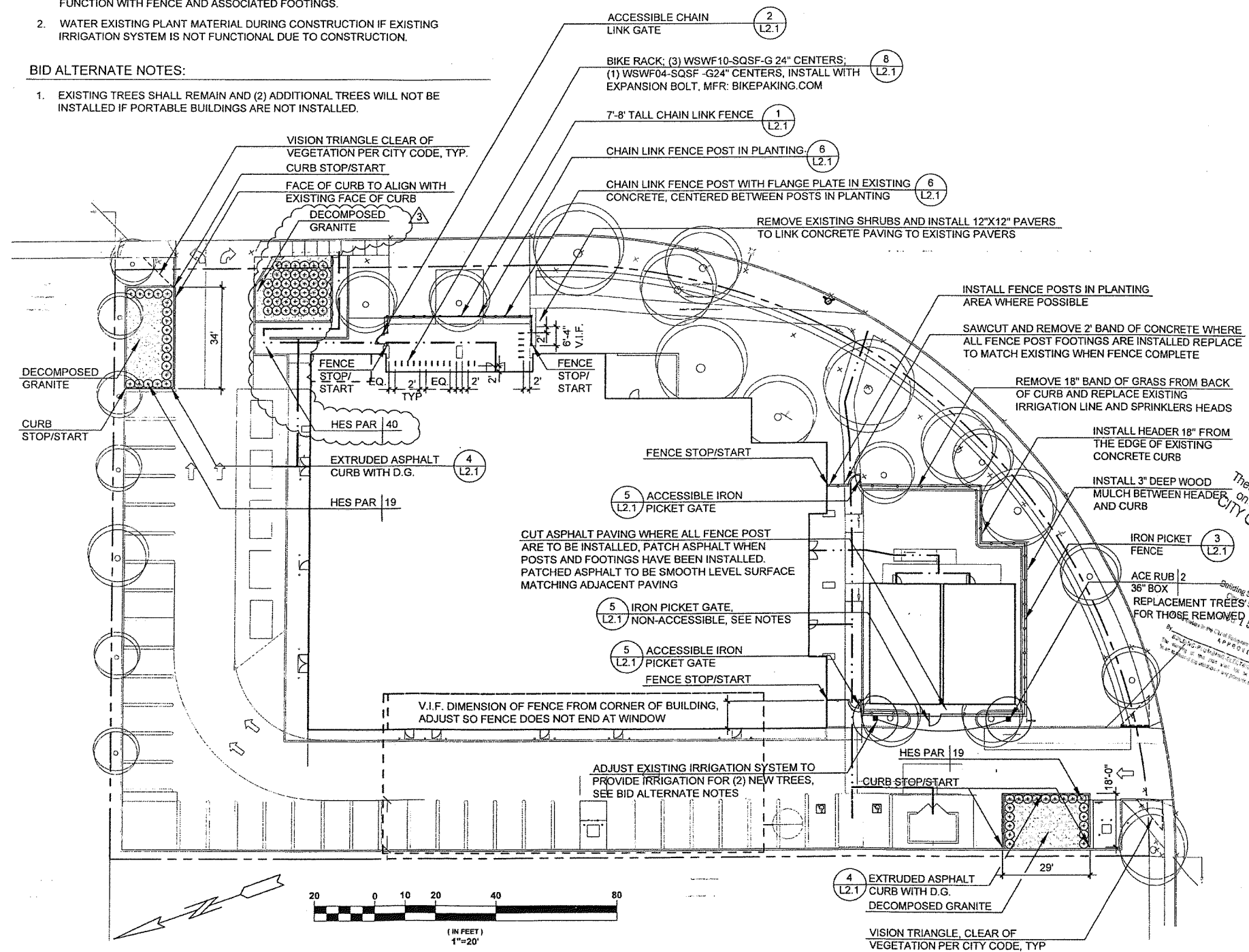

CODY ANDERSON WASNEY

ARCHITECTS

Cody Anderson Wasney Architects, Inc.  
455 Lambert Avenue • Palo Alto CA 94306  
850.328.1818 • Fax 328.1888  
Copyright 2015 by CODY ANDERSON WASNEY ARCHITECTS, INC.

STAMP



CONSULTANTS

NO.	REVISION	DATE
	PERMIT RESUBMITTAL	04/15/2016
	PERMIT RESUBMITTAL	05/03/2016
	PERMIT RESUBMITTAL	06/15/2016
1	ADDENDUM 1	07/25/2016
2	ADDENDUM 2	08/08/2016
3	ADDENDUM 3	08/15/2016

PROJECT NAME  
SUNNYVALE PUBLIC SCHOOL

550 E. WEDDELL DRIVE  
SUNNYVALE, CA 94089

LANDSCAPE PLAN

PROJECT NO. 15017  
DRAWN BY  
CHECKED BY

SHEET

L1.1

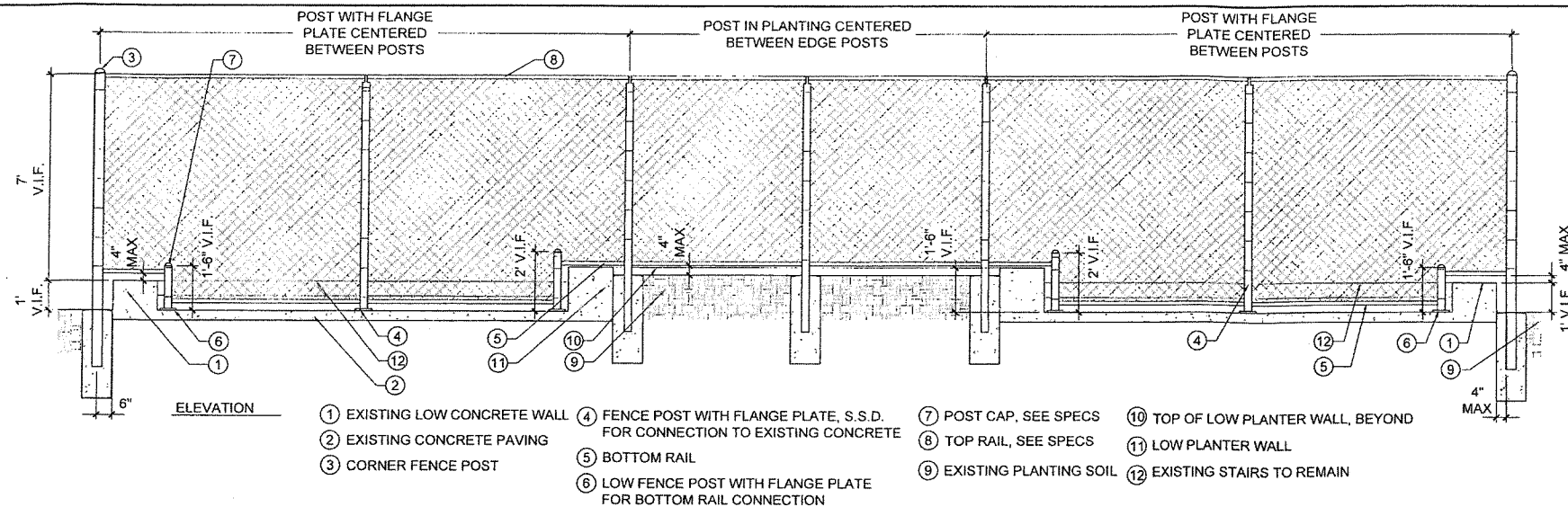

**6 ELEVATION OF FENCE AT BIKE PARKING**  
SCALE: NTS

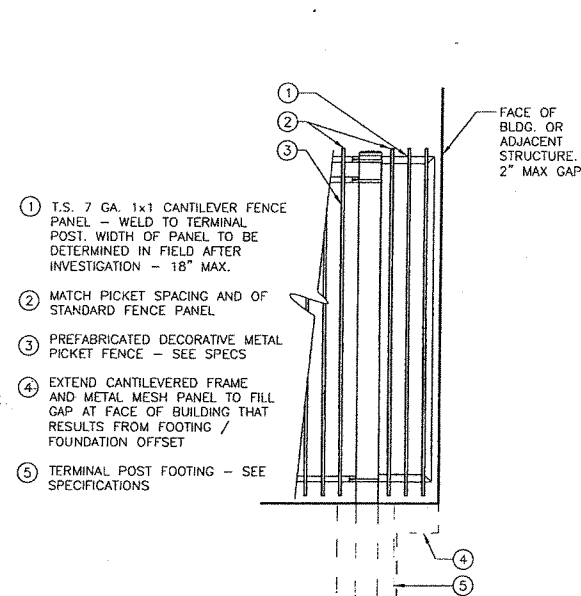

**7 END POST CANTILEVERED PANEL**  
SCALE: 1/2" = 1'-0"

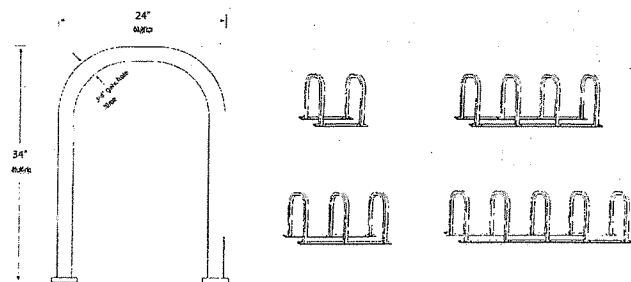

**8 BIKE RACK**  
SCALE: 1" = 1'-0"

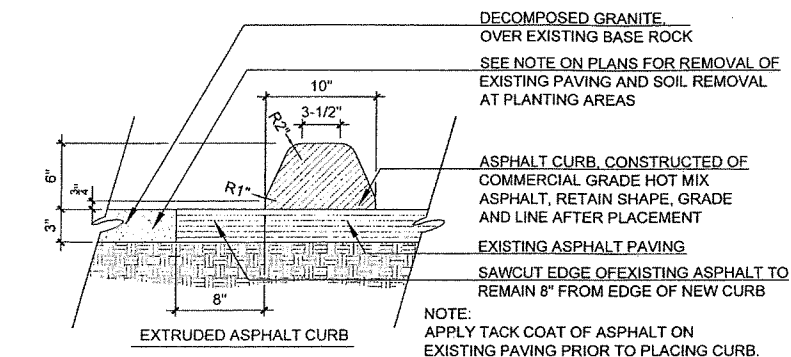

**4 EXTRUDED ASPHALT CURB WITH COBBLE**  
SCALE: 1 1/2" = 1'-0"

**HARDWARE:**  
HARDWARESOURCE.COM SKU 782002  
WELD-ON BARREL HINGE INSTALL W/ SPACER TO ALLOW GATE OPEN AT 90° W/O BINDING  
CONT. WELD ALL TUBE STEEL CONNECTIONS. GRIND WELDS SMOOTH.

- 1 T.S. 2x6 HORIZ. TOP RAIL
- 2 PERF. METAL PANEL 11 GA. 3/16" DIA. 3/16" STAGGERED CENTERS McNICHOLS. GALV. FINISH, FIELD PAINT, WELD TO PANEL
- 3 T.S. 7 GA. 2x4 VERT. STILE. TYP.
- 4 CONTINUOUS ASTRAGAL 1 1/2" x 3/16" FLAT BAR WELD TO FRAME
- 5 T.S. 2X6 7 GA. VERT. JAMB POST TYP.
- 6 PANIC HARDWARE, RIM DEVICE SHOWN DASHED
- 7 T.S. 7 GA. 2x12 BOTTOM RAILING
- 8 T.S. 7 GA. 2x6 HORIZ. RAIL
- 9 LEVER STYLE LOCKING LATCH
- 10 VERTICAL PICKET INSERTS TO MATCH ADJ. FENCING
- 11 CONCRETE FOOTING WITH REINFORCEMENT, REBAR AND TIES; #3 SPIRAL @ 4" PITCH; (6) #4 VERTICAL, HOLD 3" INSIDE FACE OF CONCRETE
- 12 DECORATIVE VERTICAL PICKET FENCE - TO MATCH ADJACENT NEW FENCING. 1" SQ. PICKET
- 13 WHERE REQUIRED TO AVOID CONC. PAVING, HOLD TOP OF FOOTING DOWN 6"
- 14 T.S. 2X6 7 GA. (3) 12" SECTIONS WELDED TO POSTS AT TOP BOTTOM AND MIDDLE
- 15 STRIKE, SECURE TO POST
- 16 LOCKING CYLINDER
- 17 HYDRAULIC GATE CLOSER
- 18 BUILDING EDGE
- 19 EXISTING CURB TO REMAIN
- 20 CANTILEVERED FENCE PANEL

**5 ACCESSIBLE IRON PICKET GATE**  
SCALE: NTS

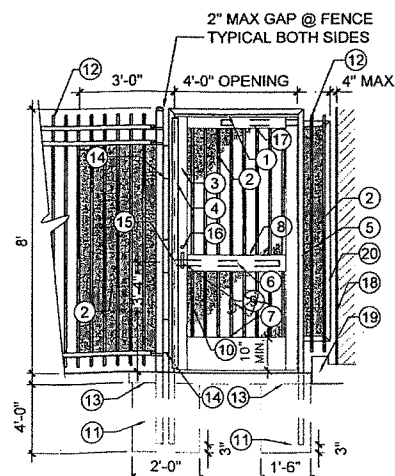

- 1 TIES ON RAILS @ 12" O.C. MAX
- 2 POST CAPS
- 3 TOP RAILS
- 4 COUPLING EXPANSION JOINT
- 5 TERMINAL OR CORNER POST SEE SPECS
- 6 TENSION BAR BANDS 12" O.C.
- 7 POST TIES 12" O.C.
- 8 LINE POSTS - SEE SPECS.
- 9 CONCRETE FOOTINGS - SEE SPECS FOR DIMENSIONS & DEPTH
- 10 BOTTOM RAIL
- 11 SLOPE TOP OF FOOTING TO DRAIN
- 12 EXISTING HARDSCAPE
- 13 FLOOR FLANGES PRESSED STEEL, WELD TO POST, HOOVER FENCE; BOLT TO EXISTING HARDSCAPE, S.S.D.
- 14 EXISTING WALL

NOTE: TOPS & BOTTOMS OF ALL FABRIC TO BE KNUCKLED. ALL FRAMES, POSTS & FASTENERS TO BE GALVANIZED PER SPEC. ALL FENCE FABRIC TO BE GALVANIZED. SEE SPECS.

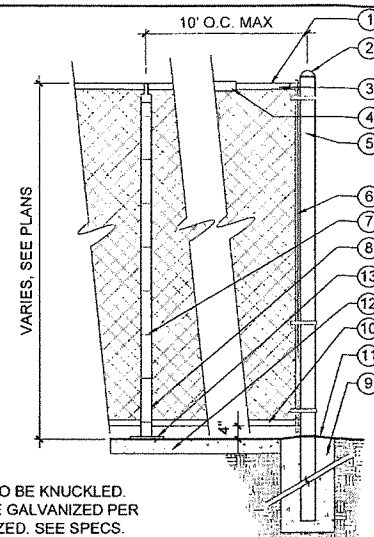

**1 CHAIN LINK FENCE**  
SCALE: 1/2" = 1'-0"

PANIC HARDWARE RIM DEVICE:  
VON DUPRIN AX-CD99NL-OP LATCH SET-FINISH TBD W/ KEYED LOCK, 299 STRIKE, RIM CYLINDER FOR TRIM: MFR: BEST #1E72 MORTISE CYLINDER: MFR: BEST #1E74 LEVER HANDLE: MFR: VON DUPRIN TO BE COMPATIBLE  
HYDRAULIC GATE CLOSER: MFR: LOCKEY USA # TB400  
CONT. WELD ALL TUBE STEEL CONNECTIONS. GRIND WELDS SMOOTH.

FINISH:  
HOT DIP GALV. ASSMBLY AFTER FABRICATION -APPLY ONE COAT ZINC DUST OXIDE PRIMER TO FIELD WELDED AREAS. -APPLY TWO COATS 100% ACRYLIC LATEX ENAMEL - BLACK

PREFABRICATED PEDESTRIAN GATE:  
HOOVER FENCE: PBG-7X4 W OPTIONS; LAB-D-6100; PBG-PM; VCSL; D6015  
CONT. WELD ALL TUBE STEEL CONNECTIONS. GRIND WELDS SMOOTH.  
FINISH: GALVANIZED

CONTRACTOR SHALL FURNISH SHOP DRAWINGS FOR ENTIRE GATE ASSEMBLY.

- 1 GATE FRAME
- 2 CHAIN LINK MESH, SEE SPECS
- 3 EXISTING HARDSCAPE
- 4 GATE LATCH PROTECTOR, D-6015
- 5 PANIC HARDWARE RIM DEVICE, SEE NOTES
- 6 PAD MOUNTING PLATE, BOLT TO EXISTING HARDSCAPE, S.S.D. FOR MOUNTING
- 7 EXISTING BUILDING
- 8 LEVER STYLE LOCKING LATCH
- 9 STRIKE, SECURE TO POST
- 10 LOCKING CYLINDER
- 11 HYDRAULIC GATE CLOSER
- 12 10" WIDE x 1/2" THICKNESS GALVANIZED STEEL SHEET KICK PLATE WELDED TO BOTH SIDES OF FRAME WITH 1/4" BEAD WELD.

**2 ACCESSIBLE CHAIN LINK GATE**  
SCALE: NTS

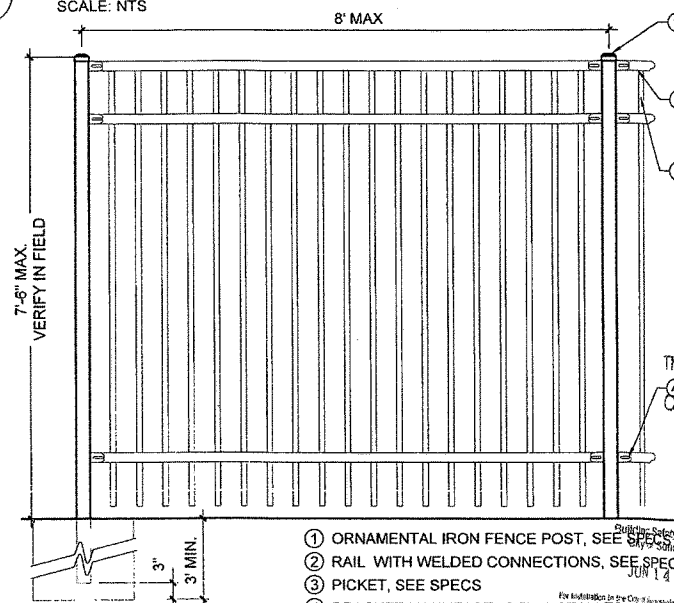

- 1 ORNAMENTAL IRON FENCE POST, SEE SPECS
- 2 RAIL WITH WELDED CONNECTIONS, SEE SPECS
- 3 PICKET, SEE SPECS
- 4 BRACKET MANUFACTURER INSTALLED

**3 IRON PICKET FENCE**  
SCALE: 3/4" = 1'-0"

CODY ANDERSON WASNEY  
ARCHITECTS

Cody Anderson Wasney Architects, Inc.  
455 Lambert Avenue - Palo Alto, CA 94306  
650.328.1818 - Fax 328.1888  
Copyright 2010 by CODY ANDERSON WASNEY ARCHITECTS, INC.

STAMP

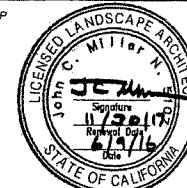

CONSULTANTS

NO.	REVISION	DATE
	PERMIT RESUBMITTAL	04/15/2016
	PERMIT RESUBMITTAL	06/03/2016
	PERMIT RESUBMITTAL	06/13/2016

PROJECT NAME

SUMMIT PUBLIC SCHOOL

MAY 5, 2016

539 E. WEDDELL DRIVE

SUNNYVALE, CA 94089

SHEET TITLE

LANDSCAPE DETAILS

JOB COPY

These plans must be kept on the job at all times.  
CITY OF SUNNYVALE

PROJECT NO. 15017

DRAWN BY

CHECKED BY

SHEET

**L2.1**



## GENERAL NOTES

- ALL WALKWAYS ALONG THE ACCESSIBLE ROUTE SHALL BE A MINIMUM OF 4'-0" WIDE AND THERE SHALL BE NO DROP-OFFS OVER 4" AT THE EDGE OF WALK OR LANDING WHERE A 4' DROP OFF DOES OCCUR. PROVIDE A WARNING CURB 6" IN HEIGHT. (SEE CBC SECTION 118-303.5)
- PATH OF TRAVEL (P.O.T.), AS INDICATED, IS A COMMON BARRIER-FREE ACCESS ROUTE WITHOUT ANY ABRUPT, VERTICAL CHANGES EXCEEDING 1/2" BEVELED AT 1:2 MAXIMUM SLOPE, EXCEPT THAT LEVEL CHANGES DO NOT EXCEED 1/4" VERTICAL AND ARE AT LEAST 48" WIDE. THE PATH SURFACE IS SLIP RESISTANT, STABLE, FIRM AND SMOOTH. PASSING SPACES (118-403.5) AT LEAST 60' X 80' ARE LOCATED NOT MORE THAN 200' APART. PARTS OF THE P.O.T. WITH CONTINUOUS GRADIENTS HAVE SLOPE AND SLOPE IN THE DIRECTION OF TRAVEL IS LESS THAN 5% UNLESS OTHERWISE INDICATED. P.O.T. SHALL BE MAINTAINED FREE OF OVERHANGING OBSTRUCTIONS TO 80' MIN. AND PROTRUDING OBJECTS GREATER THAN 4" PROJECTION FROM WALL AND ABOVE 27" AND LESS THAN 80" (118-307).
- FIRE DEPARTMENT ACCESS SHALL BE MAINTAINED TO ALL PORTIONS OF THE SITE DURING CONSTRUCTION. ALL FIRE LANES SHALL BE MAINTAINED CLEAR.
- THE FIRE AUTHORITY SHALL BE CONSULTED REGARDING ACCESS ROADS, GATES, PERIMETER FENCING, PORTABLE FIRE EXTINGUISHERS, AND OTHER FIRE PROTECTION SYSTEMS OR MEASURES DURING CONSTRUCTION.
- SEE CIVIL DRAWINGS FOR EXTENT OF NEW A.C. PAVING AND AREAS OF PAVEMENT REPAIR.
- A STRIPING AND SIGNAGE PLAN FOR ON-SITE CIRCULATION SHALL BE SUBMITTED FOR DPW REVIEW AND APPROVAL. THE PLAN SHALL INCLUDE, BUT IT IS NOT LIMITED TO:
  - DO NOT ENTER SIGNS AT THE NORTHERN DRIVEWAY
  - NO PARKING AND PASSENGER LOADING ONLY (OR COMBINATION SIGNS) WHERE APPLICABLE
  - ONE-WAY SIGNS AT ENTRY DRIVEWAY
  - PAVEMENT ARROWS AT DRIVEWAYS AND INTERNAL CIRCULATION LANES
  - FIRE LANE RED CURB MARKING OR PAVEMENT RED STRIPE W/ WHITE TEXT ALONG THE NORTHERN AND WESTERN WALLS/ALKWAYS
  - ALL SIGNS AND PAVEMENT MARKINGS SHALL BE PER 2014 CA MUTCD SIGN CHART (AND SIGN SPECS) AND 2010 CALTRANS STANDARD PLANS.
- DELIVERIES SHALL ONLY TAKE PLACE BETWEEN 30 MIN. AFTER LAST A.M. BELL AND 30 MIN. BEFORE FIRST P.M. BELL.
- ALL PARKING STALLS TO BE CONED OFF HALF HOUR PRIOR TO STUDENT ARRIVAL UNTIL HALF HOUR AFTER THE LAST A.M. BELL AND HALF HOUR PRIOR TO FIRST P.M. RELEASE TIME UNTIL HALF HOUR AFTER LAST P.M. BELL.
- ALL FIRELANES AND RED CURBS SHALL BE RESTRIPTED AND REPAINTED
- ALL WORK SHOWN IN THE PUBLIC RIGHT OF WAY IS FOR REFERENCE ONLY.
- REPAINT ALL (E) FIRE LANE CURBS PER CITY OF SUNNYVALE MUNICIPAL CODE 16.52.503.2
- ALL STORM DRAINS SHALL BE STENCILED. STENCIL IS AVAILABLE FROM THE CITY OF SUNNYVALE ENVIRONMENTAL DESIGN OUTREACH PROGRAM.

## SITE PLAN KEYNOTES

- (E) BUILDING TO REMAIN
- (E) PARKING TO BE RE-STRIPED PER CITY-WIDE DESIGN GUIDELINES.
- RESTRIPE AS SHOWN
- WATER METER - SEE CIVIL (FOR REFERENCE ONLY).
- (E) CONCRETE TO REMAIN
- (E) LANDSCAPE TO REMAIN
- MODIFY (E) PAINTED DIRECTIONAL ARROW TO INDICATE DEDICATED ENTRY
- SIGNAGE INDICATING DEDICATED SINGLE LANE ENTRANCE, CA MUTCD R6-2 'ONE WAY'
- SIGNAGE INDICATING NO ENTRY, CA MUTCD R5-1 'DO NOT ENTER'
- REMOVE (E) ACCESS PARKING SPACE
- (E) CONCRETE WALK
- (E) ACCESSIBLE PATH OF TRAVEL. SEE GENERAL NOTE 2/A0.02.
- BACKFLOW - REFER TO CIVIL (FOR REFERENCE ONLY)
- TRASH ENCLOSURE, SEE A7.10 FOR DETAILS
- (E) CALTRANS R60B STL. SIGN (TOW AWAY) ON STL. POLE TO BE RELOCATED TO ACCESSIBLE PARKING. SEE DETAIL 6/A7.10.
- RELOCATE (E) R29 STL. SIGN (ACCESS PARKING) ON BLDG. OR STL. POLE
- (E) R26 F (FIRE LANE) STL. SIGN SIGN ON STL. POLE
- REDUCED PRESSURE DETECTOR - REFER TO CIVIL
- RELOCATE (E) ACCESSIBLE PARKING, SEE 4/A7.10 FOR REQUIREMENTS.
- MODIFY (E) PAINTED DIRECTIONAL ARROWS TO INDICATE DEDICATED EXIT, LEFT OR RIGHT TURN ONLY
- (E) BIKE RACK FOR 13
- 4" DIAG. WHITE PAINTED STRIPES @ 3' O.C.
- ACCESSIBLE PATH OF TRAVEL, SEE GENERAL NOTE 2/A0.02
- (E) BOLLARDS, 26" FROM BUILDING (VERIFY IN FIELD). PENDING BUILDING DIVISION REVIEW, MAY NEED TO BE RELOCATED.
- MAINTAIN 50' CLR. ENTRANCE AND EXIT DISCHARGE TO STREET
- MAINTAIN 20' CLR. FIRE LANE
- (E) CURB CUT
- 4" DIAG. WHITE PAINTED STRIPES @ 3' O.C.
- (E) SIGN TO BE REMOVED - THE 43 PARKING SPACES BETWEEN THESE SIGNS ARE DEDICATED FOR THE USE BY 521 E. WEDDELL DURING THE HOURS OF 9 AM & 12:30 PM ON SUNDAYS.
- INSTALL (2) 24X40' MODULAR CLASSROOM BLDGS.
- VISION TRIANGLES REQUIRED BY THE CITY. CONTRACTOR TO VERIFY THAT ALL LANDSCAPING WITHIN THE VISION TRIANGLE SHALL COMPLY WITH CITY STANDARDS. CONTRACTOR SHALL TRIM/REMOVE BRANCHES LESS THAN 10'-0" ABOVE THE GROUND.
- MODIFY DRIVEWAY TO A ONE-WAY DRIVEWAY PER CITY STANDARDS AND SMC
- CHANGE TO EGRESS DUAL LANE, RIGHT TURN AND LEFT TURN ONLY
- STUDENT DROP OFF AND TRUCK LOADING DELIVERY ZONE
- REMOVE PORTION OF (E) CURB TO ALLOW FOR FLUSH TRANSITION BETWEEN DROP-OFF ZONE AND SIDEWALK. SEE CIVIL
- (E) STREET LIGHT TO REMAIN, REPLACE WITH NEW LED (FOR REFERENCE ONLY)
- BIKE RACKS, SEE LANDSCAPE DRAWINGS.
- CONCRETE STRESS PAD, 10'-0" X 20'-0", SEE CIVIL
- NOT USED
- LANDSCAPE, SEE LANDSCAPE DRAWINGS
- DESIGNATED CLEAN AIR VEHICLE PREFERRED SPACE.
- FENCING AND ACCESSIBLE GATE WITH PANIC HARDWARE, SEE LANDSCAPE DRAWINGS.
- DETECTABLE WARNING (TRUNCATED CONES) 36" IN WIDTH. SEE DETAIL 7/A7.10
- SIGNAGE INDICATING PASSENGER LOADING ONLY: CAL TRANS R25C 'PASSENGER LOADING ONLY, 5 MINUTE LIMIT'
- SIGNAGE INDICATING NO PARKING: CAL TRANS R26 'NO PARKING ANY TIME'
- PAVEMENT STRIPE PAINTED TRAFFIC RED SHALL HAVE THE WORDS 'FIRE LANE-NO PARKING' STENCILED AT INTERVALS OF NOT MORE THAN 50'. LETTERS SHALL BE OF BLOCK STYLE, MIN 5" IN HEIGHT WITH A STROKE OF NOT LESS THAN 3/4".
- CURB RAMP PER STANDARD PLAN A68A, CASE F. SEE CIVIL DRAWINGS.
- REPLACE (E) BOLLARDS WITH COLLAPSIBLE BOLLARDS, MIN. 4'-0" FROM BUILDING FROM INSIDE EDGE OF BOLLARD. SEE DETAIL 6/A7.10
- CONTRACTOR TO VERIFY IN FIELD IF DOOR HAS AUTOMATIC SELF CLOSER. CONTRACTOR TO INSTALL IF NOT EXISTING.
- WHITE PAINTED INTERNAL CIRCULATION ARROWS
- 4" DIAG. PAINTED STRIPES AT 3' O.C. TO MATCH ACCESS AISLE PER DETAIL 4/A7.10
- 6" CURB
- (E) CURB TO REMAIN
- 6" CONCRETE CURB, SEE 1/A7.10A, 2/A7.10A, 3/A7.10A, 4/A7.10A
- ACCESSIBLE WALK CONNECTING TO PUBLIC SIDEWALK, SEE 1/A7.10A, 2/A7.10A, 3/A7.10A,
- LANDSCAPING, SEE LANDSCAPE DRAWINGS
- REMOVE PORTION OF (E) CONCRETE, SEE CIVIL
- INSTALL KNOX BOX (KEY LOCK AT 60" A.F.F.), SEE A2.01 FOR ADDITIONAL KNOX BOX LOCATIONS

## AREA CALCULATIONS

LOT AREA:	59,662 SF
BUILDING:	19,402 SF
PORTABLE CLASSROOMS:	945 (2) = 1,890 SF
TOTAL:	21,310 SF
F.A.R. W/ BLDG. ONLY:	19,402/59,662 = 32.5%
F.A.R. W/ BLDG. + PORTABLES:	21,310/59,662 = 36%

## PARKING

PER SMC, PROVIDE 3 SPACES PER CLASSROOM. THIS PROJECT PROPOSES 11 CLASSROOMS, AND MUST PROVIDE 33 SPACES.	
STANDARD SPACES:	36
STANDARD ACCESSIBLE SPACES:	1
VAN ACCESSIBLE SPACES:	1
TOTAL:	38

## PROPOSED SITE PLAN LEGEND

---	PROPERTY LINE
---	ACCESSIBLE PATH OF TRAVEL AND EXIT DISCHARGE
---	DETECTABLE WARNING (TRUNCATED CONES) SEE KEYNOTE 43.
---	RED STRIPE WITH WHITE TEXT 'FIRE LANE NO PARKING' SEE KEYNOTE 46

FIRE PROTECTION PLANS  
A licensed Fire Protection Contractor shall submit 3 sets of shop drawings/ calculations to the Sunnyvale One-Stop Permit Center for review/ permit

Fire Alarm  
See Comments  
6/16/16

Addendum for  
modular details  
and fence location

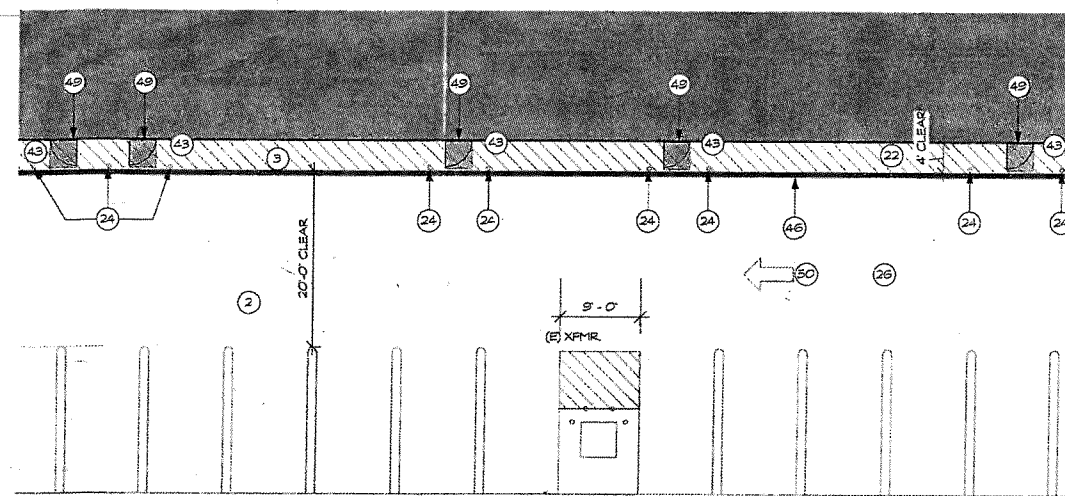

2 PROPOSED SITE PLAN - ENLARGED  
T = 10'-0"

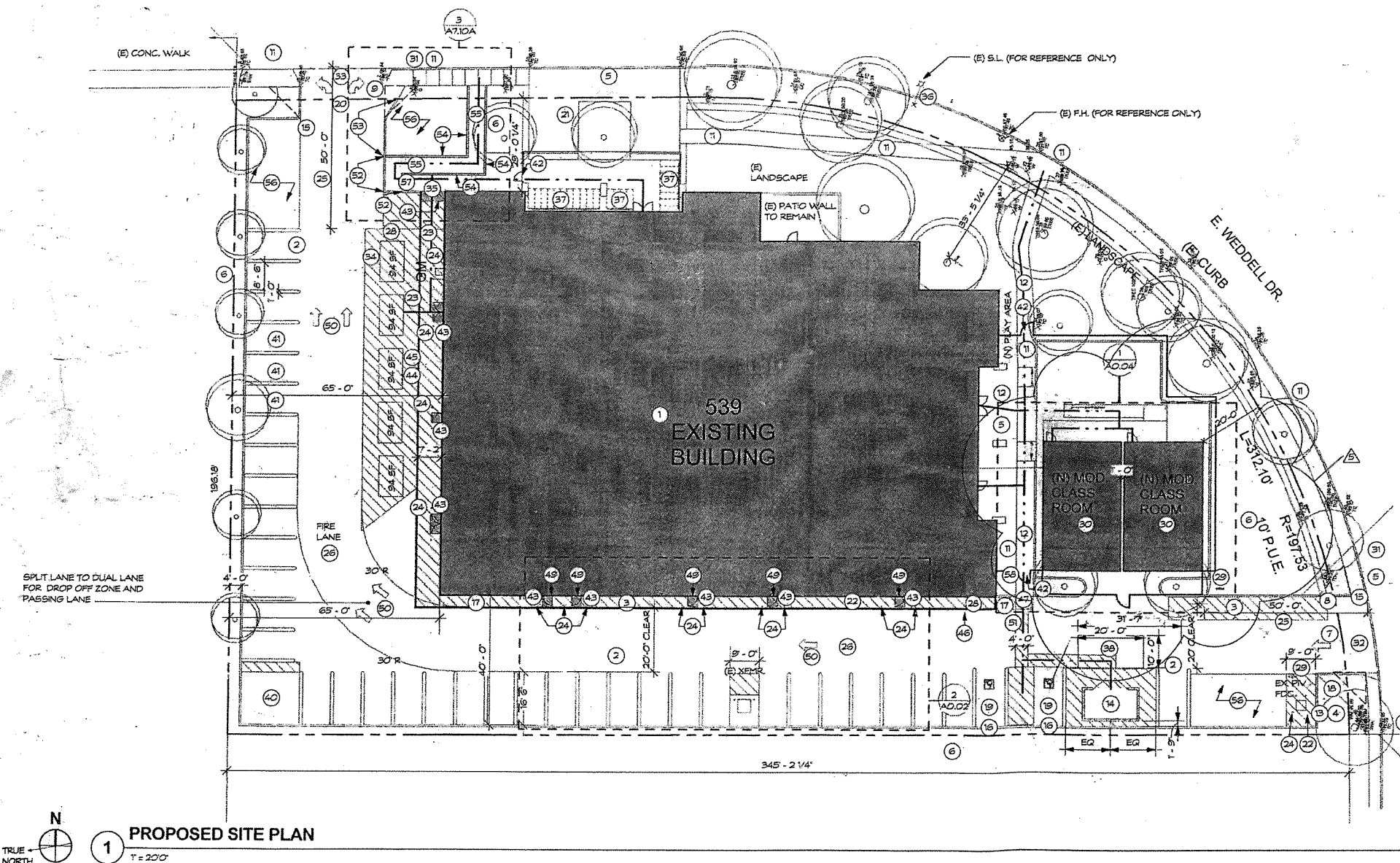

1 PROPOSED SITE PLAN  
T = 20'-0"

CODY ANDERSON WASNEY

ARCHITECTS

Cody Anderson Wasney Architects, Inc.  
455 Lambert Avenue - Palo Alto, CA 94306  
650.328.1818 - Fax 328.1888  
Copyright 2016 by CODY ANDERSON WASNEY ARCHITECTS, INC.

STAMP

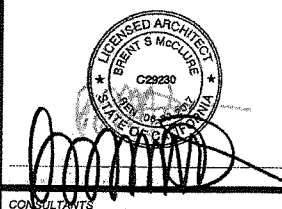

CONSULTANTS

NO.	REVISION	DATE
	PERMIT SUBMITTAL	2/2/16
	PERMIT RESUBMITTAL	4/29/16
	PERMIT RESUBMITTAL	6/6/16
1	ADDENDUM 1	7/25/16
2	BULLETIN	8/8/16
3	ADDENDUM 2	8/15/16
4	BULLETIN 5	8/23/16
5	ADDENDUM 1	1/23/17

PROJECT NAME

SUMMIT PUBLIC SCHOOL

JANUARY 23, 2016

539 E. WEDDELL DR.

SUNNYVALE, CA 94089

SHEET TITLE

PROPOSED SITE PLAN

JOB COPY  
These plans must be kept  
on the job at all times.  
CITY OF SUNNYVALE

PROJECT NO. 15017

DRAWN BY LS

CHECKED BY SH, BM

SHEET

A0.02

CODY ANDERSON WASNEY

ARCHITECTS

Cody Anderson Wasney Architects, Inc.  
455 Lambert Avenue • Palo Alto, CA 94306  
650.328.1818 • Fax 328.1888  
Copyright © 2015 by CODY ANDERSON WASNEY ARCHITECTS, INC.

STAMP

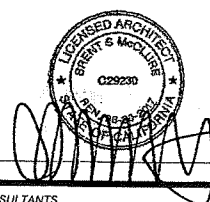

CONSULTANTS

NO.	REVISION	DATE
	PERMIT SUBMITTAL	2/12/15
	PERMIT RESUBMITTAL	4/13/15
	PERMIT RESUBMITTAL	6/6/15

PROJECT NAME

SUMMIT PUBLIC SCHOOL

JUNE 6, 2015

539 E. WEDDELL DR.

SUNNYVALE, CA 94089

SHEET TITLE

LAYOUT PLAN

PROJECT NO. 15077

DRAWN BY LS

CHECKED BY SH, BM

SHEET

A2.00

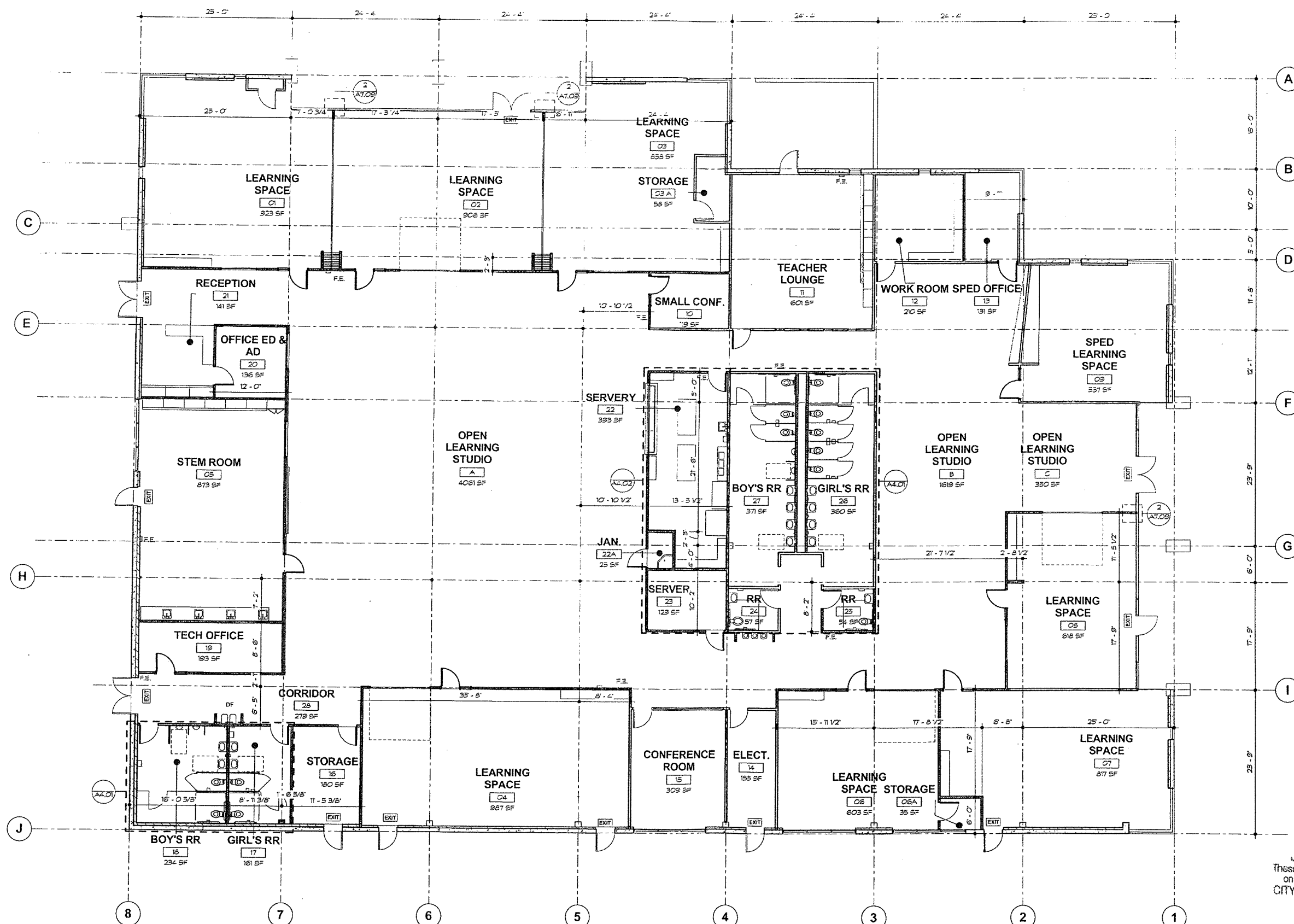

JOB COPY  
These plans must be kept  
on the job at all times.  
CITY OF SUNNYVALE

1 PROPOSED FLOOR PLAN - LAYOUT PLAN  
1/8" = 1'-0"

Building Safety Division  
City of Sunnyvale  
JUN 14 2015  
For Information to the City of Sunnyvale: These requirements are for informational purposes only and do not constitute a contract. The City of Sunnyvale is not responsible for the accuracy of the information provided. The City of Sunnyvale is not responsible for the accuracy of the information provided. The City of Sunnyvale is not responsible for the accuracy of the information provided.



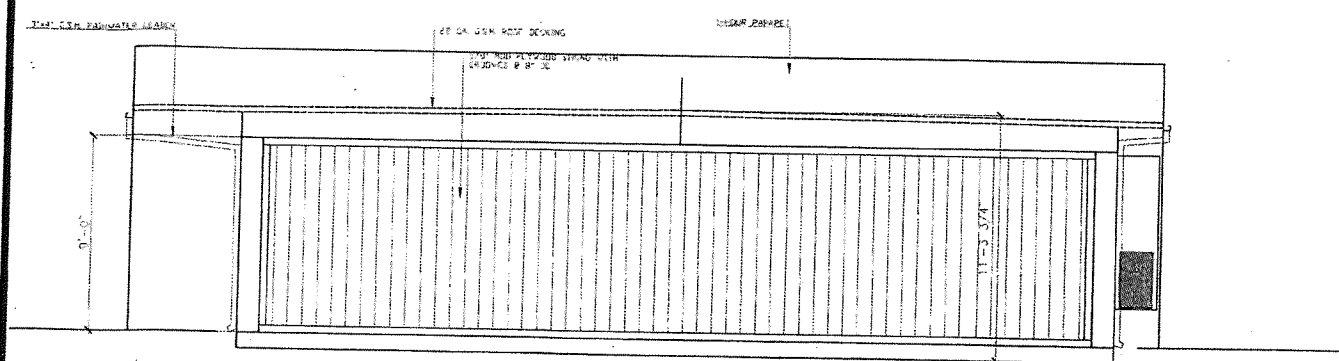

RIGHT ELEVATION

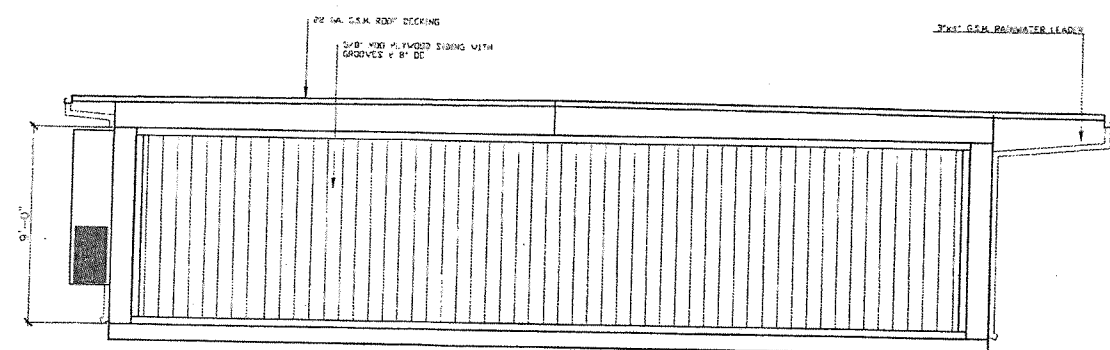

LEFT ELEVATION

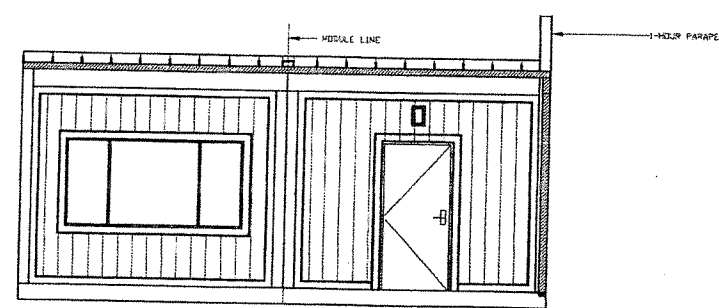

FRONT ELEVATION

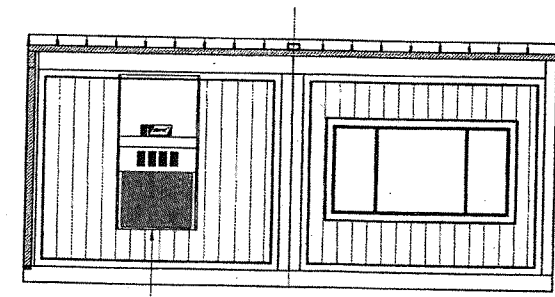

REAR ELEVATION

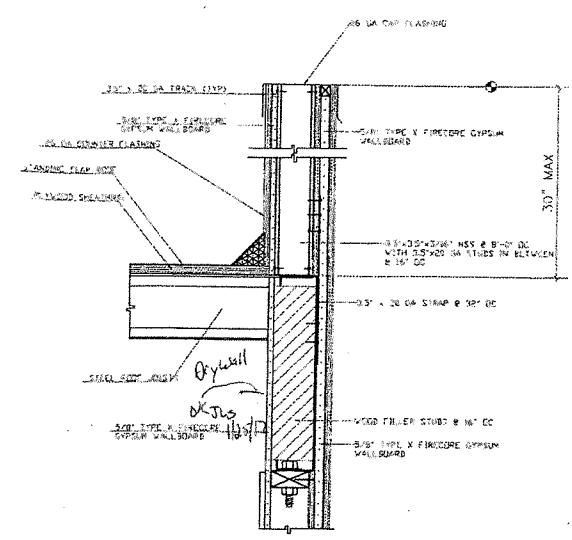

1-HOUR WALL & PARAPET DETAIL

Sheet no.	1	Job No.	1000
-----------	---	---------	--

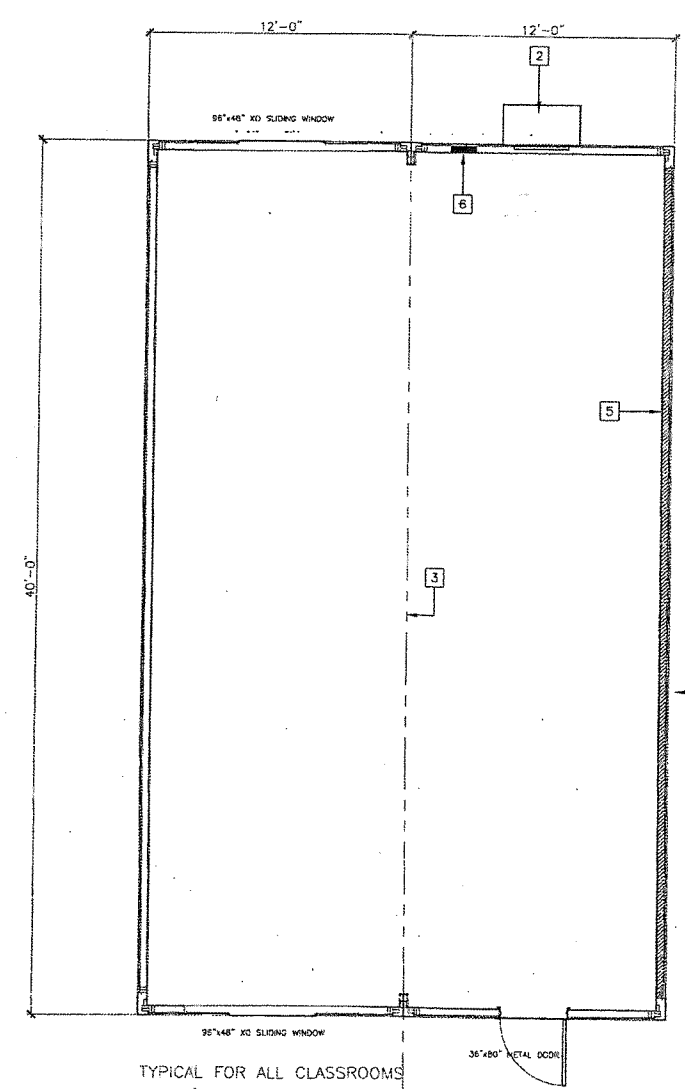

FLOOR PLAN

**JOB COPY**  
These plans must be kept on the job at all times.  
CITY OF SUNNYVALE

Building Safety Division  
City of Sunnyvale  
JUN 14 2015

For Information to the City of Sunnyvale subject to code requirements APPROVED  
By: BUILDING PLUMBING ELECTRICAL MECHANICAL  
The validity of this plan shall not be held to permit use as an approval of the construction of any City of Sunnyvale.



BUILDING DATA	
1	ROOF OVER HANG
2	HVAC UNIT
3	MODLINE (M)
4	FINISH FLOOR (FIN)
5	INTERIOR FINISH (FIN)
6	ELECTRICAL PANEL (INTERIOR/EXTERIOR) (EL)

**IMPACT**  
CONSTRUCTION SERVICES INC.  
CONTRACTORS LICENSE #945691  
NORTHERN CALIFORNIA DIVISION  
430 COMMERCIAL AVE  
ATWATER, CA 95301  
PHONE: (209) 580-8506  
FAX: (209) 580-4533  
WEBSITE: WWW.IMPACTCONSTRUCTION.COM

THIS DRAWING AND THE MATERIAL CONTAINED THEREIN ARE THE PROPERTY OF IMPACT CONSTRUCTION SERVICES, INC. AND SHALL NOT BE REPRODUCED, COPIED OR OTHERWISE DISPOSED OF DIRECTLY OR INDIRECTLY AND SHALL NOT BE USED IN WHOLE OR IN PART TO ASSIST IN THE MAKING OF THE MAKING OF DRAWINGS, PRINTS, APPARATUS OR PARTS THEREOF WITHOUT THE FULL KNOWLEDGE AND WRITTEN CONSENT OF IMPACT CONSTRUCTION SERVICES, INC. ALL PATENTABLE MATERIAL CONTAINED HEREIN AND ORIGINATING WITH IMPACT CONSTRUCTION SERVICES, INC. SHALL BE THE PROPERTY OF IMPACT CONSTRUCTION SERVICES, INC.

PROJECT NAME:  
**SUMMIT DENALI SCHOOL**  
539 WEDDELL DRIVE  
SUNNYVALE, CA 94089  
TEL: 669.600.5695

SHEET TITLE:  
**FLOOR PLAN**  
**EXTERIOR ELEVATIONS**

MFR. STRUCTURAL ENGINEER OF RECORD ON PC



MFR. PROJECT SPECIFIC PROFESSIONAL OF RECORD

ARCHITECT OF RECORD

PROJECT SPECIFIC STATE AGENCY APPROVAL

dividing Safety Division  
City of Sunnyvale  
JAN 24 2017  
APPROVED

REVISIONS	
Δ -	
Δ -	
Δ -	
Δ -	
Δ -	
Δ -	
Δ -	

PROJECT NO.: 00-0000  
DRAWN BY: g  
SCALE: AS NOTED  
DATE: 01.29.2015  
SHEET NUMBER

**A1-R**



**IMPACT**CONSTRUCTION SERVICES INC.  
CONTRACTORS LICENSE #945691NORTHERN CALIFORNIA DIVISION  
450 COMMERCE AVE.  
ATWATER, CA 95301  
PHONE: (209) 580-8508  
FAX: (209) 580-8503  
WEBSITE: [WWW.IMPACTCONSTRUCTION.COM](http://WWW.IMPACTCONSTRUCTION.COM)

THIS DRAWING AND THE MATERIAL CONTAINED THERE-IN ARE THE PROPERTY OF IMPACT CONSTRUCTION SERVICES, INC. AND SHALL NOT BE REPRODUCED, COPIED OR OTHERWISE DISPOSED OF DIRECTLY OR INDIRECTLY AND SHALL NOT BE USED IN WHOLE OR IN PART TO ASSIST INFORMATION FOR THE MAKING OF OR FOR THE PURPOSES OF FURNISHING ANY THEREOF WITHOUT THE FULL KNOWLEDGE AND WRITTEN CONSENT OF IMPACT CONSTRUCTION SERVICES, INC. ALL PATENTABLE MATERIAL CONTAINED HEREIN AND ORIGINATING WITH IMPACT CONSTRUCTION SERVICES, INC. SHALL BE THE PROPERTY OF IMPACT CONSTRUCTION SERVICES, INC.

PROJECT NAME:

SUMMIT PUBLIC SCHOOLS  
539 E. WEDDELL ROAD  
SUNNYVALE, CA 94089

SHEET TITLE:

RAMP/LANDING LAYOUT

MFR. STRUCTURAL ENGINEER OF RECORD  
**ACUMEN**  
Engineering, Inc. 12808 SOUTH 600 EAST  
DRAPER, UT. 84020  
(801) 571-9877 FAX (801) 571-9951

MFR. PROJECT SPECIFIC PROFESSIONAL OF RECORD



ARCHITECT OF RECORD

PROJECT SPECIFIC STATE AGENCY APPROVAL

Building Safety Division  
City of Sunnyvale

JAN 24 2017

For circulation to the City of Sunnyvale Building Safety Division  
APPROVEDBy: [Signature]  
SUNNYVALE PUBLIC WORKS DEPARTMENT  
All drawings of this plan shall be kept on file in the Building Safety Division of the City of Sunnyvale for a period of 10 years.

REVISIONS

- △ -
- △ -
- △ -
- △ -
- △ -
- △ -
- △ -
- △ -

JOB COPY

These plans must be kept on the job at all times.

CITY OF SUNNYVALE

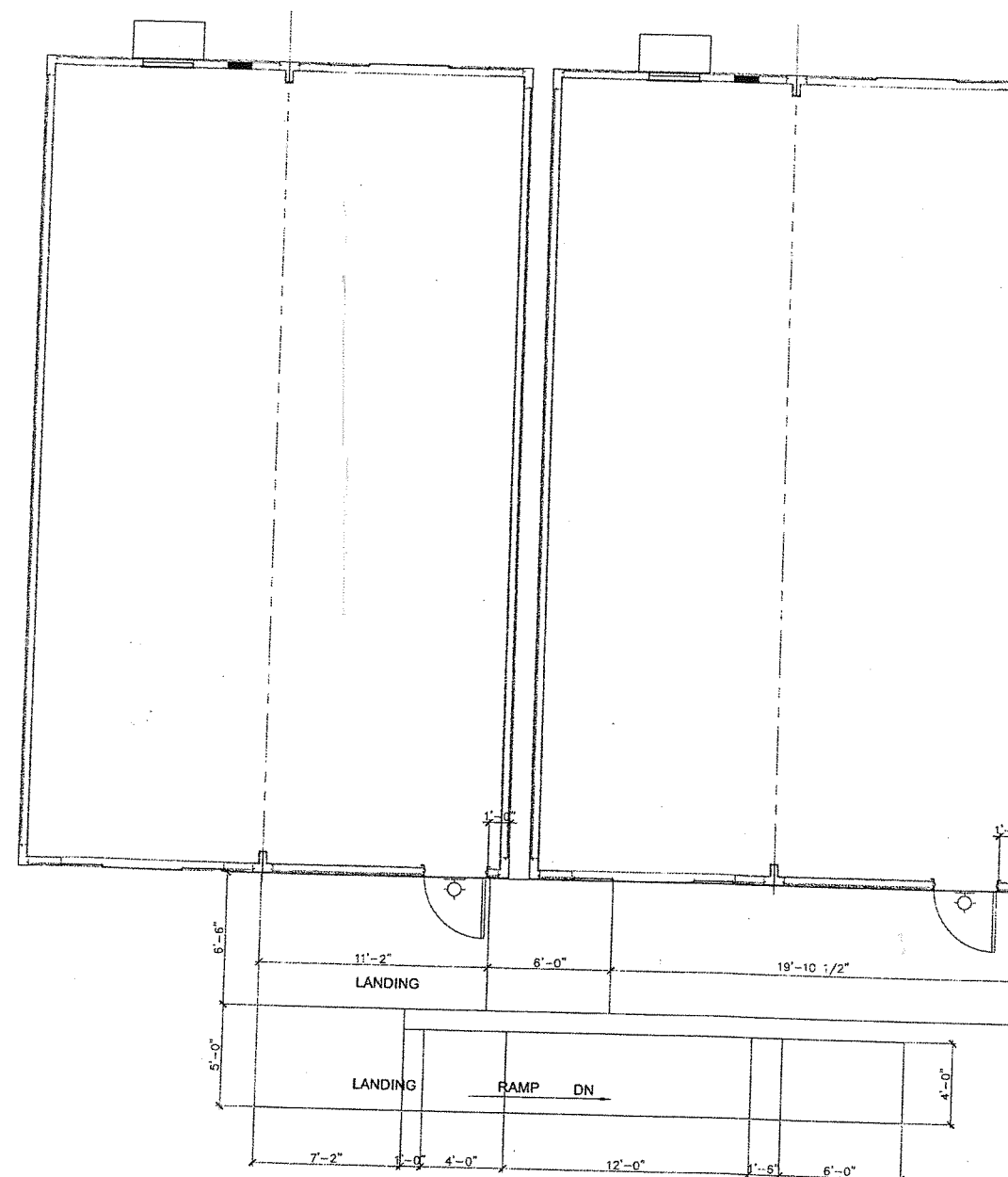
PROJECT NO.: 00-0000000000  
DRAWN BY: 9  
SCALE: AS NOTED  
DATE: 12.16.2016  
SHEET NUMBER**A4.1-R1**

RAMP / LANDING LAYOUT 1/4"=1'-0"