

LEGEND:

- PROPOSED AERIAL EASEMENT
- EXISTING UTILITY EASEMENT
- EXISTING AERIAL EASEMENT
- EXISTING "PS" EASEMENT
- EXISTING CITY RIGHT-OF-WAY
- EXISTING PROPERTY LINE
- PROPOSED CITY RIGHT-OF-WAY
- PROPOSED TEMPORARY CONSTRUCTION EASEMENT (TCE)
- PROPOSED EDGE OF BRIDGE

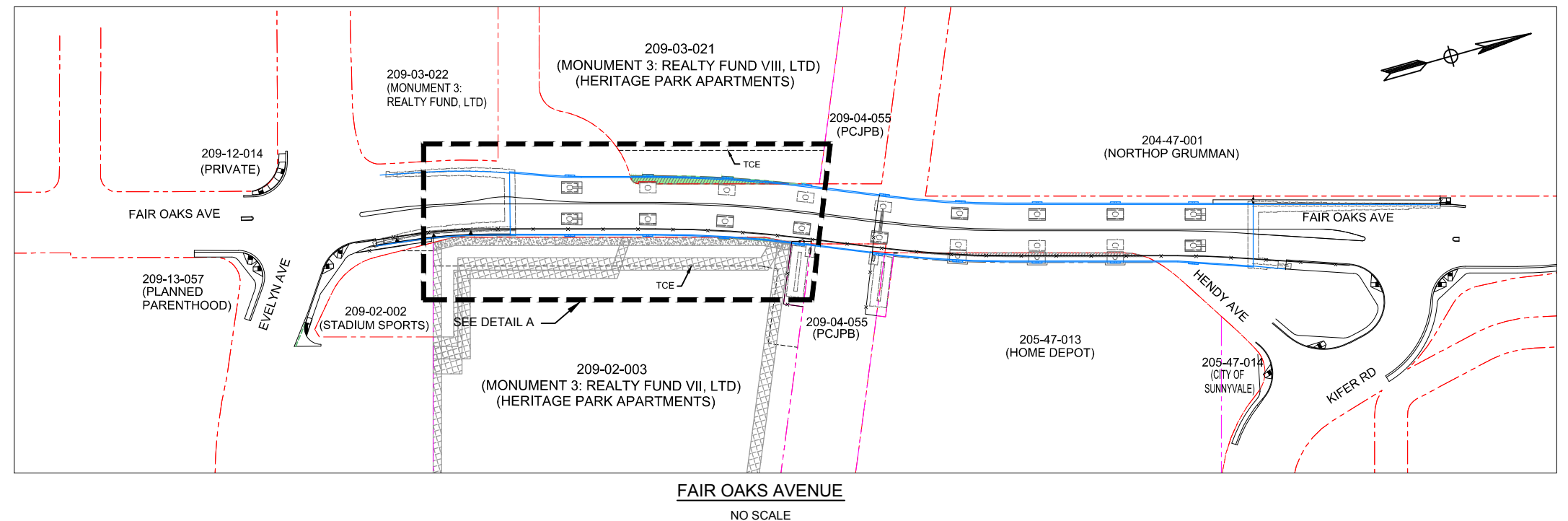

FAIR OAKS AVENUE OVERHEAD BRIDGE WIDENING HERITAGE RIGHT-OF-WAY EXHIBIT

IN THE CITY OF SUNNYVALE, SANTA CLARA COUNTY, CALIFORNIA



1730 NORTH FIRST ST.
SUITE 600
SAN JOSE, CA 95112
408-467-9100
408-467-9199 (FAX)

**JUNE
2018**