

**A/F 1055 DUNFORD WAY  
SUNNYVALE, CA 94087  
STRUCTURE TYPE: UTILITY POLE  
LOCATION CODE: 427812**

Prepared For:

**verizon** ✓

2785 MITCHELL DRIVE, SUITE 9  
WALNUT CREEK, CA 94598

Prepared For:

Site Number:	427812
Site Name:	SUNNYVALE 007
Site Address:	A/F 1055 DUNFORD WAY SUNNYVALE, CA 94087
County:	SANTA CLARA COUNTY

Engineer:

 **THE  
CBR  
GROUP**

841 ARNOLD DRIVE, SUITE A  
MARTINEZ, CA 94553  
[www. TheCBRGroup.com](http://www.TheCBRGroup.com)

Licensors:



IT IS A VIOLATION OF LAW FOR ANY PERSON,  
UNLESS THEY ARE ACTING UNDER THE  
DIRECTION OF A LICENSED PROFESSIONAL  
ENGINEER, TO ALTER THIS DOCUMENT.

Issued For:  
**CONSTRUCTION**

D	08/21/18	DESIGN CHANGE PER JX	JG
C	07/02/18	PLANNING COMMENTS	JG
B	07/06/17	100% CD'S FOR REVIEW	WC
A	06/09/17	90% CD'S FOR REVIEW	AC
REV	DATE	DESCRIPTION	BY

Sheet Title:

TITLE SHEET

Sheet Number:

**T-1**

## PROJECT DESCRIPTION

THIS IS AN UNMANNED WIRELESS TELECOMMUNICATION FACILITY FOR VERIZON WIRELESS SYSTEMS CONSISTING OF THE INSTALLATION AND OPERATION OF AN ANTENNA AND ASSOCIATED EQUIPMENT. SCOPE OF WORK CONSISTS OF THE FOLLOWING:

1. INSTALL (1) (N) CANISTER ANTENNA ON (E) UTILITY POLE.
2. INSTALL (1) (N) POWER CABINET CAGE.
3. INSTALL (3) (N) RRU UNITS INSIDE (N) POWER CABINET CAGE.
4. INSTALL (N) FCC SIGNAGE ON (E) UTILITY POLE.
5. INSTALL (N) BUSS BAR INSIDE (N) POWER CABINET CAGE.
6. INSTALL (N) CONDUIT FOR POWER, FIBER AND COAX.
7. INSTALL (1) (N) UTILITY DISCONNECT SWITCH ON (N) POWER CABINET CAGE.
8. INSTALL (1) (N) ELECTRICAL METER ON (N) POWER CABINET CAGE.

<h2 style="text-align: center;">SITE COMPLETION CHECKLIST</h2>	
•	ANTENNAS, MOUNTING BRACKETS, POLE EXTENSIONS, PVC CONDUIT, CABLING, METER AND RADIO RELAY UNITS TO BE PAINTED TO MATCH UTILITY POLE.
•	CABLING TO BE INSTALLED IN A TIDY MANNER WITHOUT EXCESS CABLE LOOPS.
•	SPACING OF SUPPORT ELEMENTS--SUPPORT EQUIPMENT (E.G. METER, LOAD CENTER AND RRUS) TO BE CLUSTERED (VERTICALLY) AS CLOSE AS IS TECHNICALLY FEASIBLE ON POLE.
•	FCC MANDATED RF WARNING SIGNAGE SHALL FACE OUT TO STREET WHEN PLACED IN FRONT OF, OR NEAR A WINDOW. SIGNAGE SHALL FACE TOWARD BUILDING IF THERE IS NO WINDOW.
•	PROPOSED UTILITY ROUTES TO BE DETERMINED BY UTILITY PROVIDER.

## CODE COMPLIANCE

ALL WORK AND MATERIALS SHALL BE PERFORMED AND INSTALLED IN ACCORDANCE WITH THE CURRENT EDITIONS OF THE FOLLOWING CODES AS ADOPTED BY THE LOCAL GOVERNING AUTHORITIES. NOTHING IN THESE PLANS IS TO BE CONSTRUED TO PERMIT WORK NOT CONFORMING TO THESE CODES.

- 1) 2016 CALIFORNIA BUILDING CODE (CBC) WITH CALIFORNIA AMENDMENTS, BASED ON THE 2009 IBC
- 2) 2016 CALIFORNIA RESIDENTIAL CODE (CRC) WITH APPENDIX H, PATIO COVERS, BASED ON THE 2009 IRC
- 3) 2016 CALIFORNIA HISTORICAL BUILDING CODE (CHBC)
- 4) 2016 CALIFORNIA EXISTING BUILDING CODE (CEBC), BASED ON THE 2009 IEBC
- 5) 2016 CALIFORNIA GREEN BUILDINGS STANDARDS CODE (CGBSC)
- 6) 2016 CALIFORNIA FIRE CODE (CFC), BASED ON THE 2009 IFC, WITH CALIFORNIA AMENDMENTS
- 7) 2016 CALIFORNIA MECHANICAL CODE (CMC), BASED ON THE 2009 UMC
- 8) 2016 CALIFORNIA PLUMBING CODE (CPC), BASED ON THE 2009 UPC
- 9) 2016 CALIFORNIA ELECTRICAL CODE (CEC) WITH CALIFORNIA AMENDMENTS, BASED ON THE 2008 NEC
- 10) 2016 CALIFORNIA ENERGY CODE (CEC)
- 11) ANSI / EIA-TIA-222-G
- 12) 2015 NFPA 101, LIFE SAFETY CODE
- 13) 2015 NFPA 72, NATIONAL FIRE ALARM CODE
- 14) 2015 NFPA 13, FIRE SPRINKLER CODE
- 15) G.O. 95

RADIO FREQUENCY DATA PLAN		
REVISION	LEVEL	DATE:
—		XX/XX/XXXX

GENERAL CONTRACTOR NOTES	
<p>DO NOT SCALE DRAWINGS</p> <p>THESE DRAWINGS ARE FORMATTED TO BE FULL SIZE AT 24" x 36". CONTRACTOR SHALL VERIFY ALL PLANS AND EXISTING DIMENSIONS AND CONDITIONS ON THE JOBSITE AND SHALL IMMEDIATELY NOTIFY THE ARCHITECT/ENGINEER IN WRITING OF ANY DISCREPANCIES BEFORE PROCEEDING WITH THE WORK OR MATERIAL ORDERS OR BE RESPONSIBLE FOR THE SAME.</p>	

# PROJECT TEAM

**APPLICANT/LESSEE:**

VERIZON WIRELESS  
2785 MITCHELL DRIVE, BLDG 9  
WALNUT CREEK, CA 94598  
CONTACT: JENNIFER HAAS  
PH: (650) 759-1377  
EMAIL: jennifer.haas@verizonwireless.com

**SITE ACQUISITION MANAGER:**

THE CBR GROUP  
841 ARNOLD DRIVE, SUITE A  
MARTINEZ, CA 94553  
CONTACT: STEVE PIPER  
PH: (925) 949-3329  
EMAIL: steve@thebrcgroup.com

**CONSTRUCTION:**

VERIZON WIRELESS  
2785 MITCHELL DRIVE, BLDG 9  
WALNUT CREEK, CA 94598  
CONTACT: DENNIS RAINES  
PH: (707) 514-5700  
EMAIL: Dennis.Raines@verizonwireless.com

**ENGINEER:**

THE CBR GROUP  
841 ARNOLD DRIVE, SUITE A  
MARTINEZ, CA 94553  
CONTACT: MATT FREEDMAN  
PH: (925) 798-2100  
EMAIL: matt@thebrcgroup.com

**RF ENGINEER:**

VERIZON WIRELESS  
2785 MITCHELL DRIVE, BLDG 9  
WALNUT CREEK, CA 94598  
CONTACT: BENJAMIN SANTA MARIA  
EMAIL: Benjamin.SantaMaria@verizonwireless.com

PROJECT INFORMATION	
<u>SITE INFORMATION:</u>	<u>PROPERTY OWNER:</u>
SITE NUMBER: 427812	R.O.W.
SITE NAME: SUNNYVALE 007	<u>POWER AGENCY:</u>
SITE ADDRESS: A/F 1055 DUNFORD WAY SUNNYVALE, CA 94087	PG&E 77 BAELE ST. SAN FRANCISCO, CA 94105 PH: (800) 743-5000
A.P.N. NUMBER: PUBLIC ROW	
CURRENT USE: UTILITY POLE	
PROPOSED USE: UTILITY POLE AND TELECOMMUNICATIONS FACILITY	
JURISDICTION: CITY OF SUNNYVALE	
LATITUDE: 37.345369	
LONGITUDE: -122.006186	
GROUND ELEVATION: 127.5'	

[illegible]

OCCUPANCY AND CONSTRUCTION TYPE
<p>OCCUPANCY : S-2 (UNMANNED)</p> <p>CONSTRUCTION TYPE: IIB</p> <p><u>HANDICAP REQUIREMENTS</u></p> <p>FACILITY IS UNMANNED AND NOT FOR HUMAN HABITATION, ACCESSIBILITY ACCESS AND REQUIREMENTS ARE NOT REQUIRED, IN ACCORDANCE WITH CALIFORNIA STATE ADMINISTRATIVE CODE, PART 2, TITLE 24, SECTION 1103B.1, EXCEPTION 1 &amp; SECTION 1134B.2.1, EXCEPTION 4.</p>

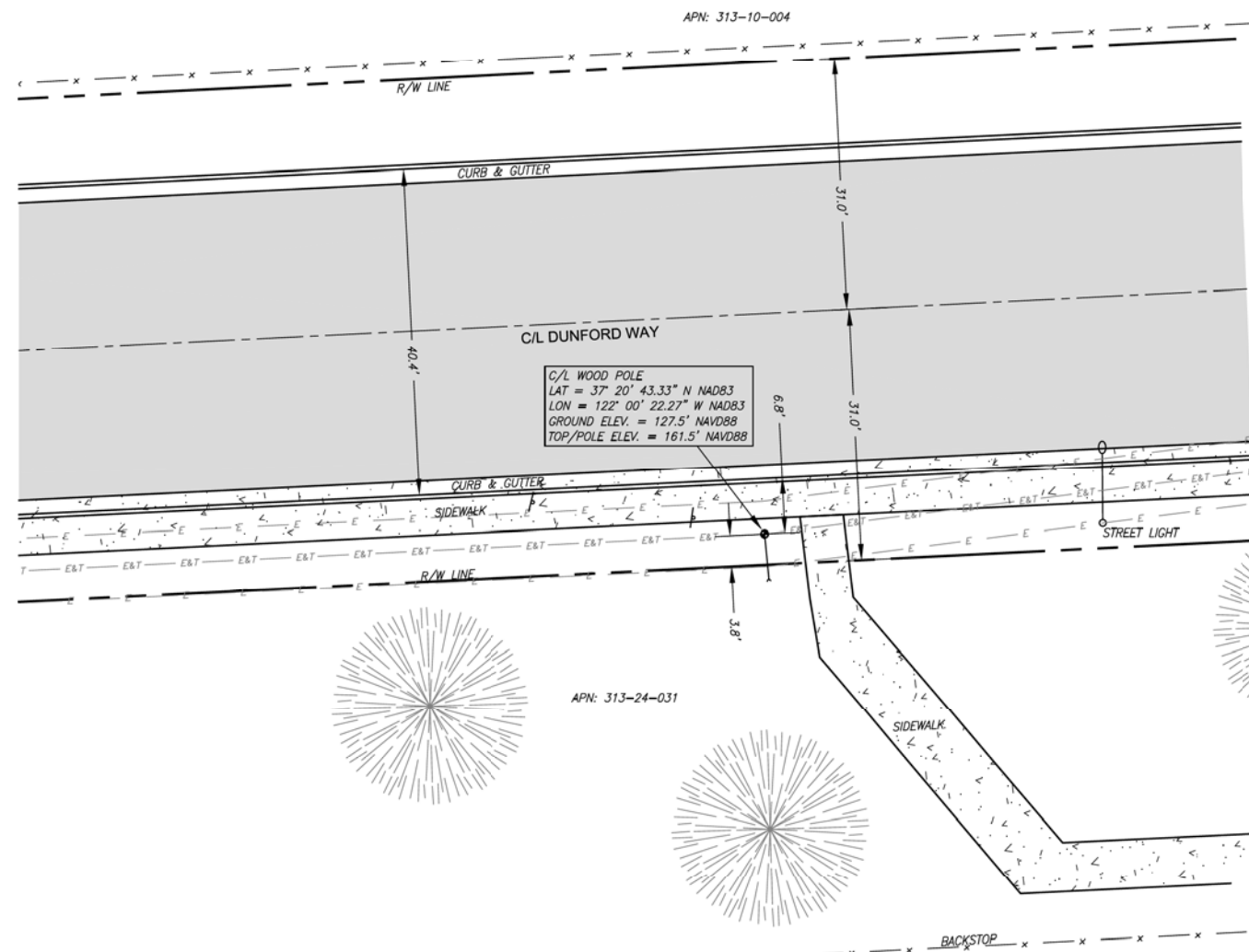

JOINT POLE - R/W EXHIBIT  
1"=10'

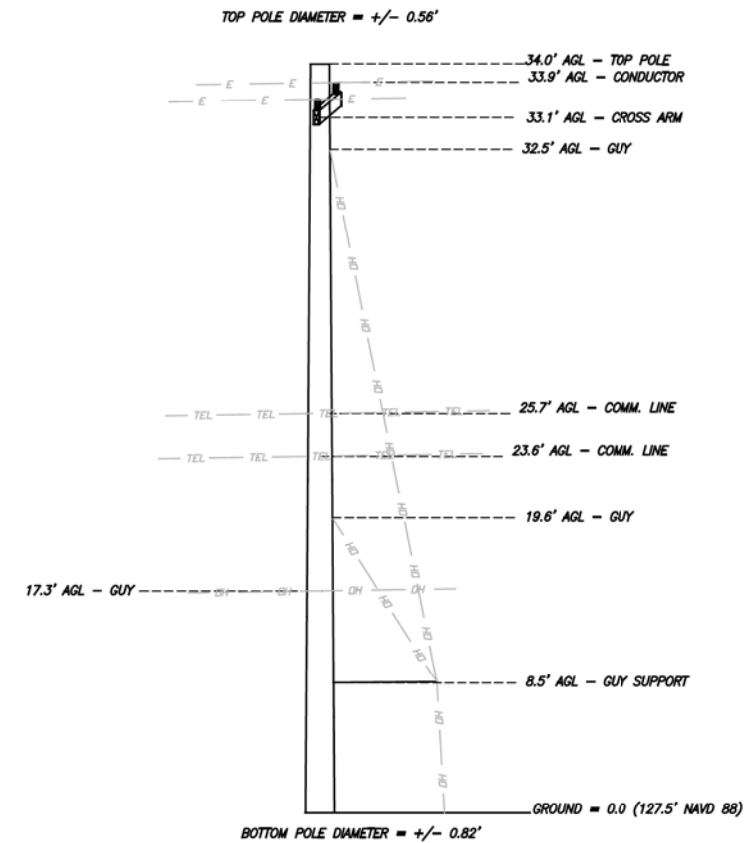

JOINT POLE DETAIL  
N. T. S.

**GEODETIC LOCATION**

DATE OF SURVEY: MAY 17 2017  
SITE NUMBER / NAME: SUNNYVALE 007  
TYPE: EXISTING WOOD UTILITY POLE  
SITE ADDRESS: SOUTH SIDE OF DUNFORD WAY  
WEST OF QUAIL AVE.  
SUNNYVALE, CA, 94087

I, TIMOTHY SCHAD, HEREBY CERTIFY THE GEODETIC COORDINATES AT THE CENTER OF THE EXISTING WOOD UTILITY POLE TO BE:

LATITUDE= 37° 20' 43.33" NORTH (NAD83) (37.345369° NORTH)  
LONGITUDE= 122° 00' 22.27" WEST (NAD83) (122.006186° WEST)

GROUND ELEVATION= 127.5' NAVD88 (0.0' A.G.L.)  
TOP/POLE ELEVATION= 161.5' NAVD88 (34.0' A.G.L.)

THE ACCURACY STANDARDS FOR THIS CERTIFICATION ARE AS FOLLOWS:

GEODETIC COORDINATES: +/- FIFTEEN (15) FEET (NAD-83)  
ELEVATIONS: +/- THREE (3) FEET (NAVD-88)

***SURVEY NOTES***

1. ALL LATITUDES AND LONGITUDES ARE NAD 83, ALL ELEVATIONS ARE NAVD 88  
(UNLESS NOTED OTHERWISE).
2. ALL BOUNDARY INFORMATION SHOWN HEREON HAS BEEN COMPILED FROM RECORD  
DATA. THIS IS NOT A BOUNDARY SURVEY.
3. DATE OF FIELD SURVEY MAY 17, 2017.
4. NO PRELIMINARY TITLE REPORT HAS BEEN PROVIDED, ANY EASEMENTS OR OTHER  
TITLE RELATED ISSUES NOT INCLUDED IN SAID REPORT WHICH ARE PART OF THE TITLE  
PROCESS MAY OR MAY NOT HAVE BEEN ADDRESSED. TIMOTHY F. SCHAD, L.S.  
ACCEPTS NO RESPONSIBILITY OR LIABILITY FOR BOUNDARY OR TITLE ITEMS  
ADDRESSED HEREON. THIS IS NOT A BOUNDARY SURVEY.



**TIMOTHY SCHAD, L.S.**  
10699 ROUND VALLEY RD.  
GRASS VALLEY, CA. 95949  
PHONE: (530) 271-7477  
FAX: (530) 271-7377

PROJECT NO:

DRAWN BY:

**CHECKED BY:**

[illegible]

4/08/2017

IT IS A VIOLATION OF LAW FOR ANY PERSON, UNLESS THEY ARE ACTING UNDER THE DIRECTION OF A LICENSED PROFESSIONAL ENGINEER, TO ALTER THIS DOCUMENT.

**SUNNYVALE 007**  
SOUTH SIDE DUNFORD WAY  
WEST OF QUAIL AVE.  
SUNNYVALE, CA. 94087  
EXISTING UTILITY POLE  
ADJACENT TO APN:313-24-031

**SHEET TITLE**  
**UTILITY POLE EXHIBIT**

**SHEET NUMBER**

LS-1

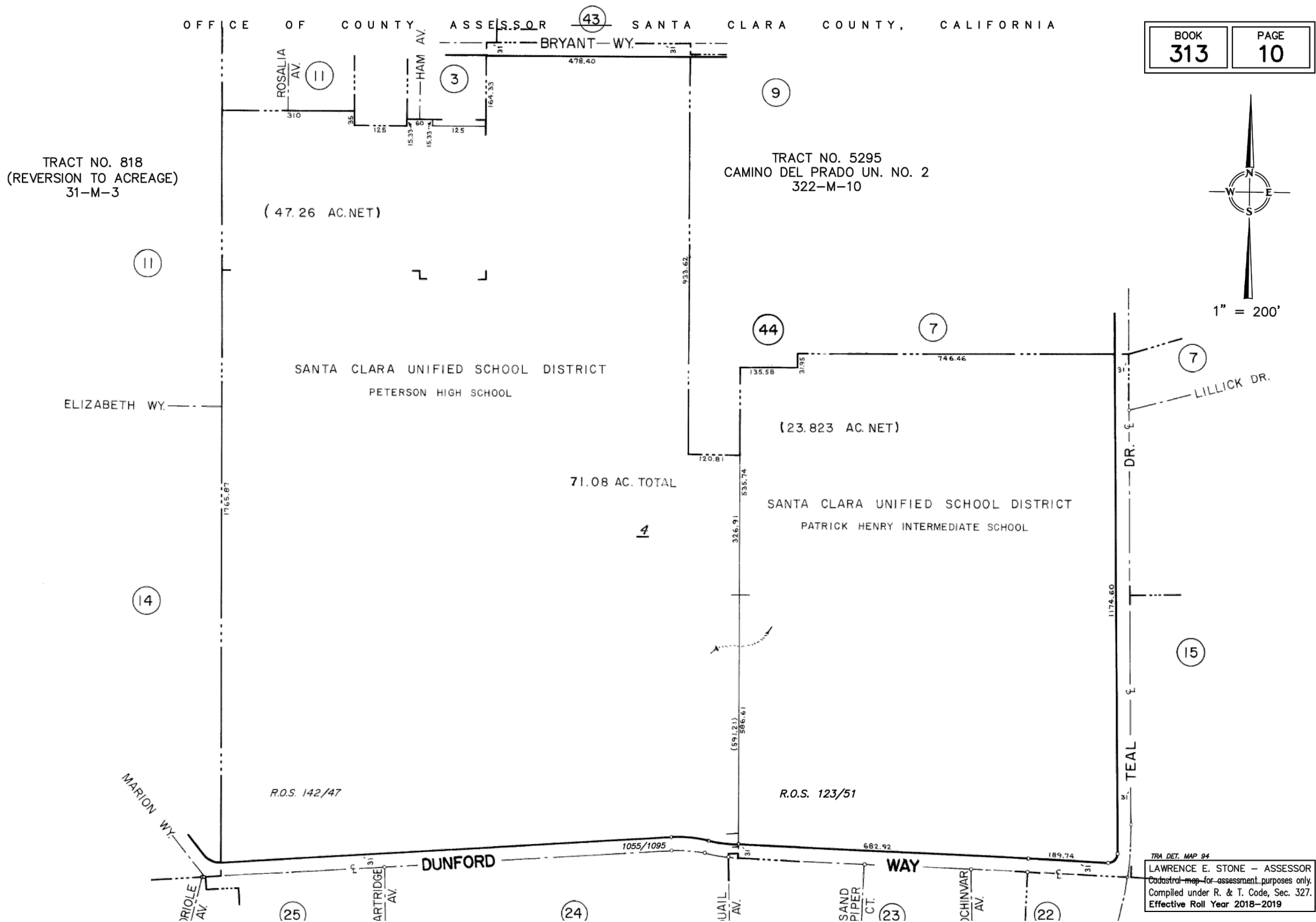

Prepared For:

**verizon**

2785 MITCHELL DRIVE, SUITE 9  
WALNUT CREEK, CA 94598

Prepared For:

Site Number:  
427812

Site Name:  
SUNNYVALE 007

Site Address:  
A/F 1055 DUNFORD WAY  
SUNNYVALE, CA 94087

County:  
SANTA CLARA COUNTY

Engineer:

**THE CBR GROUP**

841 ARNOLD DRIVE, SUITE A  
MARTINEZ, CA 94553  
www.TheCBRGroup.com

Licenser:

REGISTERED PROFESSIONAL ENGINEER  
MATTHEW J. FREEDMAN  
No C-86844  
Exp. 3/31/19  
CIVIL  
STATE OF CALIFORNIA

IT IS A VIOLATION OF LAW FOR ANY PERSON,  
UNLESS THEY ARE ACTING UNDER THE  
DIRECTION OF A LICENSED PROFESSIONAL  
ENGINEER, TO ALTER THIS DOCUMENT.

Issued For:  
CONSTRUCTION

REV	DATE	DESCRIPTION	BY
D	08/21/18	DESIGN CHANGE PER JX	JG
C	07/02/18	PLANNING COMMENTS	JG
B	07/06/17	100% CD'S FOR REVIEW	WC
A	06/09/17	90% CD'S FOR REVIEW	AC

Sheet Title:  
PARCEL MAP

Sheet Number:  
**PM-1**

- 2

1

A-2

X  
X-X

X  
X-X
- GRID REFERENCE
- DETAIL REFERENCE
- ELEVATION REFERENCE
- SECTION REFERENCE
- 
- CENTERLINE
- 
- PROPERTY/LEASE LINE
- 
- MATCH LINE
- 
- WORK POINT
- 
- GROUND CONDUCTOR
- T-----
- TELEPHONE CONDUIT
- E-----
- ELECTRICAL CONDUIT
- A-----
- COAXIAL CABLE
- O/H-----
- OVERHEAD SERVICE CONDUCTORS
- 
- GROUT OR PLASTER
- 
- (E) BRICK
- 
- (E) MASONRY
- 
- CONCRETE
- 
- EARTH
- 
- GRAVEL
- 
- PLYWOOD
- 
- SAND
- 
- WOOD CONTINUOUS
- 
- WOOD BLOCKING
- 
- STEEL
- (N)
- NEW
- (E)
- EXISTING
- 
- NEW ANTENNA
- 
- EXISTING ANTENNA
- 
- GROUND ROD
- 
- GROUND BUS BAR
- 
- MECHANICAL GRND. CONN.
- 
- CADWELD
- 
- GROUND ACCESS WELL
- E
- ELECTRIC BOX
- T
- TELEPHONE BOX
- 
- LIGHT POLE
- 
- FND. MONUMENT
- 
- SPOT ELEVATION
- 
- SET POINT
- 
- REVISION

2

SYMBOLS

N.T.S.

1

OVERALL SITE PLAN

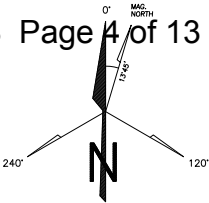
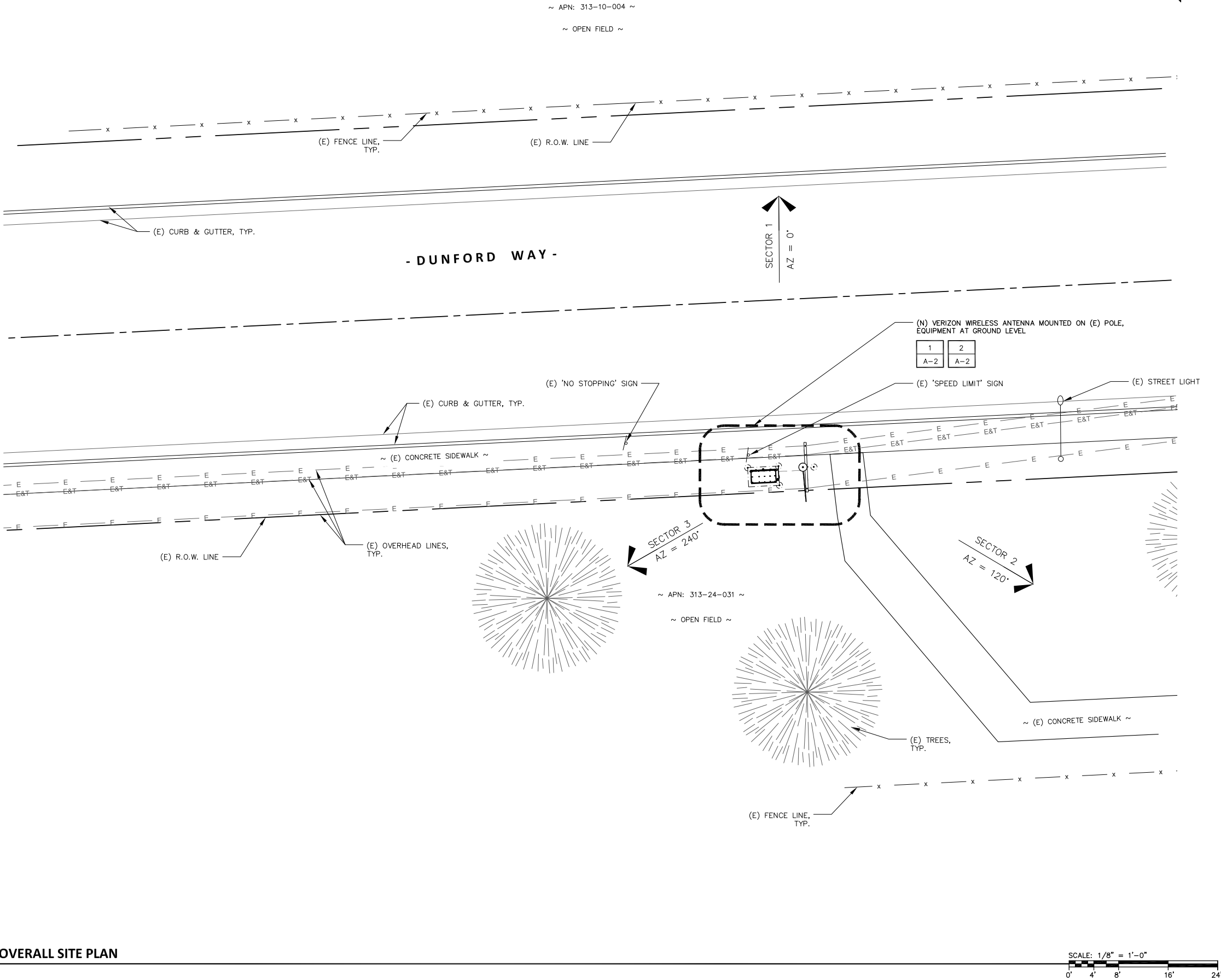

Prepared For:

**verizon**  
2785 MITCHELL DRIVE, SUITE 9  
WALNUT CREEK, CA 94598

Prepared For:

Site Number:

427812

Site Name:

SUNNYVALE 007

Site Address:

A/F 1055 DUNFORD WAY  
SUNNYVALE, CA 94087

County:

SANTA CLARA COUNTY

Engineer:

**THE CBR GROUP**  
841 ARNOLD DRIVE, SUITE A  
MARTINEZ, CA 94553  
www.TheCBRGroup.com

Licenser:



IT IS A VIOLATION OF LAW FOR ANY PERSON,  
UNLESS THEY ARE ACTING UNDER THE  
DIRECTION OF A LICENSED PROFESSIONAL  
ENGINEER, TO ALTER THIS DOCUMENT.

Issued For:

CONSTRUCTION

REV	DATE	DESCRIPTION	BY
D	08/21/18	DESIGN CHANGE PER JX	JG
C	07/02/18	PLANNING COMMENTS	JG
B	07/06/17	100% CD'S FOR REVIEW	WC
A	06/09/17	90% CD'S FOR REVIEW	AC

Sheet Title:

OVERALL SITE PLAN

Sheet Number:

A-1

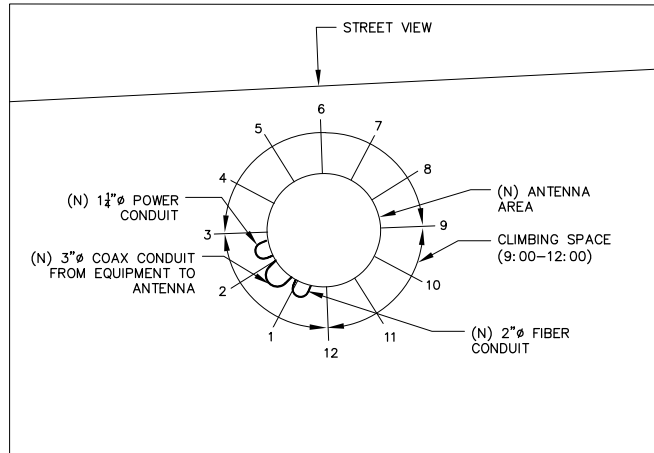
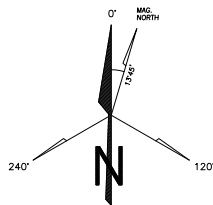

NOTE:  
PG&E HAS REPLACED THE POLE AND ADDED A TRANSFORMER.

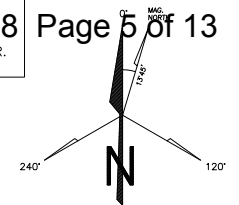

- DUNFORD WAY -

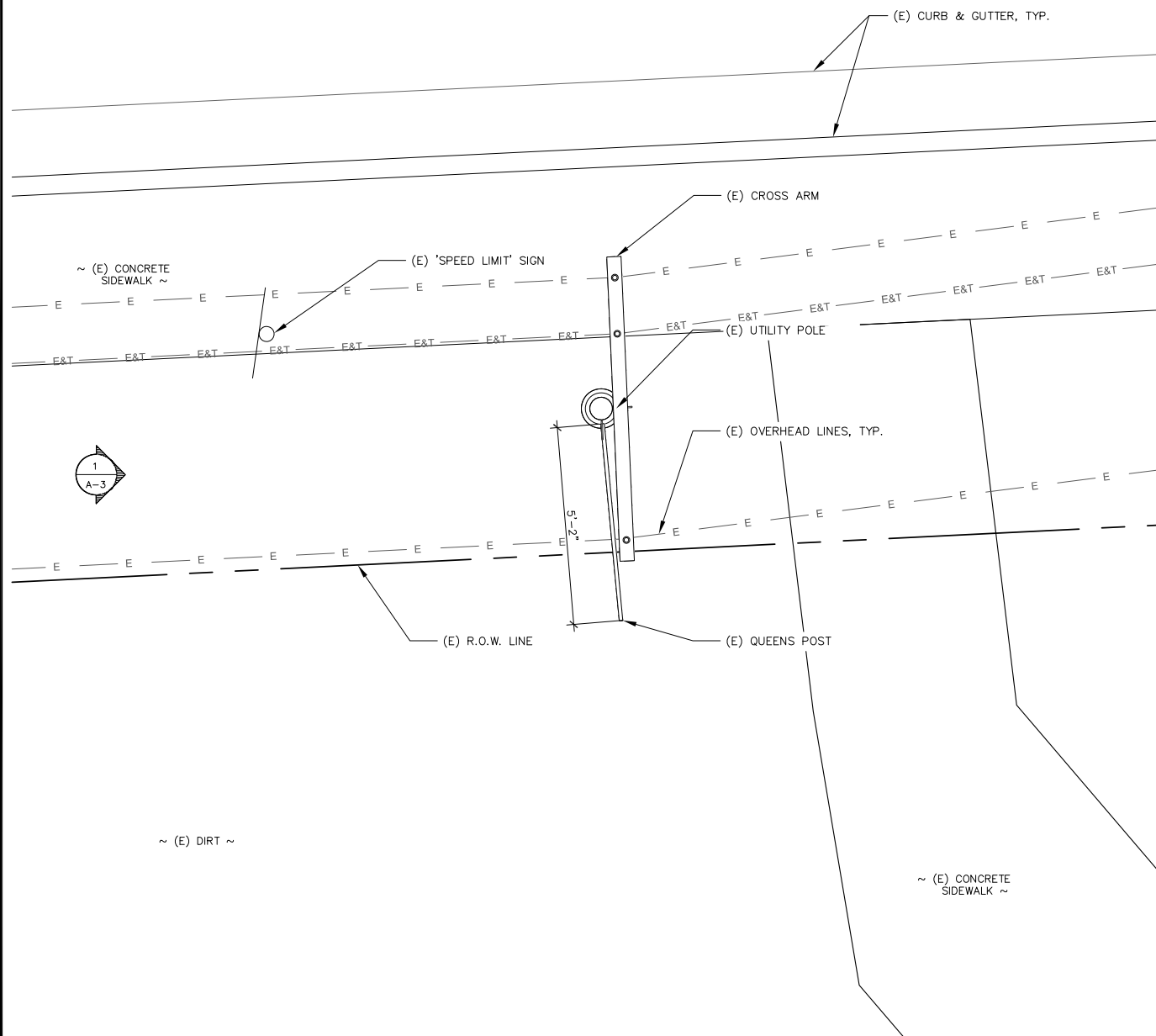

1 EXISTING EQUIPMENT AND ANTENNA

SCALE: 1/2" = 1'-0"

- DUNFORD WAY -

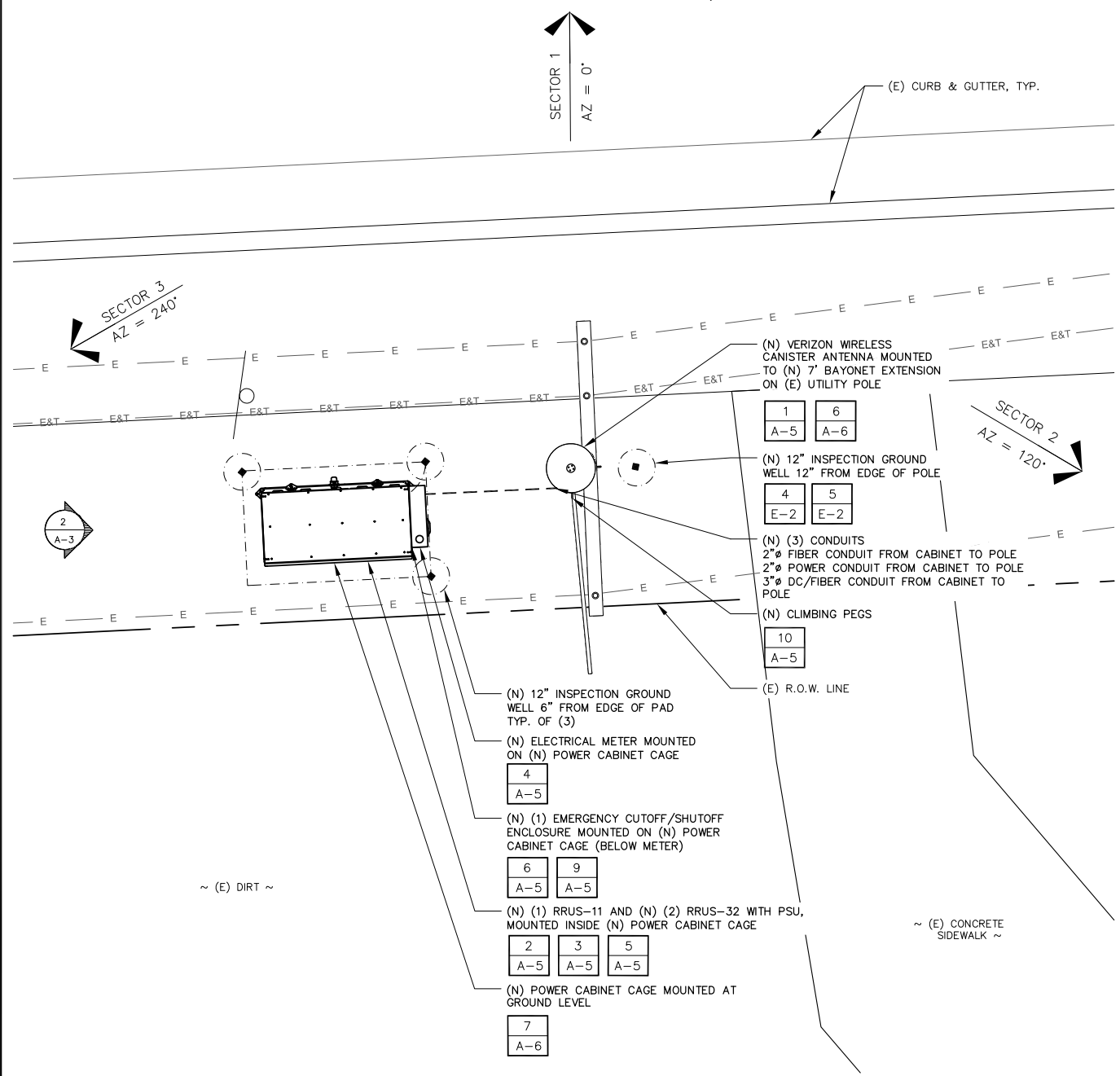

2 PROPOSED EQUIPMENT AND ANTENNA

SCALE: 1/2" = 1'-0"

Prepared For:

**verizon**  
2785 MITCHELL DRIVE, SUITE 9  
WALNUT CREEK, CA 94598

Prepared For:

Site Number:

427812

Site Name:

SUNNYVALE 007

Site Address:

A/F 1055 DUNFORD WAY  
SUNNYVALE, CA 94087

County:

SANTA CLARA COUNTY

Engineer:

**THE CBR GROUP**  
841 ARNOLD DRIVE, SUITE A  
MARTINEZ, CA 94553  
www.TheCBRGroup.com

Licenser:



IT IS A VIOLATION OF LAW FOR ANY PERSON,  
UNLESS THEY ARE ACTING UNDER THE  
DIRECTION OF A LICENSED PROFESSIONAL  
ENGINEER, TO ALTER THIS DOCUMENT.

Issued For:

CONSTRUCTION

Sheet Title:

EXISTING AND PROPOSED  
EQUIPMENT AND  
ANTENNA PLANS

Sheet Number:

**A-2**



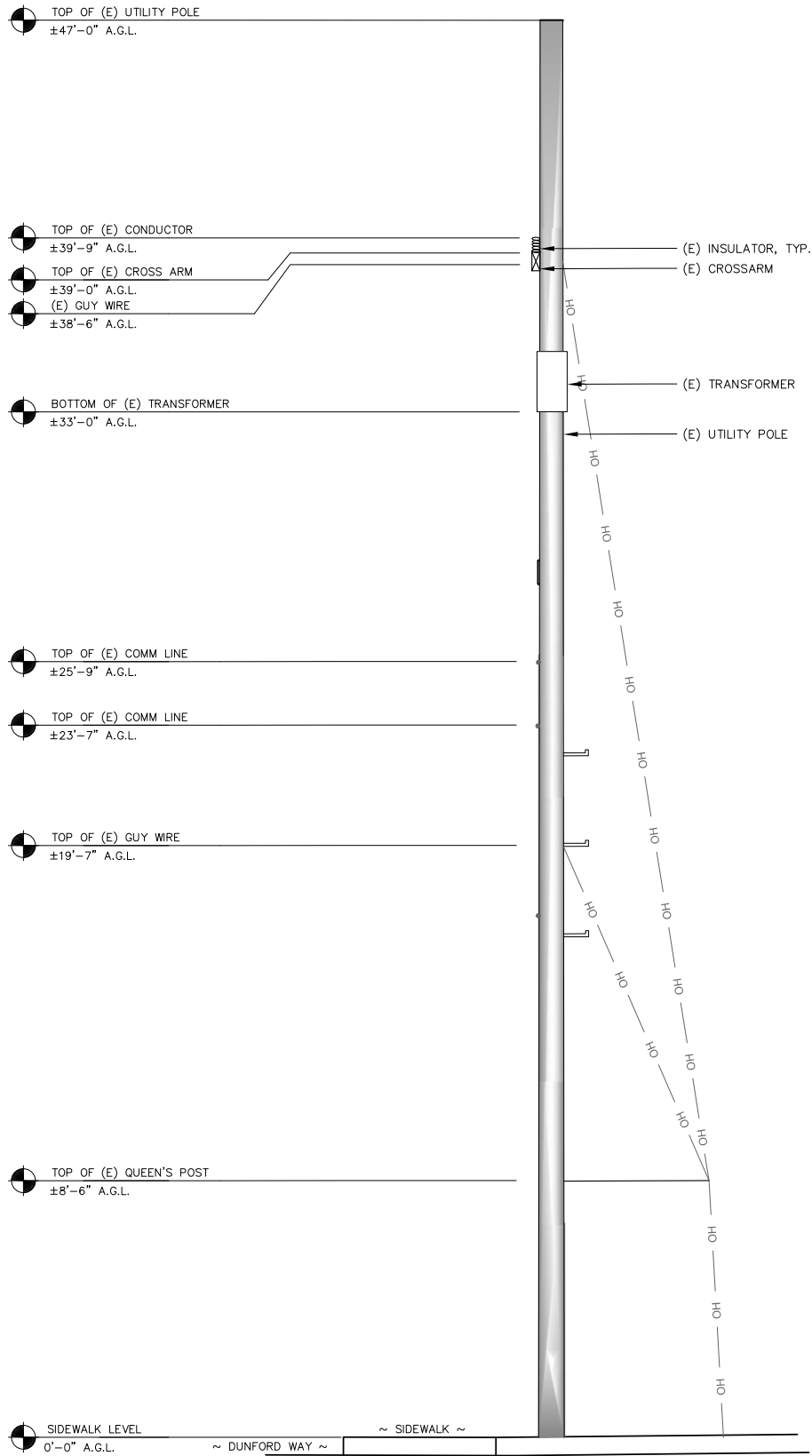

1 EXISTING WEST ELEVATION

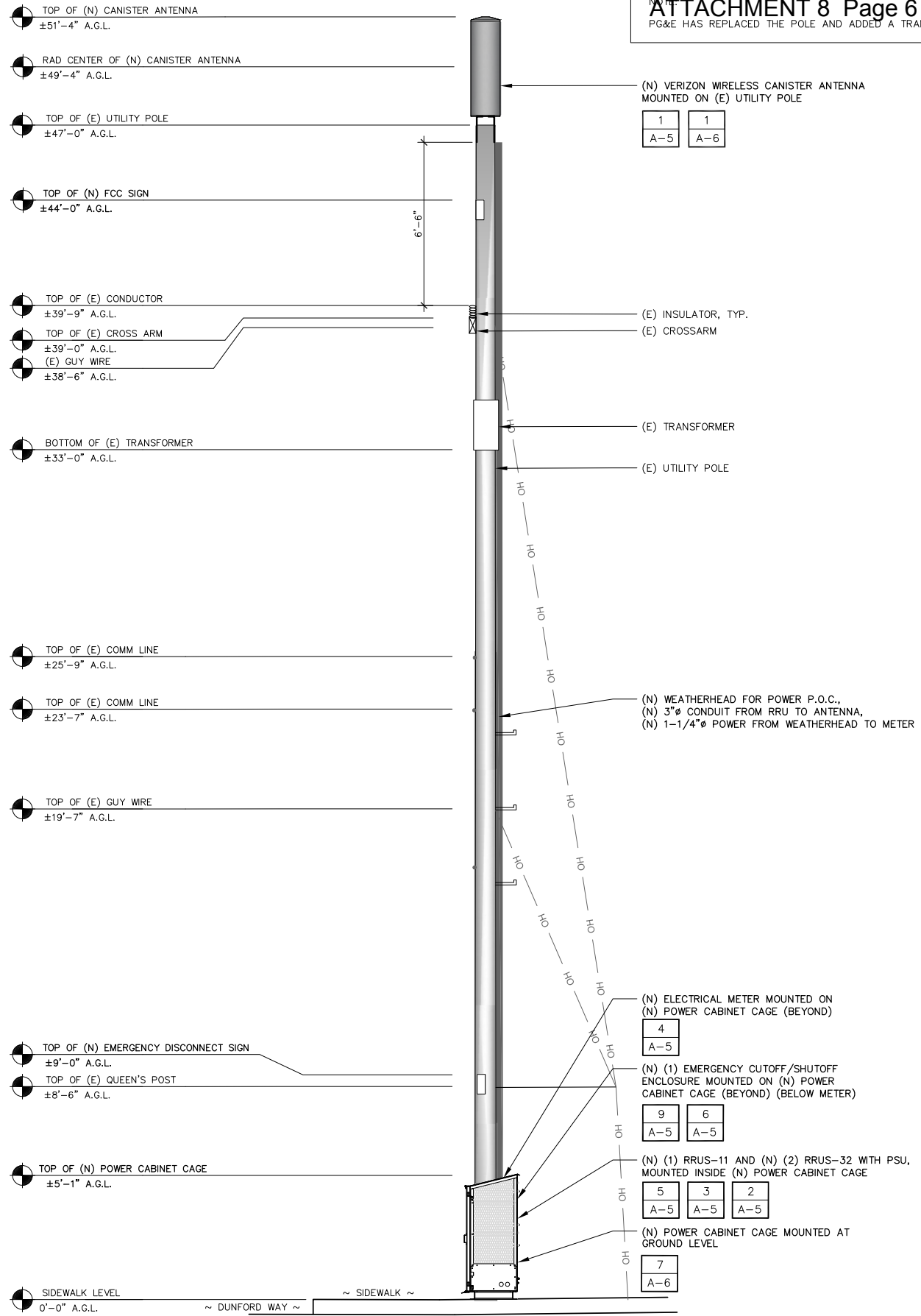
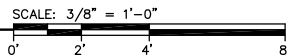

2 PROPOSED WEST ELEVATION

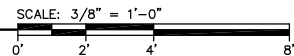

NOTE: ATTACHMENT 8 Page 6 of 13  
PG&E HAS REPLACED THE POLE AND ADDED A TRANSFORMER.

(N) VERIZON WIRELESS CANISTER ANTENNA MOUNTED ON (E) UTILITY POLE	
1 A-5	1 A-6

(N) ELECTRICAL METER MOUNTED ON (N) POWER CABINET CAGE (BEYOND)	
4 A-5	
9 A-5	6 A-5
5 A-5	3 A-5
	2 A-5
(N) (1) RRUS-11 AND (N) (2) RRUS-32 WITH PSU, MOUNTED INSIDE (N) POWER CABINET CAGE	
(N) POWER CABINET CAGE MOUNTED AT GROUND LEVEL	
7 A-6	

Prepared For:

**verizon**  
2785 MITCHELL DRIVE, SUITE 9  
WALNUT CREEK, CA 94598

Prepared For:

Site Number:  
427812

Site Name:  
SUNNYVALE 007

Site Address:  
A/F 1055 DUNFORD WAY  
SUNNYVALE, CA 94087

County:  
SANTA CLARA COUNTY

Engineer:

**THE CBR GROUP**  
841 ARNOLD DRIVE, SUITE A  
MARTINEZ, CA 94553  
www.TheCBRGroup.com

Licensors:

REGISTERED PROFESSIONAL ENGINEER  
MATTHEW J. FREEDMAN  
No C-86844  
Exp. 3/31/19  
CIVIL  
STATE OF CALIFORNIA

IT IS A VIOLATION OF LAW FOR ANY PERSON, UNLESS THEY ARE ACTING UNDER THE DIRECTION OF A LICENSED PROFESSIONAL ENGINEER, TO ALTER THIS DOCUMENT.

Issued For:  
CONSTRUCTION

REV	DATE	DESCRIPTION	BY
D	08/21/18	DESIGN CHANGE PER JX	JG
C	07/02/18	PLANNING COMMENTS	JG
B	07/06/17	100% CD'S FOR REVIEW	WC
A	06/09/17	90% CD'S FOR REVIEW	AC

Sheet Title:  
EXISTING AND PROPOSED  
WEST ELEVATIONS

Sheet Number:  
**A-3**

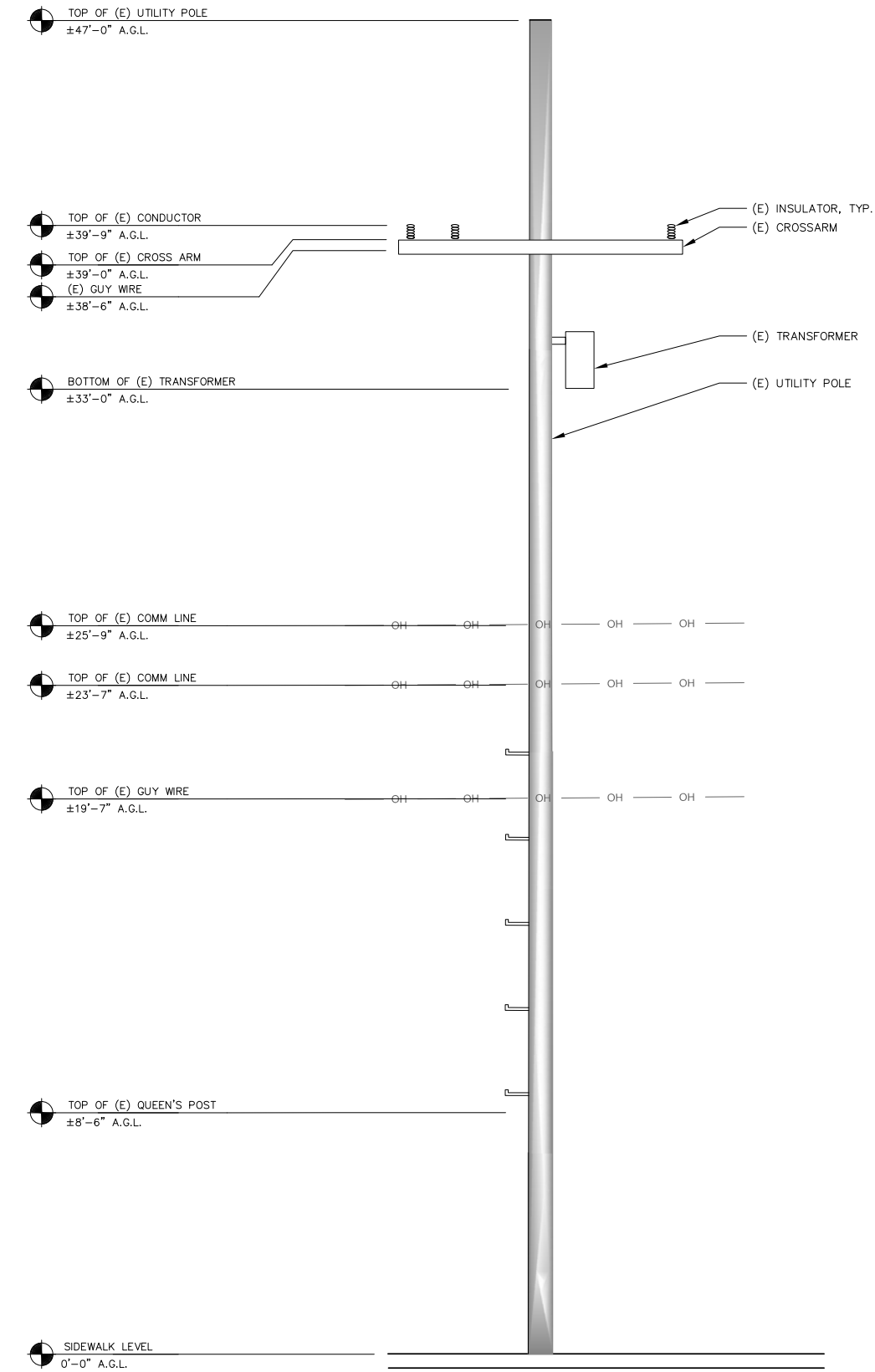

1 EXISTING NORTH ELEVATION

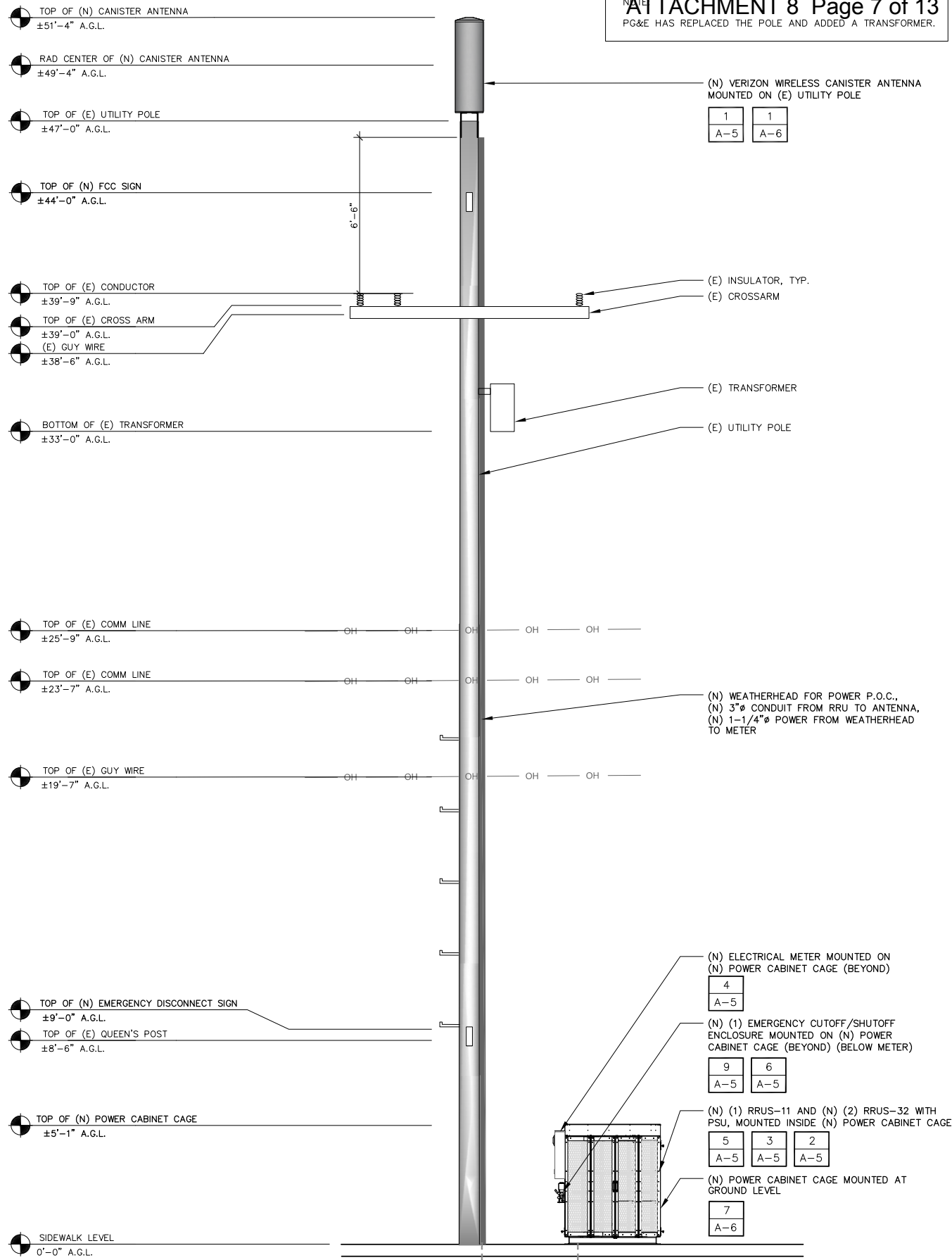
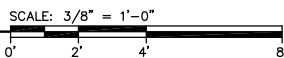

2 PROPOSED NORTH ELEVATION

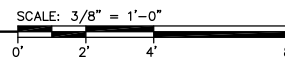

ATTACHMENT 8 Page 7 of 13  
PG&E HAS REPLACED THE POLE AND ADDED A TRANSFORMER.

Prepared For:

  
2785 MITCHELL DRIVE, SUITE 9  
WALNUT CREEK, CA 94598

Prepared For:

Site Number:  
427812

Site Name:  
SUNNYVALE 007

Site Address:  
A/F 1055 DUNFORD WAY  
SUNNYVALE, CA 94087

County:  
SANTA CLARA COUNTY

Engineer:

  
841 ARNOLD DRIVE, SUITE A  
MARTINEZ, CA 94553  
www.TheCBRGroup.com

Licenser:

  
IT IS A VIOLATION OF LAW FOR ANY PERSON,  
UNLESS THEY ARE ACTING UNDER THE  
DIRECTION OF A LICENSED PROFESSIONAL  
ENGINEER, TO ALTER THIS DOCUMENT.

Issued For:  
CONSTRUCTION

D	08/21/18	DESIGN CHANGE PER JX	JG
C	07/02/18	PLANNING COMMENTS	JG
B	07/06/17	100% CD'S FOR REVIEW	WC
A	06/09/17	90% CD'S FOR REVIEW	AC
REV	DATE	DESCRIPTION	BY

Sheet Title:  
EXISTING AND PROPOSED  
NORTH ELEVATIONS

Sheet Number:  
A-4





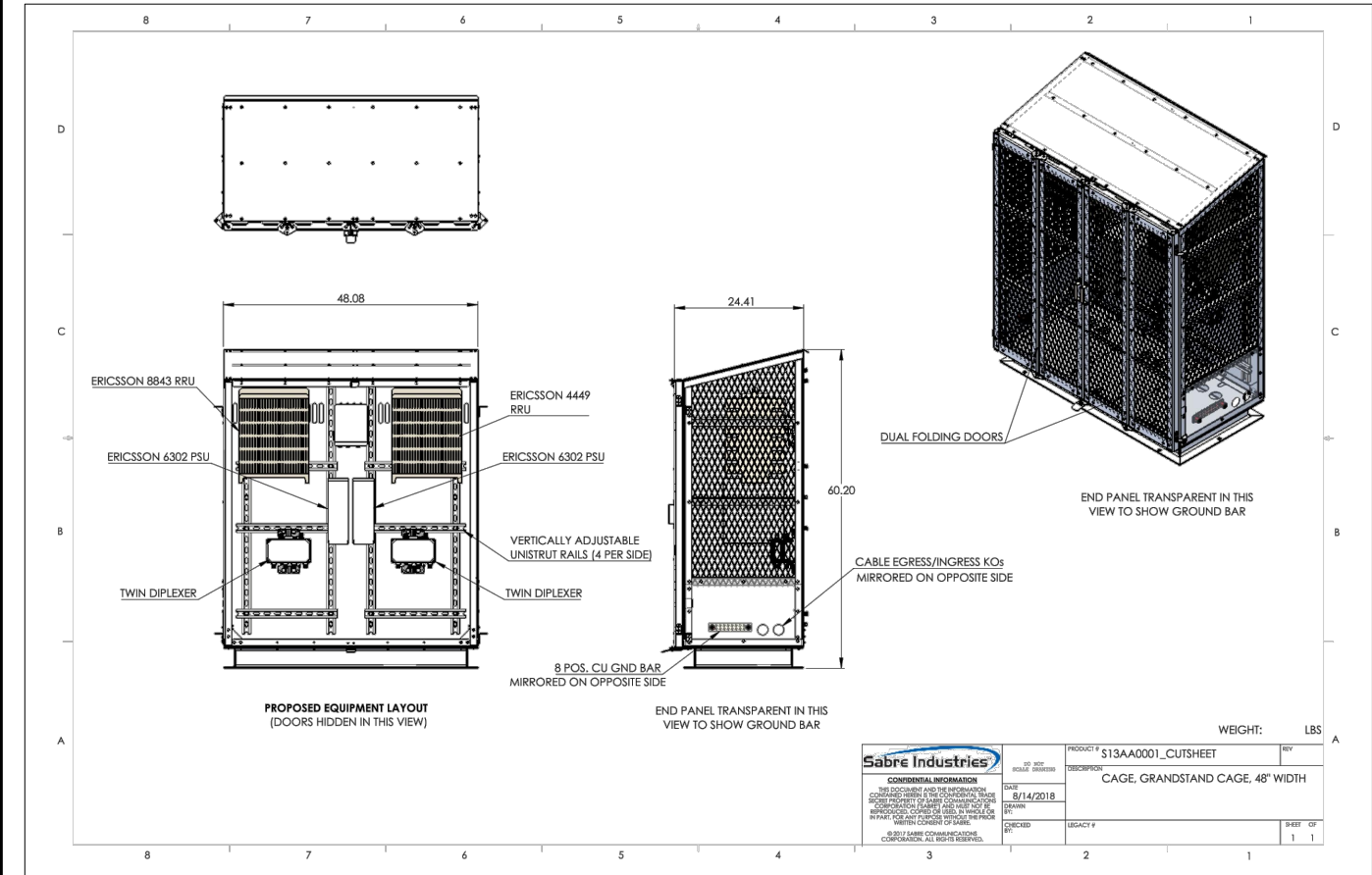

POWER CABINET CAGE DETAIL

NOT USED

SCALE: N.T.S.

CONCRETE AND REINFORCING STEEL NOTES:

1. ALL CONCRETE WORK SHALL BE IN ACCORDANCE WITH THE ACI 301, ACI 318, ACI 336, ASTM A184, ASTM A185 AND THE DESIGN AND CONSTRUCTION SPECIFICATION PER CAST-IN-PLACE CONCRETE.
2. ALL CONCRETE SHALL HAVE A MINIMUM COMPRESSIVE STRENGTH OF 2500 PSI AT 28 DAYS, UNLESS NOTED OTHERWISE.
3. REINFORCING STEEL SHALL CONFORM TO ASTM A615, GRADE 60, DEFORMED UNLESS NOTED OTHERWISE. WELDED WIRE FABRIC SHALL CONFORM TO ASTM A185 WELDED STEEL WIRE FABRIC UNLESS NOTED OTHERWISE. SPICES SHALL BE CLASS "B" AND ALL HOOKS SHALL BE STANDARD, UNO.
4. THE FOLLOWING MINIMUM CONCRETE COVER SHALL BE PROVIDED FOR REINFORCING STEEL UNLESS SHOWN OTHERWISE ON DRAWINGS:

CONCRETE CAST AGAINST EARTH.....3 IN.  
CONCRETE EXPOSED TO EARTH OR WEATHER:

#6 AND LARGER .....2 IN.  
#5 AND SMALLER & WWF .....1 1/2 IN.

CONCRETE NOT EXPOSED TO EARTH OR WEATHER OR NOT CAST AGAINST THE GROUND:

SLAB AND WALL .....3/4 IN.  
BEAMS AND COLUMNS .....1 1/2 IN.

5. A CHAMFER 3/4" SHALL BE PROVIDED AT ALL EXPOSED EDGES OF CONCRETE, UNO, IN ACCORDANCE WITH ACI 301 SECTION 4.2.4.
6. INSTALLATION OF CONCRETE EXPANSION/WEDGE ANCHOR SHALL BE PER MANUFACTURER'S WRITTEN RECOMMENDED PROCEDURE. THE ANCHOR BOLT, DOWEL OR ROD SHALL CONFORM TO MANUFACTURER'S RECOMMENDATION FOR EMBEDMENT DEPTH OR AS SHOWN ON THE DRAWINGS. NO REBAR SHALL BE CUT WITHOUT PRIOR ENGINEERING APPROVAL WHEN DRILLING HOLES IN CONCRETE. EXPANSION BOLTS SHALL BE PROVIDED BY RAMSET/REDHEAD OR APPROVED EQUAL, UNLESS NOTED OTHERWISE. SPECIAL INSPECTIONS, WHEN REQUIRED BY GOVERNING CODES SHALL BE PERFORMED IN ORDER TO MAINTAIN MANUFACTURER'S MAXIMUM ALLOWABLE LOADS.
- GRAVEL SHALL BE NATURAL OR CRUSHED STONE WITH 100% PASSING 1 INCH SIEVE.
7. DIMENSIONS SHOWN ARE EXACT MINIMUM PAD SIZES REQUIRED FOR EQUIPMENT LAYOUTS - CONTRACTOR MAY ROUND UP TO THE NEAREST FOOT (OR HALF FOOT) IF LEASE
8. AREA AND SPACE PERMIT.

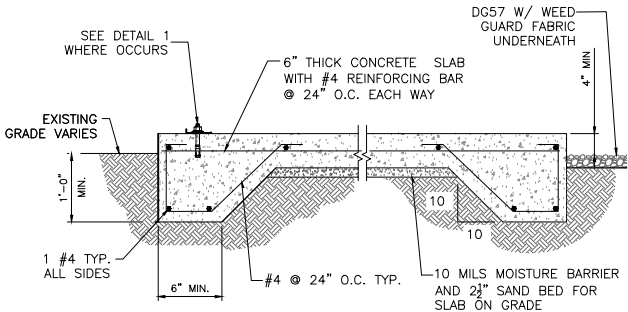

CONCRETE PAD DETAIL

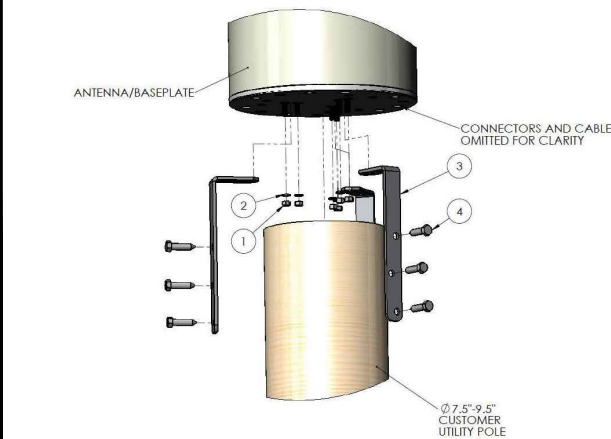

WB3X-MKS-01 ANTENNA MOUNT DETAIL

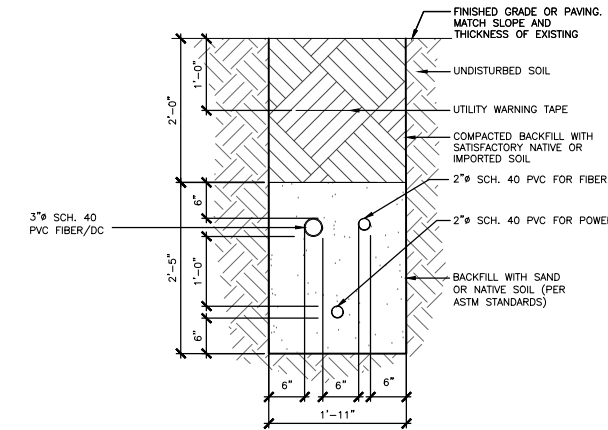

TRENCH DETAIL

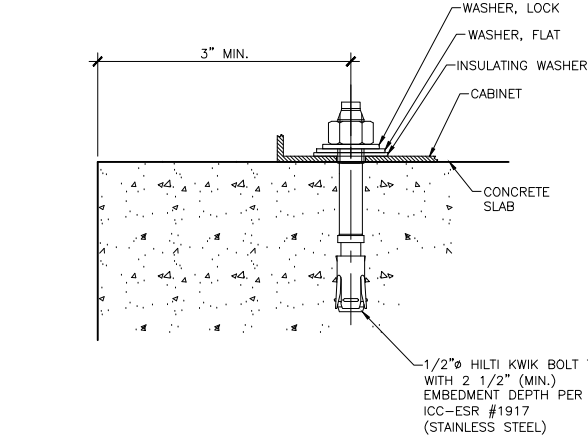

ANCHORAGE DETAIL

Prepared For:

**verizon**

2785 MITCHELL DRIVE, SUITE 9  
WALNUT CREEK, CA 94598

Prepared For:

Site Number:

427812

Site Name:

SUNNYVALE 007

Site Address:

A/F 1055 DUNFORD WAY  
SUNNYVALE, CA 94087

County:

SANTA CLARA COUNTY

Engineer:

**THE CBR GROUP**

841 ARNOLD DRIVE, SUITE A  
MARTINEZ, CA 94553  
www.TheCBRGroup.com

Licenser:

REGISTERED PROFESSIONAL ENGINEER  
MATTHEW J. FREEDMAN  
No C-86844  
Exp. 3/31/19  
CIVIL  
STATE OF CALIFORNIA

IT IS A VIOLATION OF LAW FOR ANY PERSON, UNLESS THEY ARE ACTING UNDER THE DIRECTION OF A LICENSED PROFESSIONAL ENGINEER, TO ALTER THIS DOCUMENT.

Issued For:

CONSTRUCTION

REV	DATE	DESCRIPTION	BY
D	08/21/18	DESIGN CHANGE PER JX	JG
C	07/02/18	PLANNING COMMENTS	JG
B	07/06/17	100% CD'S FOR REVIEW	WC
A	06/09/17	90% CD'S FOR REVIEW	AC

Sheet Title:

EQUIPMENT AND  
CONSTRUCTION  
DETAILS

Sheet Number:

**A-6**

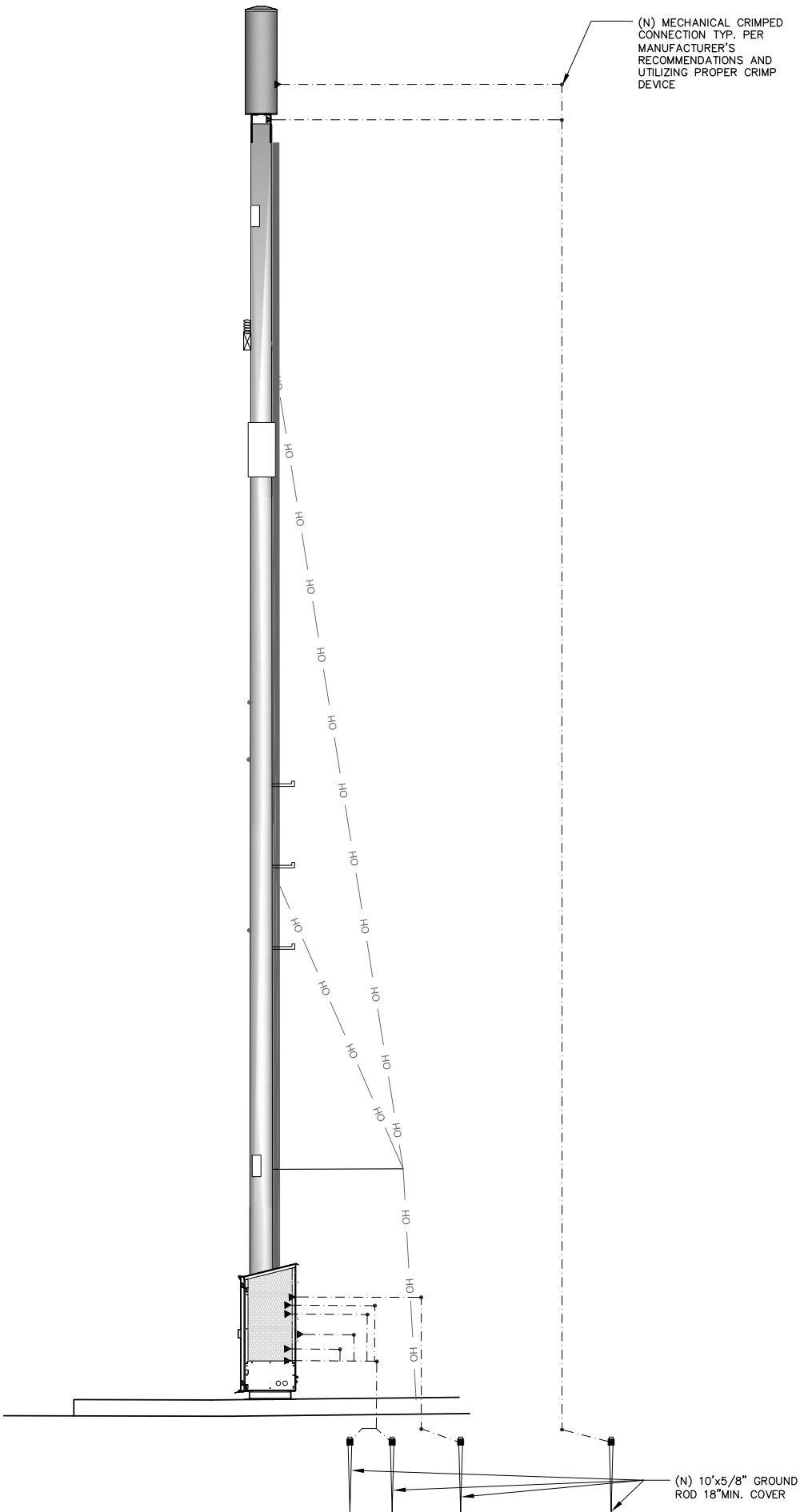

POWER AND TELCO CONNECTIONS:

1. POWER AND TELCO POINT OF CONNECTION AND ROUTE ARE PRELIMINARY AND SUBJECT TO CHANGE TO CONFIRMATION BY THE UTILITY COMPANIES RESPECTIVELY.
2. CONTRACT SHALL COORDINATE WITH UTILITY COMPANY FOR FINAL AND EXACT WORK/MATERIALS REQUIREMENTS AND CONSTRUCT TO UTILITY ENGINEERING PLAN AND SPECIFICATIONS ONLY WHERE APPLICABLE PRE PROJECT SCOPE OF WORK.
3. CONTRACT SHALL FURNISH AND INSTALL CONDUIT, PULL WIRES, CABLE PULL BOXES, CONCRETE ENCASEMENT OF CONDUIT, TRANSFORMER PAD, BARRIERS, RISER TRENCHING, BACK FILL AND UTILITY FEES, AND INCLUDE REQUIREMENTS IN THE SCOPE
4. CONTRACTOR SHALL LABEL ALL MAIN DISCONNECT SWITCHES AS REQUIRED BY CODE.

POWER AND TELCO CONNECTIONS:

1. SUBCONTRACTOR SHALL PROVIDE METER WITH DIST. PANEL AND BREAKERS FOR POWER TO THE BTS UNITS AND THE BTS/UTILITY CABINET.
2. ALL SERVICE EQUIPMENT AND INSTALLATIONS SHALL COMPLY WITH THE N.E.C. AND UTILITY COMPANY AND LOCAL CODE REQUIREMENTS.
3. SUBCONTRACTOR SHALL PROVIDE ELECTRICAL SERVICE ENTRANCE EQUIPMENT WITH FAULT CURRENT RATINGS GREATER THAN THE AVAILABLE FAULT CURRENT FROM THE POWER UTILITY.
4. FIELD ROUTE CONDUIT TO CABINETS AS REQUIRED.
5. MAXIMUM ONE WAY CIRCUIT RUN NOT TO EXCEED 75 FEET.

GENERAL ELECTRICAL NOTES:

1. PROVIDE ALL ELECTRICAL WORK & MATERIALS AS SHOWN ON THE DWGS, AS CALLED FOR HEREIN, & AS IS NECESSARY TO FURNISH A COMPLETE INSTALLATION.
2. THE INSTALLATION SHALL CONFORM TO THE REQUIREMENTS OF THE CURRENT ADOPTED CALIFORNIA ELECTRICAL CODE, STATE OF CALIFORNIA TITLE24, ALL OTHER APPLICABLE CODES AND ORDINANCES & THE REQUIREMENTS OF THE FIRE MARSHALL. ALL EQUIPMENT & WIRING SHALL BEAR THE APPROVAL STAMP OF UNDERWRITERS LABORATORY (UL) OR AN APPROVED TESTING LABORATORY, PAYMENT FOR ALL INSPECTION FEES AND PERMITS ARE PART OF THIS CONTRACT.
3. THE CONTRACTOR SHALL BE RESPONSIBLE FOR THE SAFETY AND GOOD CONDITION OF ALL MATERIALS & EQUIPMENT FOR THE ENTIRE INSTALLATION & UNIT COMPLETION OF WORK, ERECT & MAINTAIN APPROVED & SUITABLE BARRIERS, PROTECTIVE DEVICES & WARNING SIGNS, BE FULLY RESPONSIBLE FOR ANY LOSS OR INJURY TO PERSONS OR PROPERTY RESULTING FROM NEGLIGENCE AND/OR ENFORCEMENT OF ALL SAFETY PRECAUTIONS & WARNINGS.
4. COORDINATE THE ELECTRICAL INSTALLATION WITH ALL OTHER TRADES.
5. ALL SAW CUTTING, TRENCHING, BACK FILLING & PATCHING SHALL BE PART OF THIS CONTRACT.
6. FINALIZE ALL ELECTRICAL SERVICE ARRANGEMENTS, INCLUDING VERIFICATION OF LOCATIONS, DETAILS, COORDINATION OF THE INSTALLATION & PAYMENT OF ACCRUED CHARGES WITH LOCAL POWER COMPANY, VERIFY LOCATION FOR FACILITIES & DETAILS WITH POWER UTILITY, IN ADDITION TO THE REQUIREMENTS SHOWN IN THE CONTRACT DOCUMENTS, WORK SHALL COMPLY WITH CONSTRUCTION STANDARDS & SERVICE REQUIREMENTS OF THE RESPECTIVE UTILITIES, INCLUDING ANY SUPPLEMENTAL DWGS ISSUED & SHALL BE SUBJECT TO APPROVAL OF THESE UTILITIES.
7. ALL WIRES SHALL BE COPPER, INSULATION FOR BRANCH CIRCUIT CONDUCTORS SHALL BE TYPE "THWN" CONDUCTORS LARGER AND #6 AWG MAY BE TYPE "THWN" OR "TWN".
8. PROVIDE CONDUIT SEALS FOR ALL CONDUITS PENETRATING WEATHERPROOFING OR WEATHERPROOF ENCLOSURE ENVELOPE. MASTIC SEAL ALL CONDUIT OPENING PENETRATIONS COMPLETELY WATERTIGHT.
9. UNLESS SHOWN OTHERWISE, FUSED DISCONNECT SWITCHES SHALL BE PROVIDED WITH LOW-PEAK, S\UAL ELEMENT FUSES SIZED TO EQUIPMENT NAMEPLATE FUSE CURRENT RATING. MOTOR STARTERS SHALL BE PROVIDED WITH SIMILARLY SIZED FUSIBLE ELEMENTS, SWITCHES AND OTHER OUTDOOR EQUIPMENT SHALL BE RATED NEMA 3R AND/OR UL LISTED FOR WET ENVIRONMENT.
10. THE CONTRACTOR SHALL BE RESPONSIBLE FOR TESTING THE GROUNDING SYSTEM AND ENSURING A 5 OHM OR LESS GROUNDING PATH, ADDITIONAL GROUND RODS AND/OR CHEMICAL ROD SYSTEM SHALL BE USED TO ACHIEVE THIS REQUIREMENT.

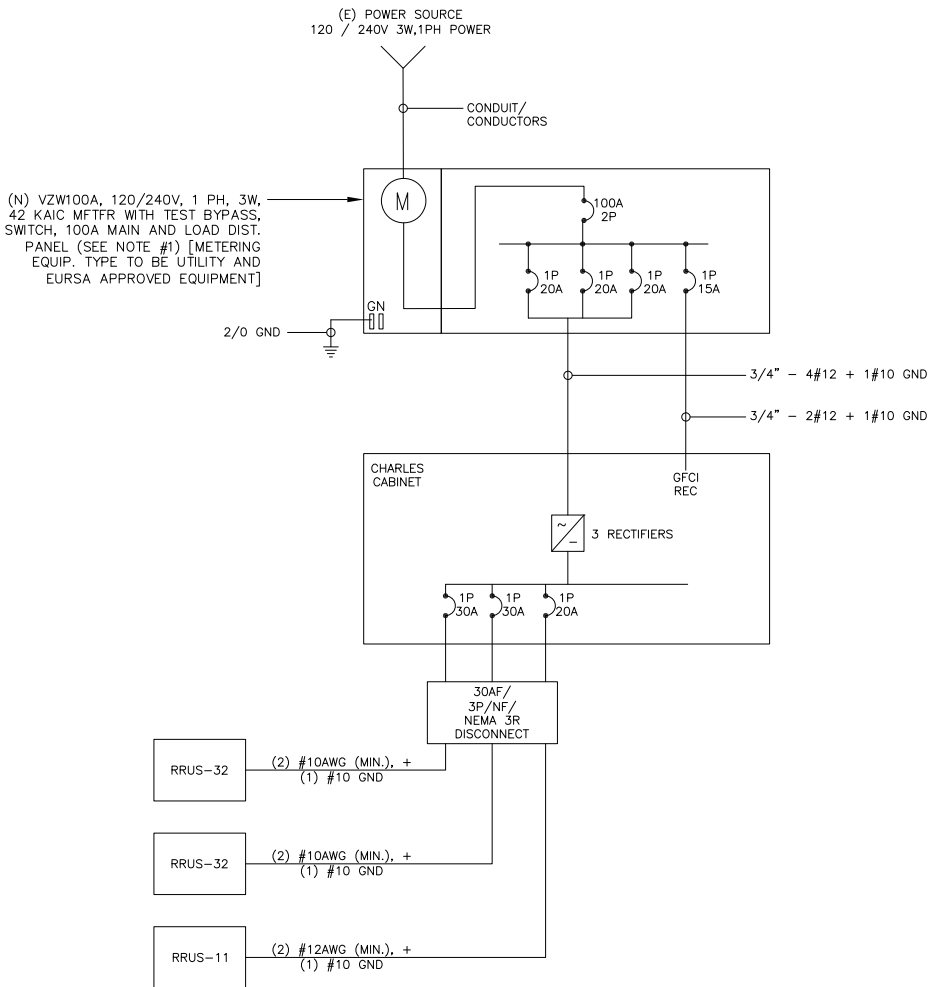

LOAD CALCULATIONS-VERIZON WIRELESS

EXISTING LOAD: 0 AMPS  
NEW LOAD: 10.0 AMPS MAX  
NEW TOTAL LOAD: 10.0 AMPS MAX

POWER AND TELCO DESIGN IS BASED ON INITIAL SITE VISIT.

CONTRACTOR SHALL OBTAIN CURRENT UTILITY COORDINATOR PLANS PRIOR TO START OF CONSTRUCTION.

AVAILABLE FAULT CURRENT PER UTILITY.

NOTE: CONTRACTOR TO CHECK WITH UTILITY TO ENSURE ELEC. METER IS BRACED FOR ACTUAL FAULT CURRENT.

1 POLE GROUNDING DIAGRAM

2 SINGLE LINE DIAGRAM  
N.T.S.

Prepared For:

**verizon**  
2785 MITCHELL DRIVE, SUITE 9  
WALNUT CREEK, CA 94598

Prepared For:

Site Number:

427812

Site Name:

SUNNYVALE 007

Site Address:

A/F 1055 DUNFORD WAY  
SUNNYVALE, CA 94087

County:

SANTA CLARA COUNTY

Engineer:

**THE CBR GROUP**  
841 ARNOLD DRIVE, SUITE A  
MARTINEZ, CA 94553  
www.TheCBRGroup.com

Licenser:



IT IS A VIOLATION OF LAW FOR ANY PERSON, UNLESS THEY ARE ACTING UNDER THE DIRECTION OF A LICENSED PROFESSIONAL ENGINEER, TO ALTER THIS DOCUMENT.

Issued For:

CONSTRUCTION

REV	DATE	DESCRIPTION	BY
D	08/21/18	DESIGN CHANGE PER JX	JG
C	07/02/18	PLANNING COMMENTS	JG
B	07/06/17	100% CD'S FOR REVIEW	WC
A	06/09/17	90% CD'S FOR REVIEW	AC

Sheet Title:

ELECTRICAL GROUND  
DIAGRAMS, SINGLE LINE  
DIAGRAM

Sheet Number:

E-1

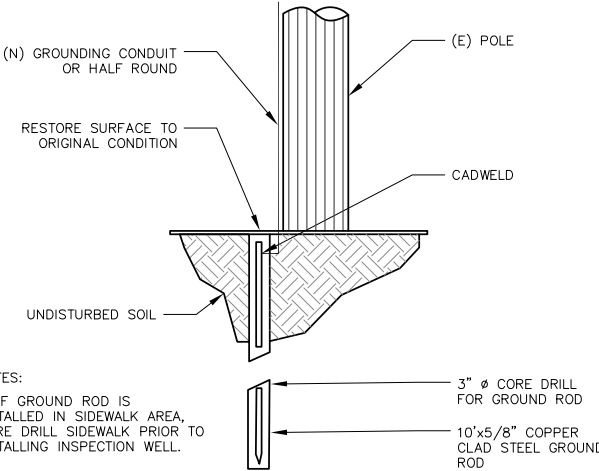
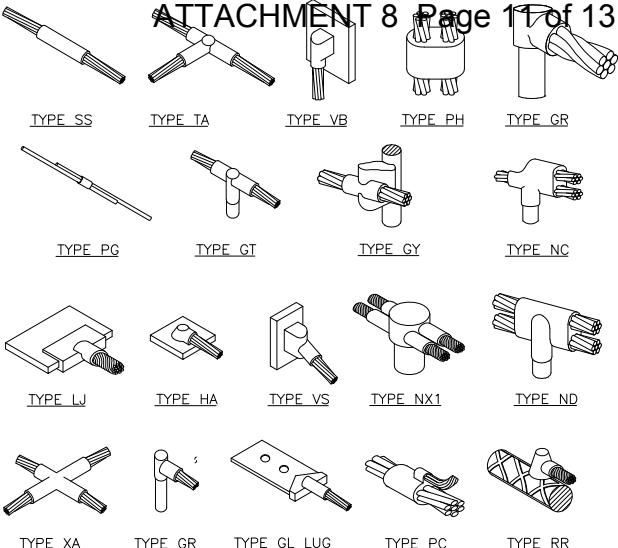
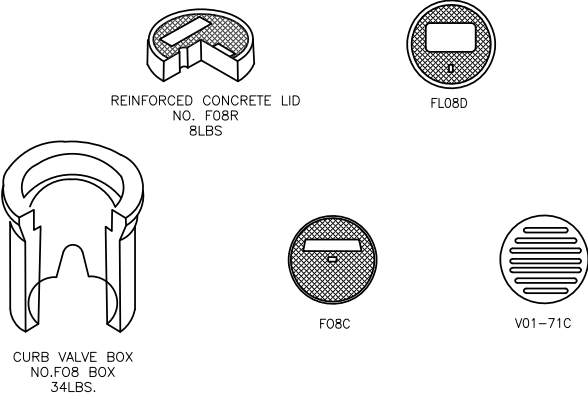
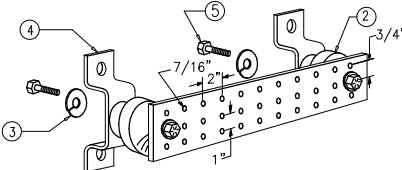
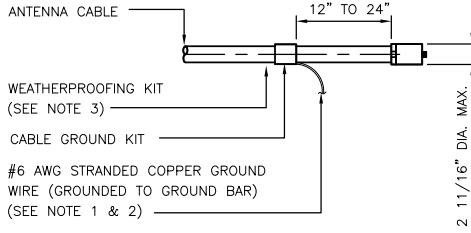
						<div>ATTACHMENT 8 Page 11 of 13</div> 																									
NOT USED	SCALE: N.T.S.	10	NOT USED	SCALE: N.T.S.	7	POLE GROUNDING ROD	SCALE: N.T.S.	4	EXOTHERMIC WELD CONNECTION	SCALE: N.T.S.	3																				
						<div>NOTES:</div> <ul style="list-style-type: none"><li>ETCHED POLYPROPYLENE FACE</li><li>FACE ANCHORED IN CONCRETE</li><li>ULTRA-VIOLET INHIBITOR</li><li>EXCEEDS ASTM-D1693 STANDARDS</li><li>FOR ENVIRONMENTAL STRESS CRACKING RESISTANCE</li></ul>  <table><tr><td>F08BOX</td><td>BOX</td><td>34LBS</td><td>F08 CURB VALVE BOX (8" I.D. X 12" HIGH) - 48 PER PALLET</td></tr><tr><td>F08BR</td><td>LID</td><td>8LBS</td><td>REINFORCED CONCRETE LID WITH PLASTIC RING</td></tr><tr><td>F08BC</td><td>LID</td><td>8LBS</td><td>CAST IRON LID</td></tr><tr><td>FLO8D</td><td>LID</td><td>2LBS</td><td>FIBRELYTE LID, NON-CONCRETE</td></tr><tr><td>V01-71C</td><td>LID</td><td>12LBS</td><td>CAST IRON GRATE ADA COMPLIANT</td></tr></table>			F08BOX	BOX	34LBS	F08 CURB VALVE BOX (8" I.D. X 12" HIGH) - 48 PER PALLET	F08BR	LID	8LBS	REINFORCED CONCRETE LID WITH PLASTIC RING	F08BC	LID	8LBS	CAST IRON LID	FLO8D	LID	2LBS	FIBRELYTE LID, NON-CONCRETE	V01-71C	LID	12LBS	CAST IRON GRATE ADA COMPLIANT	 <div>NOTES:</div> <ol style="list-style-type: none"><li>GALVANIZED STEEL GROUND BAR, "X 1/4"X 20", NEWTON INSTRUMENT CO. CAT. NO. B-6142 OR EQUAL. HOLE CENTERS TO MATCH NEMA DOUBLE LUG CONFIGURATION. (ACTUAL GROUND BAR SIZE WILL VARY BASED ON NUMBER OF GROUND CONNECTIONS)</li><li>INSULATORS, NEWTON INSTRUMENT CAT. NO. 3061-4 OR EQUAL</li><li>5/8" LOCKWASHER, NEWTON INSTRUMENT CO. CAT. NO. 3015-8 OR EQUAL</li><li>WALL MOUNTING BRACKET, NEWTON INSTRUMENT CO. CAT NO. A-6056 OR EQUAL</li><li>5/8-11 X 1" HHCS BOLTS, NEWTON INSTRUMENT CO. CAT NO. 3012-1 OR EQUAL</li><li>INSULATORS SHALL BE ELIMINATED WHEN BONDING DIRECTLY TO TOWER/MONPOLE STRUCTURE. CONNECTION TO TOWER/MONPOLE STRUCTURE SHALL BE PER MANUFACTURERS RECOMMENDATIONS.</li></ol> <div>NOTE: ALL HARDWARE SHALL BE STAINLESS STEEL</div>		
F08BOX	BOX	34LBS	F08 CURB VALVE BOX (8" I.D. X 12" HIGH) - 48 PER PALLET																												
F08BR	LID	8LBS	REINFORCED CONCRETE LID WITH PLASTIC RING																												
F08BC	LID	8LBS	CAST IRON LID																												
FLO8D	LID	2LBS	FIBRELYTE LID, NON-CONCRETE																												
V01-71C	LID	12LBS	CAST IRON GRATE ADA COMPLIANT																												
NOT USED	SCALE: N.T.S.	11	NOT USED	SCALE: N.T.S.	8	F08 BOX GROUND WELL DETAIL	SCALE: N.T.S.	5	BUSS BAR	SCALE: N.T.S.	2																				
									<div>NOTES:</div> <ol style="list-style-type: none"><li>DO NOT INSTALL CABLE GROUND KIT AT A BEND AND ALWAYS DIRECT GROUND WIRE DOWN TO GROUND BAR.</li><li>GROUNDING KIT SHALL BE TYPE AND PART NUMBER AS SUPPLIED OR RECOMMENDED BY CABLE MANUFACTURER.</li><li>WEATHER PROOFING SHALL BE (TYPE AND PART NUMBER AS SUPPLIED OR RECOMMENDED BY CABLE MANUFACTURER.)</li></ol> 																						
NOT USED	SCALE: N.T.S.	12	NOT USED	SCALE: N.T.S.	9	NOT USED	SCALE: N.T.S.	6	CONNECTION OF CABLE GND. KIT TO ANTENNA	SCALE: N.T.S.	1																				

Prepared For:



2785 MITCHELL DRIVE, SUITE 9  
WALNUT CREEK, CA 94598

Prepared For:

Site Number:  
427812

Site Name:  
SUNNYVALE 007

Site Address:  
  
A/F 1055 DUNFORD WAY  
SUNNYVALE, CA 94087

County:  
SANTA CLARA COUNTY

Engineer:



841 ARNOLD DRIVE, SUITE A  
MARTINEZ, CA 94553  
www.TheCBRGroup.com

Licenser:

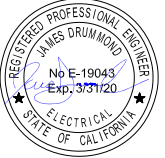

IT IS A VIOLATION OF LAW FOR ANY PERSON,  
UNLESS THEY ARE ACTING UNDER THE  
DIRECTION OF A LICENSED PROFESSIONAL  
ENGINEER, TO ALTER THIS DOCUMENT.

Issued For:  
CONSTRUCTION

D	08/21/18	DESIGN CHANGE PER JX	JG
C	07/02/18	PLANNING COMMENTS	JG
B	07/06/17	100% CD'S FOR REVIEW	WC
A	06/09/17	90% CD'S FOR REVIEW	AC
REV	DATE	DESCRIPTION	BY

Sheet Title:  
  
ELECTRICAL DETAILS

Sheet Number:  
  
E-2

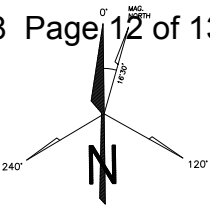

GENERAL TRAFFIC CONTROL NOTES
TRAFFIC SHALL CONFORM TO THE 2014 CALIFORNIA MANUAL ON UNIFORM TRAFFIC CONTROL DEVICES (MUTCD) AND THE 2012 WATCH HANDBOOK.
ACCESS TO DRIVEWAYS SHALL BE MAINTAINED AT ALL TIMES
ONE LANE OF TRAFFIC IN EACH DIRECTION AND ALL HIGH VOLUME TURNING LANES SHALL BE MAINTAINED AT ALL TIMES ON ALL STREETS AT A MINIMUM LANE WIDTH OF 10 FEET.
ANY CONFLICTING SIGNS, STRIPING AND PAVEMENT MARKINGS SHALL BE REMOVED OR COVERED BEFORE TRAFFIC CONTROL IS IN PLACE. ANY SIGN, STRIPING OR PAVEMENT MARKING REMOVED OR COVERED SHALL BE REPLACED WHEN TRAFFIC CONTROL IS NO LONGER NECESSARY.
SAFE PEDESTRIAN ACCESS SHALL BE MAINTAINED AT ALL TIMES.

- NOTES:
- FACILITY IS UNMANNED AND NOT FOR HUMAN HABITATION, ACCESSIBILITY ACCESS AND REQUIREMENTS ARE NOT REQUIRED, IN ACCORDANCE WITH CALIFORNIA STATE ADMINISTRATIVE CODE, PART 2, TITLE 24, SECTION 1103B.1, EXCEPTION 1 & SECTION 1134B.2.1, EXCEPTION 4.
  - STREET SIDE PARKING AVAILABLE ON BOTH SIDES OF THE STREET.

TABLE 6H-3 & 6H-4 - FROM THE 2014 CALIFORNIA MUTCD				
POSTED SPEED LIMIT - MPH	MERGING TAPER LENGTH "L" - FEET	SHIFTING TAPER LENGTH "L/2" - FEET	SHOULDER TAPER LENGTH "L/3" - FEET	SIGN SPACING ADVANCE OF TAPER & BETWEEN SIGNS - FEET
20	80	40	27	100
25	125	63	42	100
30	180	90	60	250
35	245	123	82	250
40	320	160	107	250
45	540	270	180	350
50	600	300	200	350
55	660	330	220	350

MAINTAIN DRIVEWAY ACCESS AT ALL TIME

LEGEND

- TYPE III BARRICADE W/ SIGN
- TYPE II BARRICADE W/ SIGN
- CHANNELIZING DEVICE
- TRAFFIC CONE WITH CLIP ON SIGN
- SIGN
- SIGNALIZED INTERSECTION
- ARROW PANEL (FLASHING ARROW) (WHERE REQUIRED)
- HIGH LEVEL WARNING DEVICE (FLAGTREE) (OPTIONAL)
- FLAGGER
- TANS TOW AWAY NO STOPPING \_\_\_ TO \_\_\_ (SHOW HOURS)
- TANSAT TOW AWAY NO STOPPING ANY TIME
- WORK ZONE (ACTIVITY AREA) LIMITS
- DIRECTION OF TRAFFIC (NOT PAVEMENT MARKING)
- ROADWAY DESIGNATION (A THROUGH D)
- SITE

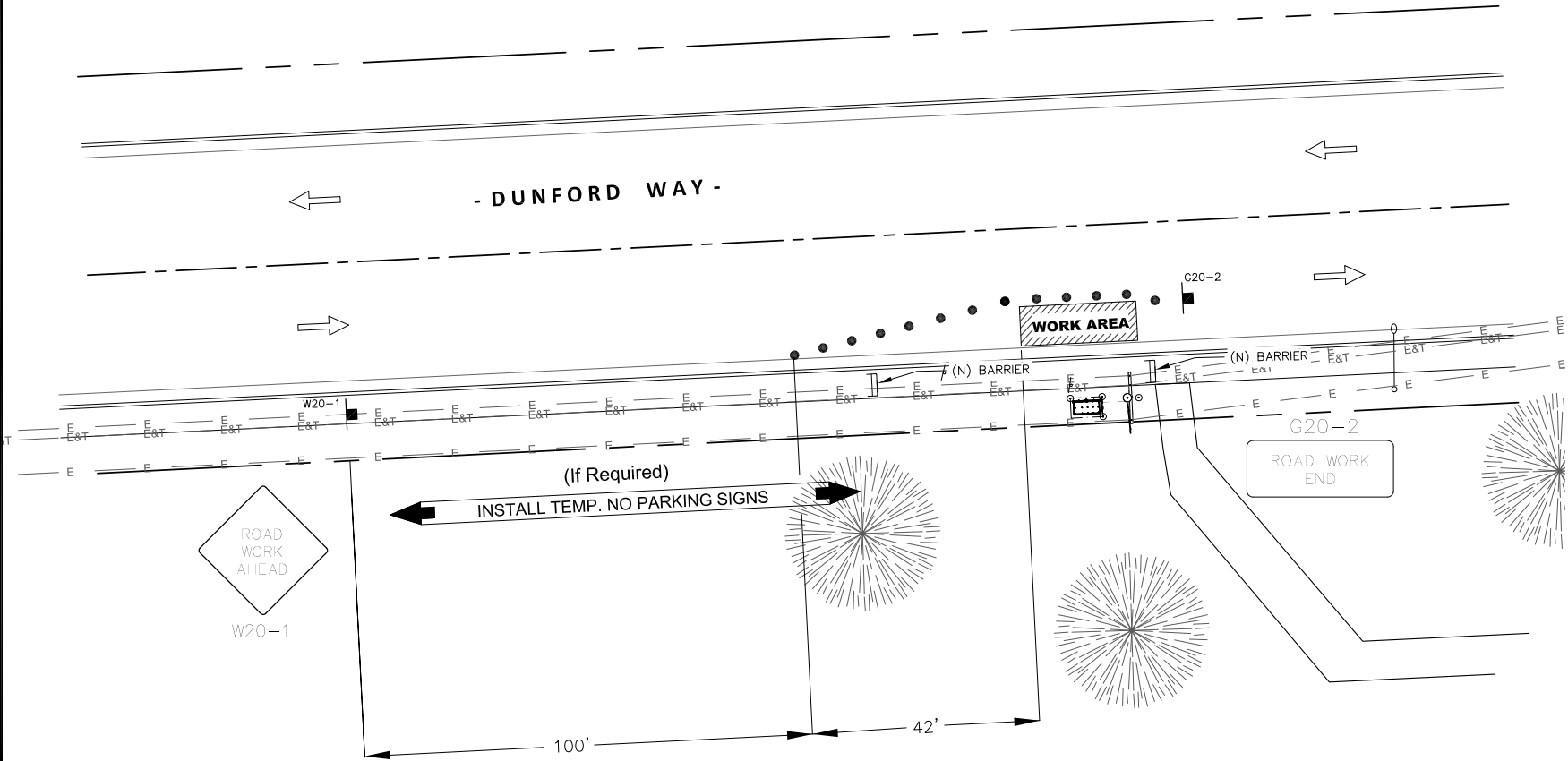

Prepared For:

**verizon**

2785 MITCHELL DRIVE, SUITE 9  
WALNUT CREEK, CA 94598

Prepared For:

Site Number:  
427812

Site Name:  
SUNNYVALE 007

Site Address:  
A/F 1055 DUNFORD WAY  
SUNNYVALE, CA 94087

County:  
SANTA CLARA COUNTY

Engineer:

**THE CBR GROUP**

841 ARNOLD DRIVE, SUITE A  
MARTINEZ, CA 94553  
www.TheCBRGroup.com

Licenser:

REGISTERED PROFESSIONAL ENGINEER  
MATTHEW J. FREEDMAN  
No C-86844  
Exp. 3/31/19  
CIVIL  
STATE OF CALIFORNIA

IT IS A VIOLATION OF LAW FOR ANY PERSON, UNLESS THEY ARE ACTING UNDER THE DIRECTION OF A LICENSED PROFESSIONAL ENGINEER, TO ALTER THIS DOCUMENT.

Issued For:  
CONSTRUCTION

REV	DATE	DESCRIPTION	BY
D	08/21/18	DESIGN CHANGE PER JX	JG
C	07/02/18	PLANNING COMMENTS	JG
B	07/06/17	100% CD'S FOR REVIEW	WC
A	06/09/17	90% CD'S FOR REVIEW	AC

Sheet Title:  
TRAFFIC CONTROL PLAN

Sheet Number:  
**TCP**



INSTALL	DESCRIPTION
---------	-------------



X



15kVA TRANSFORMER

PLEASE SWITCH TRANSFORMERS  
AT LOCATION "A" TO REFLECT  
WHAT IS DEPICTED ON SKETCH.

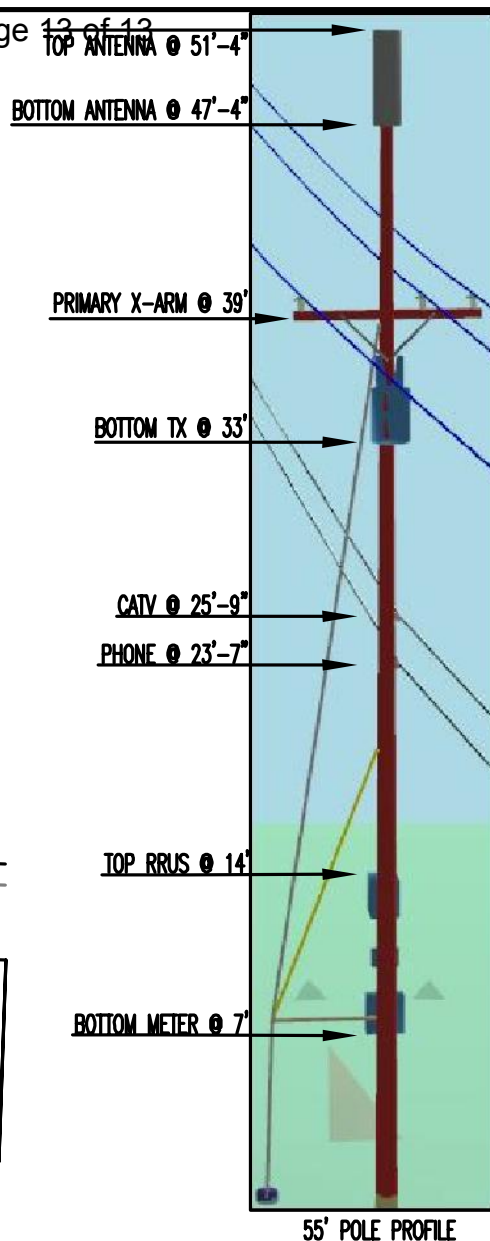
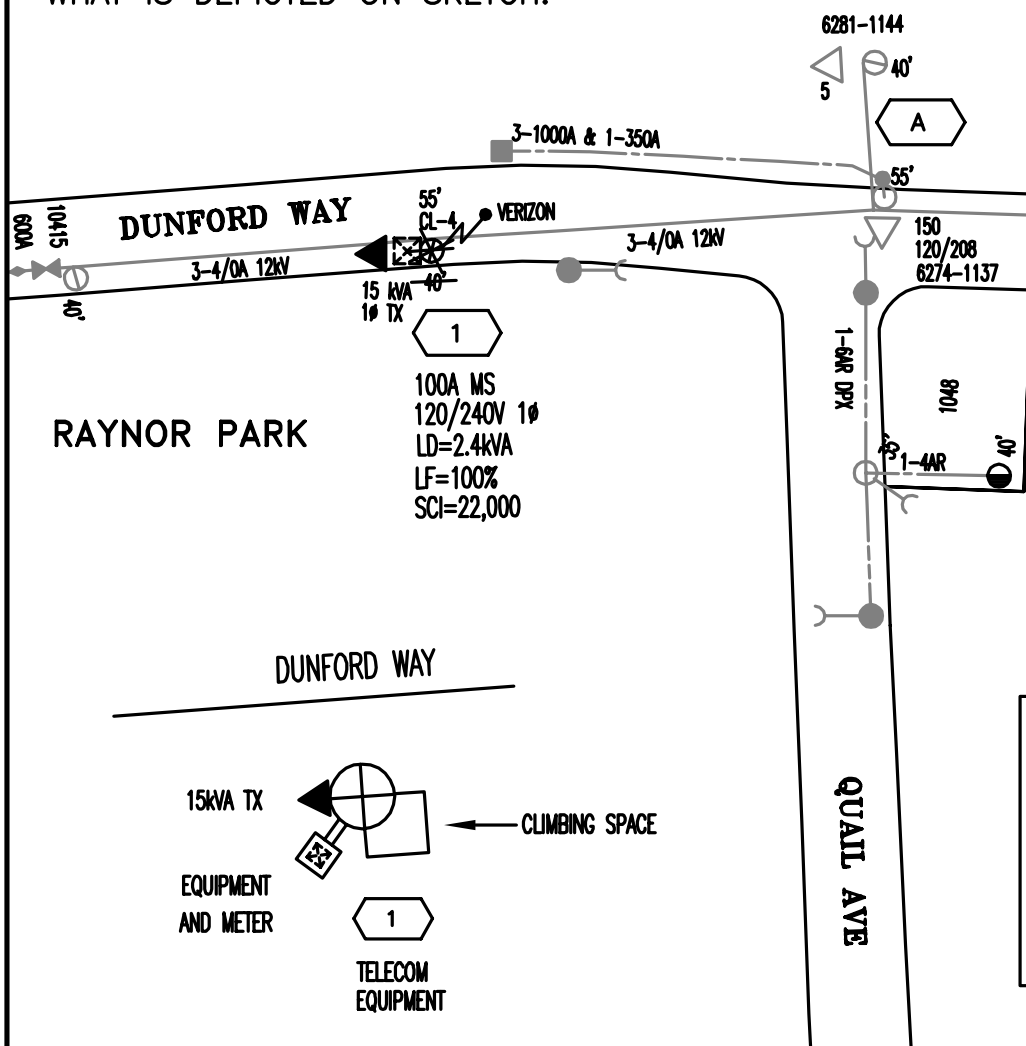

### 55' POLE PROFILE

**% L.F. - 10%**

PRIMARY VOLTAGE: 12 kV	VOLTAGE AREA: 3
CKT. MAP: G-13-04	ELEC.MAP: G1408
SOURCE SIDE DEVICE: 10415	
SUB & CIRCUIT: WOLFE 1106	
DSGN SAG: SSU	RAPTOR ZONE: NO
LOADING AREA: NO	ARRESTER DIST: 3
CORROSION AREA: NON	INSULATION DIST: E
EXEMPT EQUIP. INST: N/A	FIRE AREA: LRA

OH CONSTRUCTION DRAWING  
NEW OH SERVICE-VERIZON 427812  
1000 DUNFORD WAY, SUNNYVALE, CA

**811** Know what's below.  
Call before you dig.

NO ENVIRONMENTAL  
ISSUES

EST: ERIC ROMERO	925-270-2316
ADE: PHIL CHESNUTT	925-270-2726
SUPV: ED GILLEN	925-408-3737
REP: CHARLES SEUFERT	408-299-1051
PLNR: N/A	N/A
JPA#: N/A	SCALE: N.T.S.
NOTIF: 112041888	DATE: 9/5/17
PM: 31345198	SHEET: 1 OF 1 REV. 0