

General Information

Occupancy Groups: R3/U
Construction Type: V-B

Applicable Codes:

2013 California Building Code
2013 California Plumbing Code
2013 California Electrical Code
2013 California Mechanical Code
2013 California Fire Code
2013 California T-24 Energy Code
2013 California T-24 Green Bld Code

Sheet Index:

C-1 Existing Site Survey
A-1 Proposed Site Plan
A-2 Schedules & General Notes
A-3 Existing Floor Plan & Elevations
A-4 Proposed Floor Plan
A-5 Proposed Elevations
A-6 Sections
A-7 Roof & Truss Plan
A-8 Interior Elevations & Details
A-9 Electrical, Mechanical & Plumbing
S-1 Foundation Plan
S-2 Roof Framing Plan
S-3 Shear Wall Plan
S-4 Structural Details
S-5 Typical Structural Details
T-1 Title-24 Energy
T-2 Title-24 Energy
T-3 Title-24 Energy
Blueprint for a Clean Bay

Scope of Work

Remodel of the existing home, removing the existing roof structure and all finishes down to the studs.
Reconfigure and Add on the ground floor 1,402 sq ft to the existing home and add 360 sq ft to the existing garage, connecting the new detached garage to the house. The home will be conventional single story wood frame construction with a crawl space. The roof framing will be a combination of manufactured trusses and stick framing. The home will consist of 4 bedrooms, 3 bathrooms and a powder room, entry, dining room, living room, kitchen, breakfast area, family room, laundry and attached three car garage.
Site accessed will remain the same as existing. Most of the existing landscaping will be retained, and no existing trees will be removed.

Larick Alan Hill, Inc. ARCHITECTURE AND INTERIOR DESIGN

(800) 828-9800
(800) 828-9802
(800) 828-9804
P.O. Box 620009
Woodside, CA 94062
www.larick.com
Contact: Larick Hill larick@larick.com
cell: 415 858-9800

Patrick Banks
Addition & Remodel
1345 Eleanor Way
Sunnyvale, CA

PROPOSED SITE PLAN

PROPOSED SITE PLAN

SCALE: 1/8" = 1'-0"
DATE: 12/19/10
PROJECT: 1345 Eleanor Way
SHEET: A-1

A-1

OF SHEETS 1-1 THRU 1-4

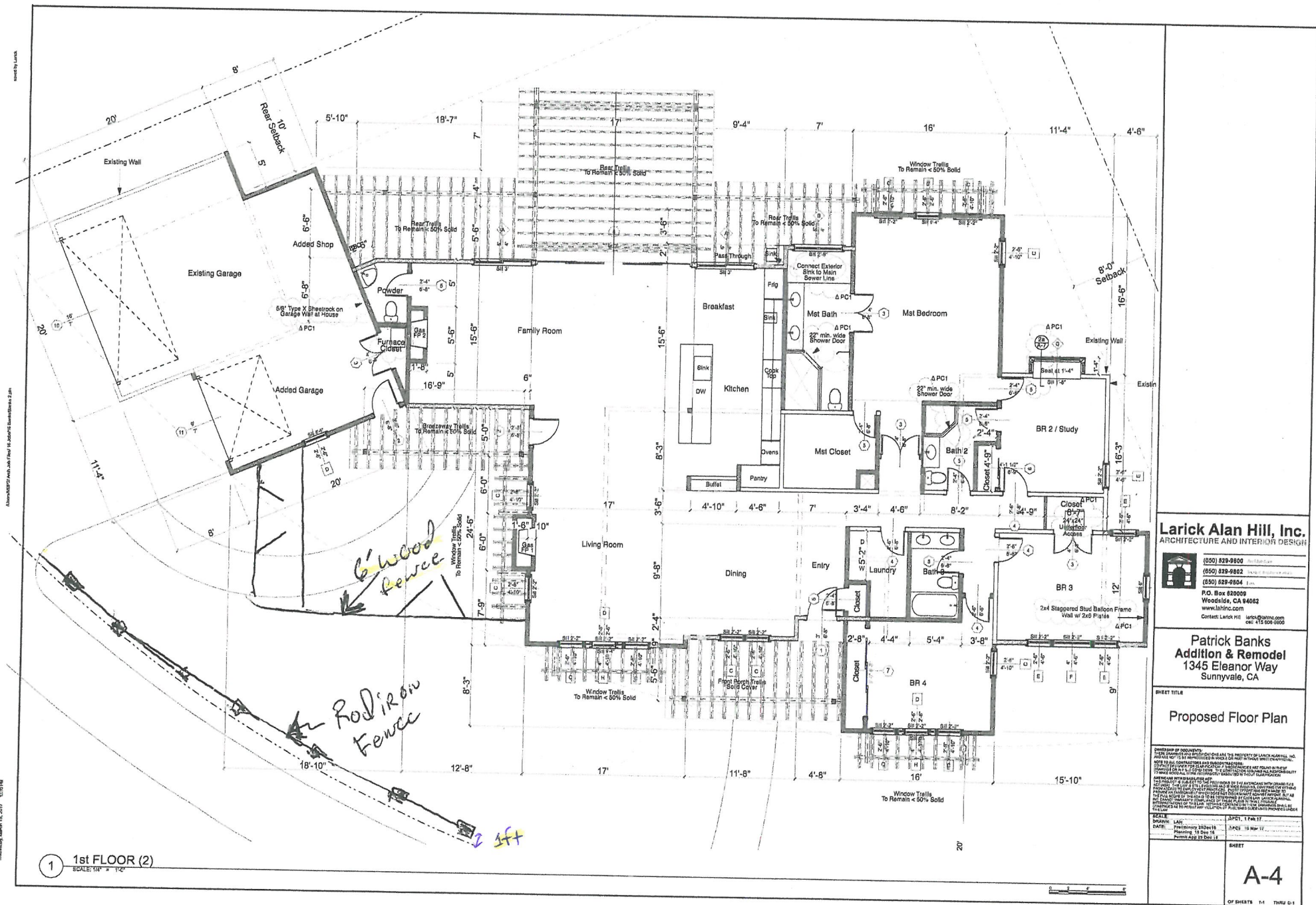



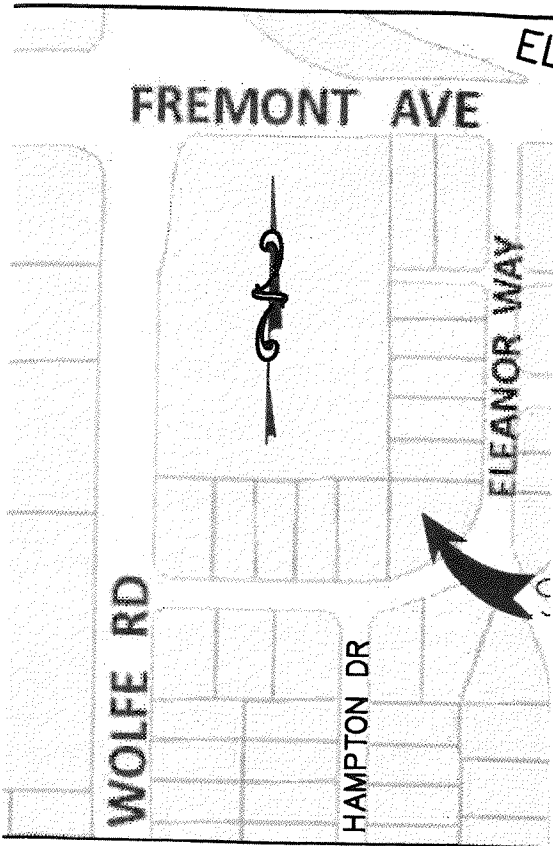
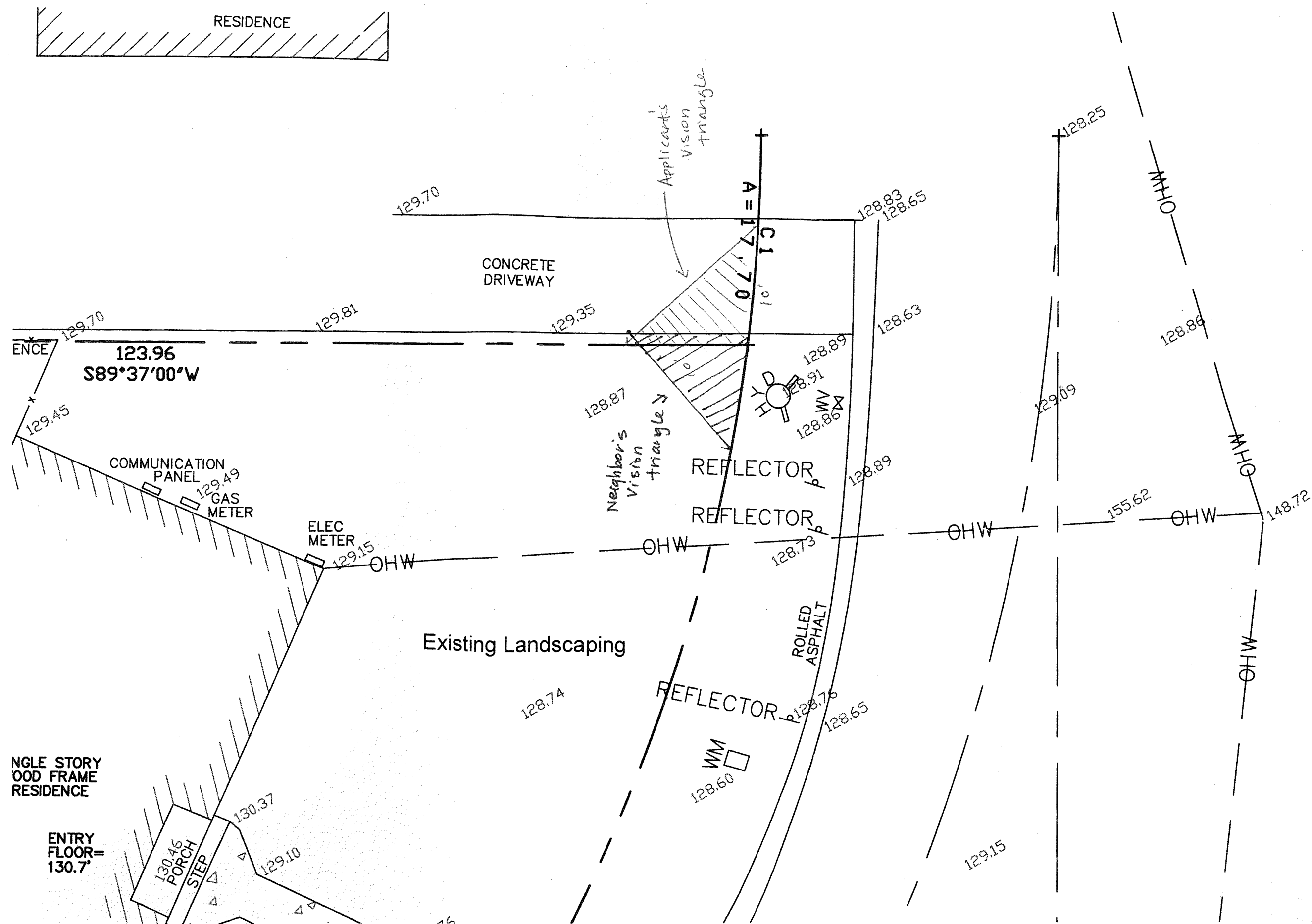

LOT AREA
11,733 SQ. FT. / ±

BASIS OF BEARING
THE BEARING N0°23'00"W OF
CENTERLINE OF ELEANOR WA
SHOWN ON MAP OF TRACT N
FILED IN BOOK 11 OF MAPS,
SANTA CLARA COUNTY RECO

PROJECT BFNCHMARK