

Plans and Details contained herein are the property of the Engineer and were created for use on this specific project. Plans and Details may not be duplicated, in whole or in part, used or disclosed without prior written consent of the Engineer, Kamran E. McLeod, P.E. ©

CLIENT

Venkaiah Jetti

963 La Mesa Terrace, Unit H
Sunnyvale, CA 94086

**RIVER ROCK TAPROOM
TENANT IMPROVEMENTS**
155 S. MURPHY AVENUE
SUNNYVALE, CA 94086

SHEET
GENERAL NOTES
PROJECT DATA
SHEET INDEX
VICINITY MAP
SYMBOLS &
ABBREVIATIONS

ISSUED FOR: PERMIT											
DATE :	10/10/17										
SCALE :	AS NOTED										
DRAW :	KRM										
CHECK :	KRM										
JOB No. SCE-17021											
<table border="1"> <thead> <tr> <th>REVISIONS</th> <th>BY</th> </tr> </thead> <tbody> <tr> <td> </td> <td>KRM</td> </tr> <tr> <td> </td> <td> </td> </tr> <tr> <td> </td> <td> </td> </tr> <tr> <td> </td> <td> </td> </tr> </tbody> </table>		REVISIONS	BY		KRM						
REVISIONS	BY										
	KRM										

SHEET : T-1

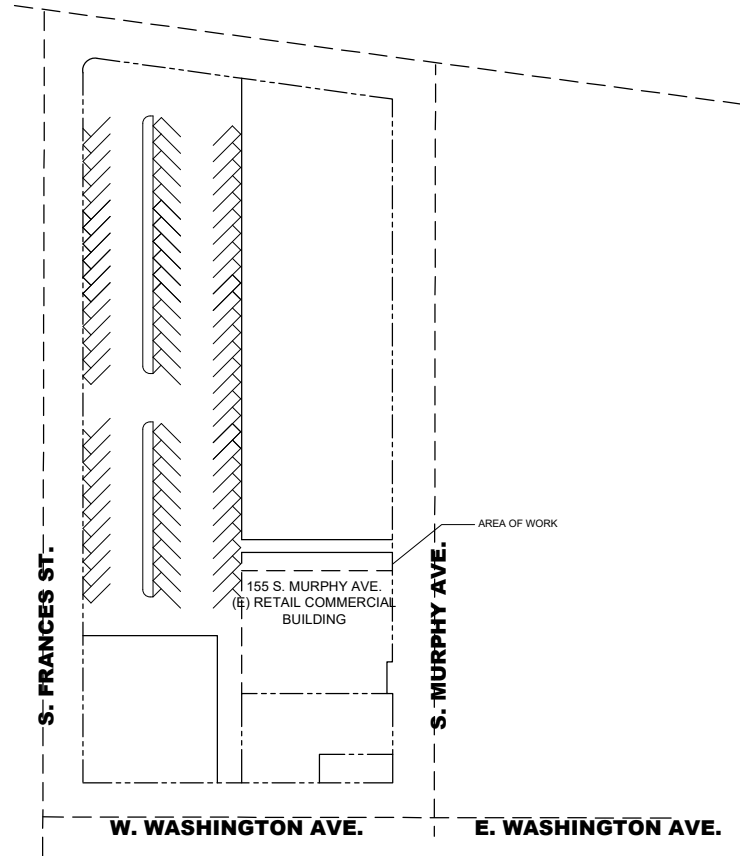

1 (E) SITE PLAN
SCALE: N.T.S.



SEISMIC Consulting Engineers
3775 Beacon Avenue, Suite 205
Fremont, CA 94538
T (510)795-7737 F (510)796-7737
Plans and details contained herein are the property of the Engineer and are created for use on the specific project. Plans and details may not be duplicated, in whole or in part, used or altered without the written consent of the Engineer, Kenneth S. Rejzner, P.E. ©

CLIENT

Venkaiah Jetti
963 La Mesa Terrace, Unit H
Sunnyvale, CA 94086

PROJECT

RIVER ROCK TAPROOM
TENANT IMPROVEMENTS
155 S. MURPHY AVENUE
SUNNYVALE, CA 94086

STAMP

SHEET

(E) SITE PLAN

ISSUED FOR: PERMIT
DATE: 10/10/17
SCALE: AS NOTED
DRAW: KRM
DESIGN: KRM
CHECK:
JOB No. SCE-17021

REVISIONS	BY

SHEET:
A1.1

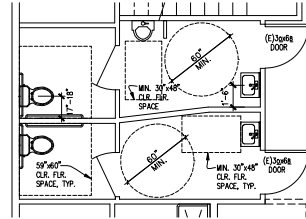

2 (E) ACCESSIBLE RESTROOMS PLAN
SCALE: 1/4" = 1'-0"

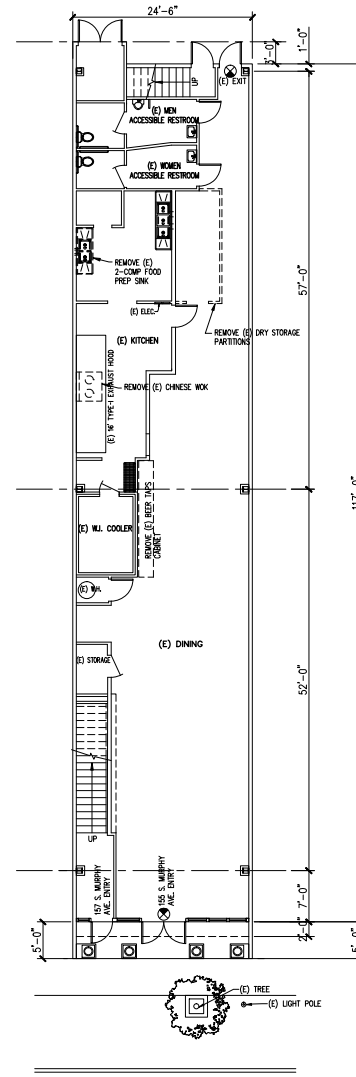

1 DEMOLITION PLAN
SCALE: 1/8" = 1'-0"



SEISMIC Consulting Engineers
3775 Beacon Avenue, Suite 205
Fremont, CA 94538
T (510)795-7737 F (510)796-7737
Plans and details contained herein are the property of the Engineer and are created for use only on the specific project. Plans and details may not be duplicated, reproduced, or in part, used on other projects without consent of the Engineer, Kenneth S. Rejzner, P.E. ©

CLIENT

Venkaiah Jetti
963 La Mesa Terrace, Unit H
Sunnyvale, CA 94086

PROJECT

RIVER ROCK TAPROOM
TENANT IMPROVEMENTS
155 S. MURPHY AVENUE
SUNNYVALE, CA 94086

STAMP

SHEET

DEMOLITION PLAN
(E) ACCESSIBLE
RESTROOMS PLAN

ISSUED FOR: PERMIT
DATE: 10/10/17
SCALE: AS NOTED
DRAW: KRM
DESIGN: KRM
CHECK:
JOB No. SCE-17021

REVISIONS	BY

SHEET:
A2.0

SEISMIC Consulting Engineers
3775 Beacon Avenue, Suite 205
Fremont, CA 94538
T (510)795-7737 F (510)796-7737

Plans and details contained herein are the property of Seismic Consulting Engineers and are intended for use only on the project specified. Plans and details may not be reproduced, stored in a retrieval system, or used in any other project without the written consent of the Engineer, Kenneth R. Seismic, P.E. ©

CLIENT

Venkaiah Jetti
963 La Mesa Terrace, Unit H
Sunnyvale, CA 94086

PROJECT

RIVER ROCK TAPROOM
TENANT IMPROVEMENTS
155 S. MURPHY AVENUE
SUNNYVALE, CA 94086



SHEET

FLOOR PLAN
KITCHEN FLOOR PLAN
FINISH SCHEDULE
EQUIPMENT LIST &
ELEVATION

ISSUED FOR: PERMIT
DATE: 10/10/17
SCALE: AS NOTED
DRAWN: KRM
DESIGN: KRM
CHECK:
JOB NO: SCE-17021

REVISIONS	BY

SHEET: **A2.1**

FLOOR PLAN NOTE:

- ALL DIMENSIONS ARE TO FACE OF STUD OR FACE OF CONCRETE, U.N.O.
- ALL NEW KITCHEN EQUIPMENT SHALL BE NSF CERTIFIED.
- INTERIOR NON-BEARING WALLS SHALL BE 2x4 STUDS @ 16" O.C. U.N.O.
- A MINIMUM WIDTH OF 36" OF THE FRONT TRANSACTION STATION COUNTER, WHERE TRANSACTIONS OCCUR BETWEEN SALES EMPLOYEES AND CUSTOMERS, SHALL HAVE A SURFACE BETWEEN 28"-34" ABOVE THE FLOOR.
- INSTALL QUICK DISCONNECT GAS-LINES AT THE EQUIPMENT BENEATH THE HOOD VENTILATION SYSTEM.

LEGEND:

- DENOTES (E) WALL
- DENOTES (N) 2x4 STUD WALL @ 16" O.C.
- CLASS K FIRE EXTINGUISHER WITHIN 30 FEET TRAVEL DISTANCE OF ALL COOKING EQUIPMENT.
- FIRE EXTINGUISHER 2-A-10-B-C, WITHIN 75 FEET TRAVEL DISTANCE OF ALL AREAS.
- GREASE HOOD AND DUCT FIRE SUPPRESSION SYSTEM.
- FIRE DEPARTMENT APPROVAL IS REQUIRED ON FIRE PROTECTION SYSTEM FOR ALL GREASE HOODS AND DUCTS.

	FINISH SCHEDULE									
	FLOOR		WALLS		WALL BASE		CEILING		COUNTER TOP	
	1	2	3	4	5	6	7	8	9	
	1	2	3	4	5	6	7	8	9	
	1	2	3	4	5	6	7	8	9	
(F) KITCHEN	•	•	•	•	•	•	•	•	•	
(E) DINING AREA	•	•	•	•	•	•	•	•	•	
(E) RESTROOMS	•	•	•	•	•	•	•	•	•	
(N) DRY STORAGE	•	•	•	•	•	•	•	•	•	
(E) WALK-IN COOLER	•	•	•	•	•	•	•	•	•	
(E) STORAGE	•	•	•	•	•	•	•	•	•	

- NON-SKID, UNGLAZED ABRASIVE QUARRY TILE AT AISLES AND TRAFFIC AREAS ONLY. NON-SKID, UNGLAZED SMOOTH QUARRY TILE, UNDER KITCHEN EQUIPMENT.
- NON-SKID CERAMIC TILE WITH SANDED GROUT.
- FIBERGLASS REINFORCED POLYESTER BOARD, MARLITE CLASS C F.R.P. SHEETS, FULL HEIGHT AT KITCHEN AND 48" MIN. HIGH ABOVE FINISH FLOOR AT RESTROOMS.
- 6"x6" GLAZED CERAMIC WHITE TILE TO MINIMUM HEIGHT OF 48" FROM FINISH FLOOR.
- 4" HIGH CERAMIC INTEGRAL BASE COVE WITH MINIMUM 3/8" RADIUS, TO MATCH FLOOR TILE.
- DAL-TILE SMOOTH QUARRY TILE 4" HIGH x 6" LONG INTEGRAL BASE COVE WITH MINIMUM 3/8" RADIUS. COLOR AND GROUT TO MATCH FLOOR TILE.
- SMOOTH TEXTURED 5/8" GYPSUM BOARD CEILING, W/ HIGH GLOSS PAINT COLOR TO MATCH EXISTING.
- VINYL FACED TILE SUSPENDED T-BAR CEILING AT KITCHEN CEILING AREA.
- ACCEPTABLE FINISHES FOR TOP, UNDERSIDE, AND OTHER EXTERIOR SURFACES, SHELVES AND INTERIOR SURFACES, ARE PLASTIC LAMINATE AND/OR STAINLESS STEEL, AND SHALL MEET NSF STANDARDS. FOR FLOOR MOUNTED COUNTER OR CABINET, PROVIDE 4" MINIMUM HIGH INTEGRAL COVE BASE AT THE TOE-KICK BASES.
- "PROTECT-ALL COMMERCIAL FLOORING" 0.08" MIN. WEAR LAYER CONTINUOUS VINYL SHEET W/ WELDED SEAMS & EXTENDED UP MINIMUM 4" WITH MINIMUM 3/8" RADIUS AT FLOOR/WALL JUNCTURE W/ COVE-STOCK & METAL CAP.

KITCHEN EQUIPMENT LIST:

- (E) CAPTIVEAIR MODEL NO. 4824-ND NSF CERTIFIED 16" LONG S.S. TYPE-I EXHAUST HOOD, W/ FULL HEIGHT S.S. SHEET FINISH AT WALL W/ 3" CLEARANCE.
- (E) AMERICAN RANGE JWG-148 MANUAL CONTROLLED, 48" WIDE, NSF CERTIFIED S.S. GAS OREOLE TO REPLACE (E) EXISTING W.K.
- (E) 48" WIDE AMERICAN RANGE, (E) BURNERS S.S. RANGE.
- (E) 36" WIDE AMERICAN RANGE, S.S. GAS BROILER.
- (E) 150" WIDE S.S. FRYER.
- (E) SECONDARY GREASE INTERCEPTOR TO REMAIN.
- (E) S.S. HAND SINK W/ TONEL/SOAP DISPENSER & 2" INDIRECT DRAIN TO (E) FLOOR SINK.
- (E) 72" LONG S.S. UNDER COUNTER REFRIGERATOR ON CASTERS, W/ 2 S.S. SHELVES.
- REMOVE (E) 2-COMPARTMENT PREP SINK, & REPLACE W/ (N) ONE COMPARTMENT PREP SINK W/ 18" LONG DRAINBOARDS, & 2" INDIRECT DRAIN TO (E) FLOOR SINK.
- RECONNECT TO (E) 1/2" HOT & COLD WATER LINES.
- (E) S.S. 3-COMPARTMENT SINK W/ TWO 18" LONG DRAINBOARDS, & INDIRECT DRAIN TO (E) FLOOR SINK.
- (E) S.S. MEAT CUTTER/SLICER OVER S.S. WORK TABLE.
- (E) FLOOR SINK.
- (E) S.S. MOP SINK W/ 3-POLE MOP HOLDER & SERVICE FAUCET.
- (E) GREASE INTERCEPTOR, 50 GALLON GALLONS CAPACITY. OWNER SHALL SUBMIT PERIODIC GREASE REMOVAL SCHEDULE & MAINTENANCE AGREEMENT TO THE CITY.
- (E) S.S. 36"x18"x12" SHELVING FOR UTENSIL DRYING.
- 16"x12"x20" LOCKABLE S/S CHEMICAL STORAGE CABINET, SANDUSKY LEE OR EQUAL.
- (E) 16"x6" EMPLOYEE LOCKER.
- (E) ICE MACHINE.
- (E) 30"x48"x12" S.S. PREP TABLE.
- (E) 30"x48"x12" S.S. PREP TABLE.
- (E) FREEZER.
- (E) 48" LONG S.S. UNDER COUNTER REFRIGERATOR ON CASTERS, W/ 2 S.S. SHELVES.
- (E) 28" LONG S.S. UNDER COUNTER REFRIGERATOR ON CASTERS.
- 48"x18"x20"x4" S.S. SHELVING W/ 6 WIRE SHELVES. SHELVING LENGTH = 24 LINEAR FEET.
- 24"x18"x20" S.S. SHELVING W/ 6 WIRE SHELVES. SHELVING LENGTH = 12 LINEAR FEET.
- (N) CYCLO DRAFT BEER SYSTEM POWER PACK, 20"x18"x12"x10".
- (N) BEER TAPS CABINET TO REPLACE EXISTING, SEE NOTE NO. 9 IN FINISH SCHEDULE. SECURE TOP & BOTTOM W/ 1/4"x4" SDS SCREW @ 16" O.C. TO EACH (E) WALL STUD.
- (N) S.S. HAND SINK W/ 6" HIGH S.S. SIDE SPLASH EACH SIDE, TONEL/SOAP DISPENSER, & 2" INDIRECT DRAIN TO (E) FLOOR SINK. RECONNECT TO (E) 1/2" HOT & COLD WATER LINE.
- (E) BOTTLED DRINK COOLER.
- (E) SODA MACHINE W/ INDIRECT DRAIN TO (E) FLOOR SINK.
- (N) 6"x48" HIGH GAS GAS CYLINDER, SECURED TO (E) WALL STUD W/ 2"x20 GA. S.S. SEISMIC STRAP & 1/4"x4" SDS SCREW AT 2/3 HEIGHT UP FROM FINISH FLOOR.
- (N) 6"x48" HIGH NITROGEN GAS CYLINDER, SECURED TO (E) WALL STUD W/ 2"x20 GA. S.S. SEISMIC STRAP & 1/4"x4" SDS SCREW AT 2/3 HEIGHT UP FROM FINISH FLOOR.
- 48"x18"x20"x12" S.S. SHELVING W/ 5 WIRE SHELVES. SHELVING LENGTH = 20 LINEAR FEET.

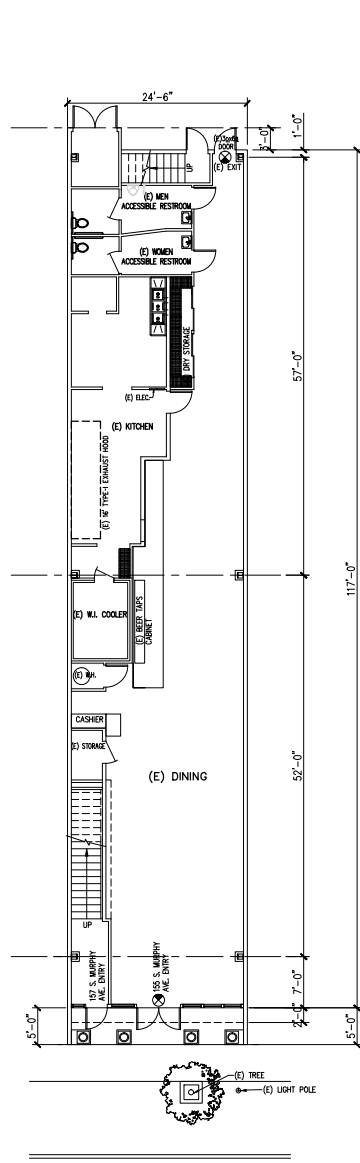

1 FLOOR PLAN
SCALE: 1/8" = 1'-0"

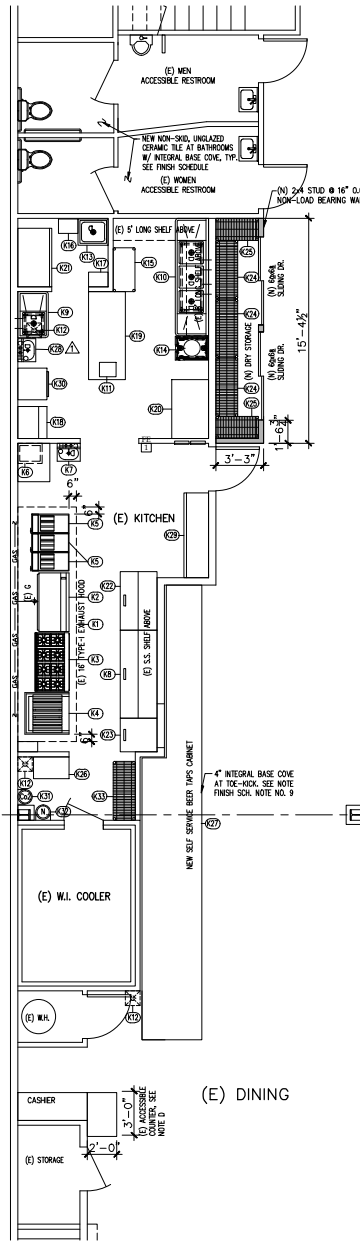

2 KITCHEN FLOOR PLAN
SCALE: 1/4" = 1'-0"

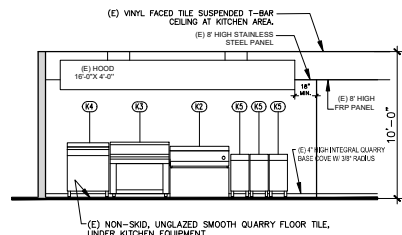

3 FOOD EQUIPMENT ELEVATION
SCALE: 1/4" = 1'-0"