

It's the Law: Merge Right to Turn Right

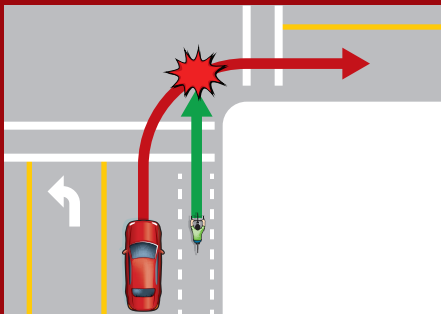

WRONG



A frequent cause of cyclist injuries: a motorist fails to merge into the bike lane before turning right.

LEGAL

Drivers, remember the **"Three Feet for Safety Act"** when passing a bicyclist.

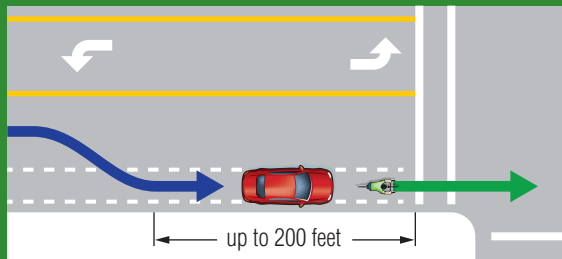

The safe and proper way to make a right turn: Merge right into the bicycle lane as you would with other standard traffic lanes, *yielding* to bicyclists and other traffic already in the lane. **Turn from the curb** rather than *across* the bicycle lane.

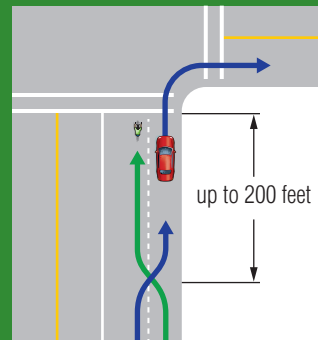

Optional: ONLY if it is safe to do so.

Motorists Remember: You Must **Merge** and then **Turn From the Curb!**

California Vehicle Code (CVC)
21209, 21717, 21208, & 21760

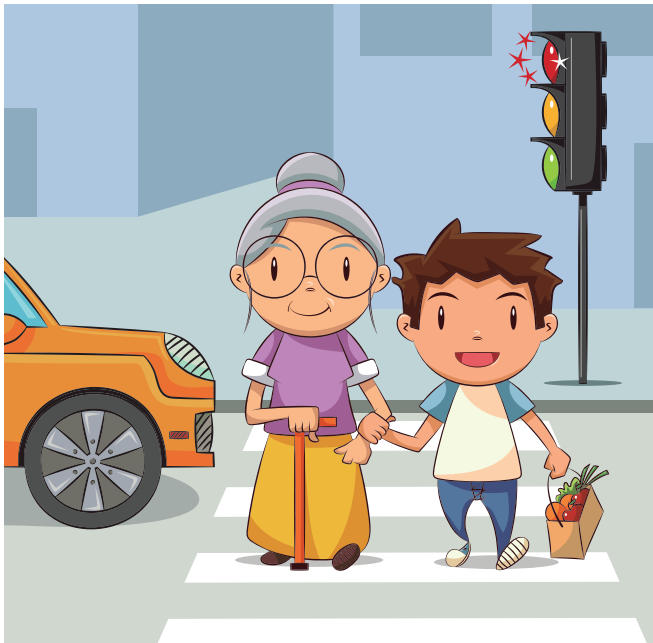

DRIVERS

*Drive like your Mom is in
the crosswalk.*

PEDESTRIANS

*Be safe. Be smart. Be seen.
Make sure drivers can see you.*

The Sunnyvale Bicycle & Pedestrian Advisory Committee advises the City Council on bicycle and pedestrian issues. To contact them, email bpac@sunnyvale.ca.gov or visit their website at ***BPAC.inSunnyvale.com***.