

Ride and Walk Be Seen and Be Safe

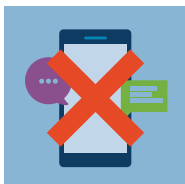

Don't
text while
traveling

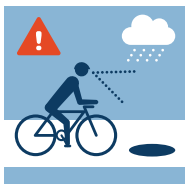

Be aware
of surround-
ings



Follow rules
and road
signs



Stay alert
and
be visible

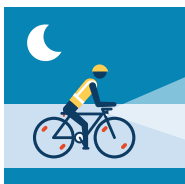

Be visible
at night –
use lights,
reflectors
and bright
clothing

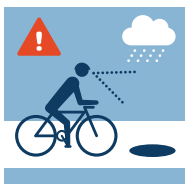

Identify
hazards on
the road

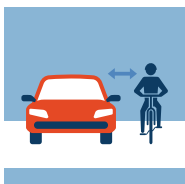

Be alert and
watch for
cars

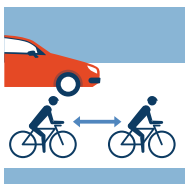

Ride single
file with safe
space



Be safe
and
wear a
helmet

Bicycles May Use Full Lane

The **Bicycles May Use Full Lane sign** is a traffic sign used in the United States to:

- Designate roads with lanes that are too narrow to be safely shared side-by-side by a bicycle and another vehicle to indicate that bicyclists may occupy the full lane to discourage unsafe within-lane passing.
- Encourage bicyclists to use the full lane to discourage unsafe within-lane passing.
- Encourage motorists to change lanes to pass bicyclists.
- Warn motorists that bicyclists may be using the full lane.

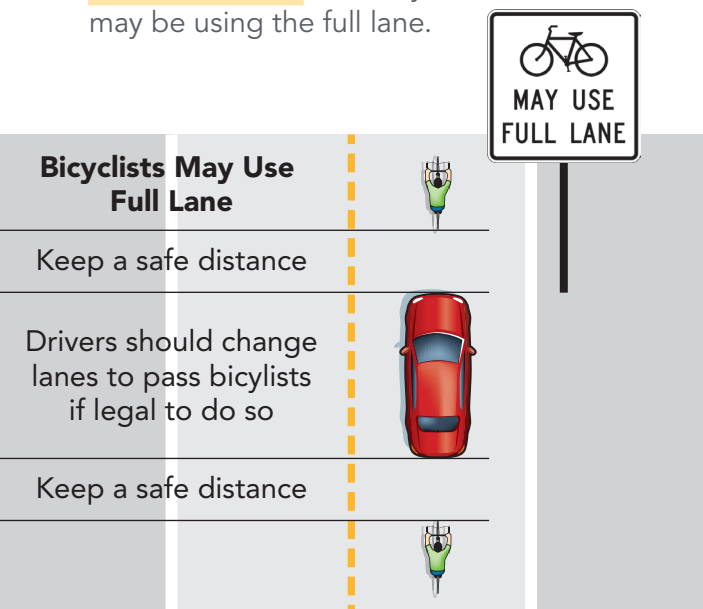

Sunnyvale

Printed on Recycled Paper.

Ride and Walk

Be Seen and Be Safe



Don't text while traveling



Be aware of surroundings



Follow rules and road signs

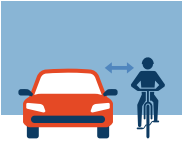

Be alert and watch for cars

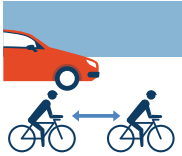

Ride single file with safe space



Be safe and wear a helmet



Stay alert and be visible

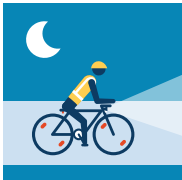

Be visible at night – use lights, reflectors and bright clothing

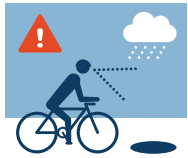

Identify hazards on the road

Bicyclists May Use Full Lane

Keep a safe distance

Drivers should change lanes to pass bicyclists if legal to do so

Keep a safe distance

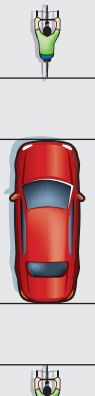

Sunnyvale

Printed on Recycled Paper.