

Driving Safely with Bicyclists

1. MERGE RIGHT TO TURN RIGHT

WRONG

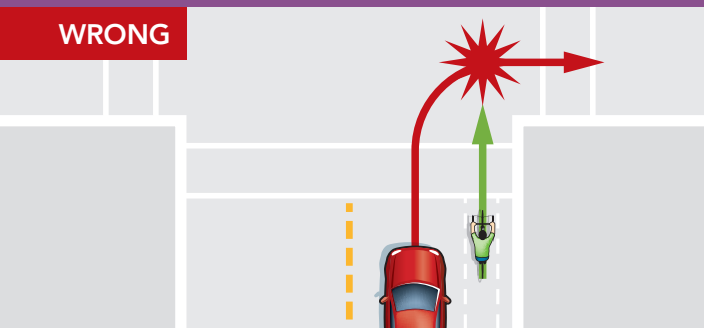

Improper turns are a frequent cause of bicyclist injuries.

CORRECT

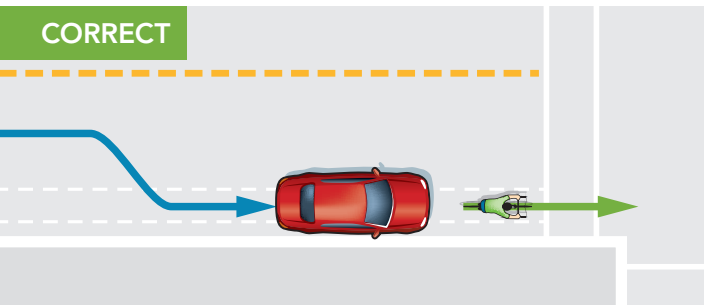

Drivers shall merge into the bicycle lane to turn right, while keeping 3 feet of distance from any bicycle. Vehicles can enter the bicycle lane up to 200 feet in advance of the intersection to turn right.

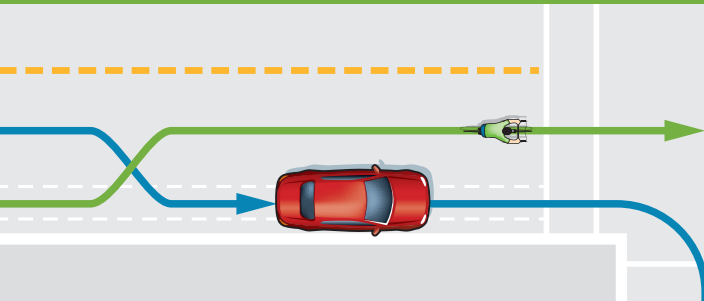

Bicyclists can pass on left as drivers merge into the bicycle lane.

2. KEEP A SAFE DISTANCE



Bicyclists may use full lane where no bicycle lanes or shoulders exist. Stay 3 feet away from any bicycle.

3. LOOK BEFORE OPENING THE DOOR

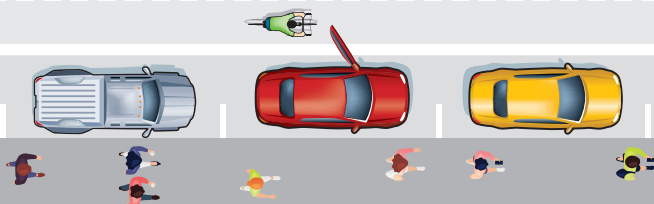

Watch for bicyclists and don't underestimate their speed.

For information about the
Bicycle and Pedestrian Advisory Commission,
search "BPAC" at Sunnyvale.ca.gov



Sunnyvale

Printed on Recycled Paper.