



Sunnyvale

1519 Emperor Way

Momoko Ishijima

Planning Commission, January 11, 2021

Permit Application

- Proposed Project:
 - ◆ A first-story addition of 293 sq. ft. and second-story addition of 206 sq. ft.
 - ◆ Total 2,956 sq. ft. and 47.5% floor area ratio (FAR)
- Design Review
 - ◆ Architectural Review and Neighborhood Compatibility
 - ◆ Planning Commission review for FAR >45%

Project Location

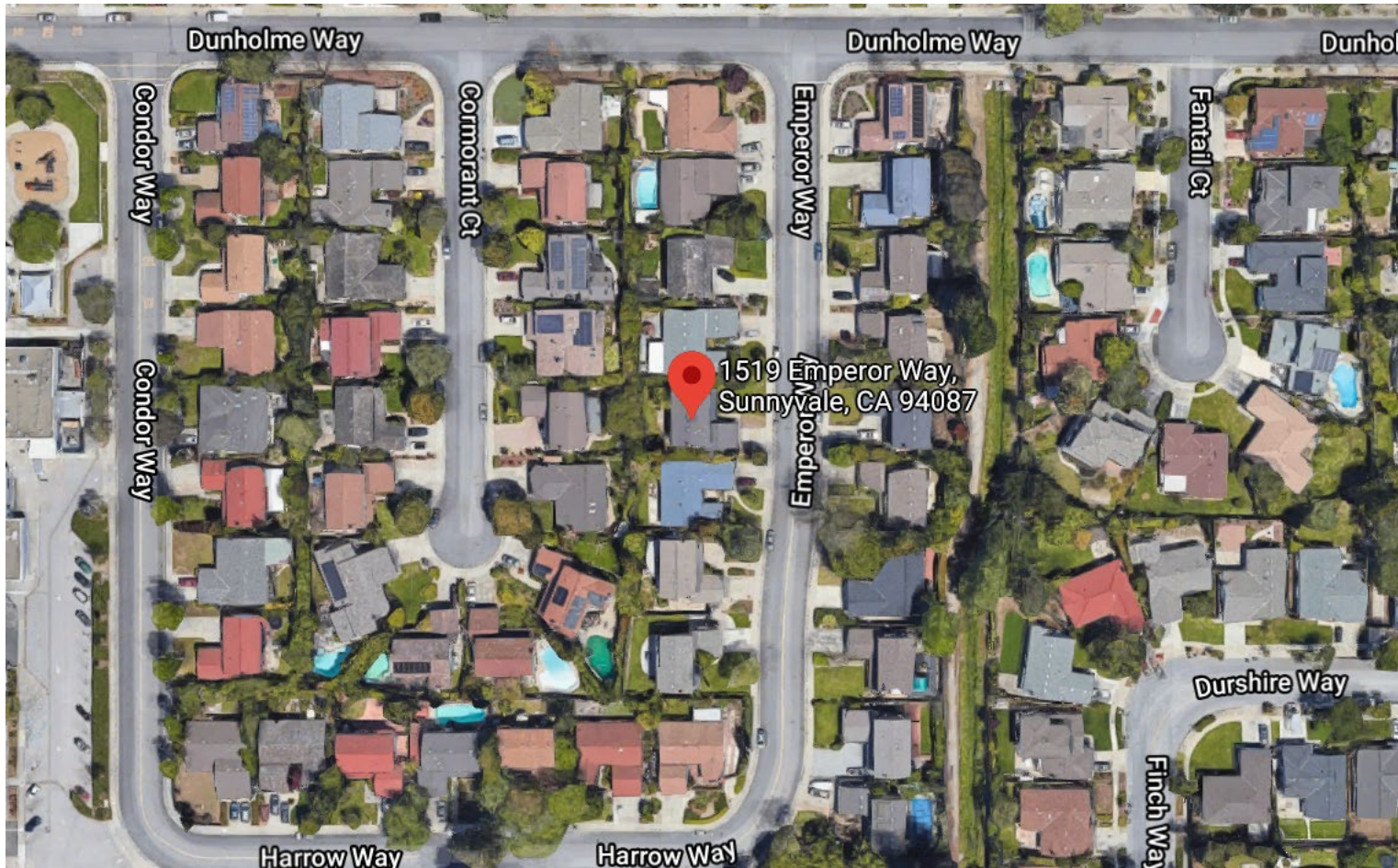

Site Plan

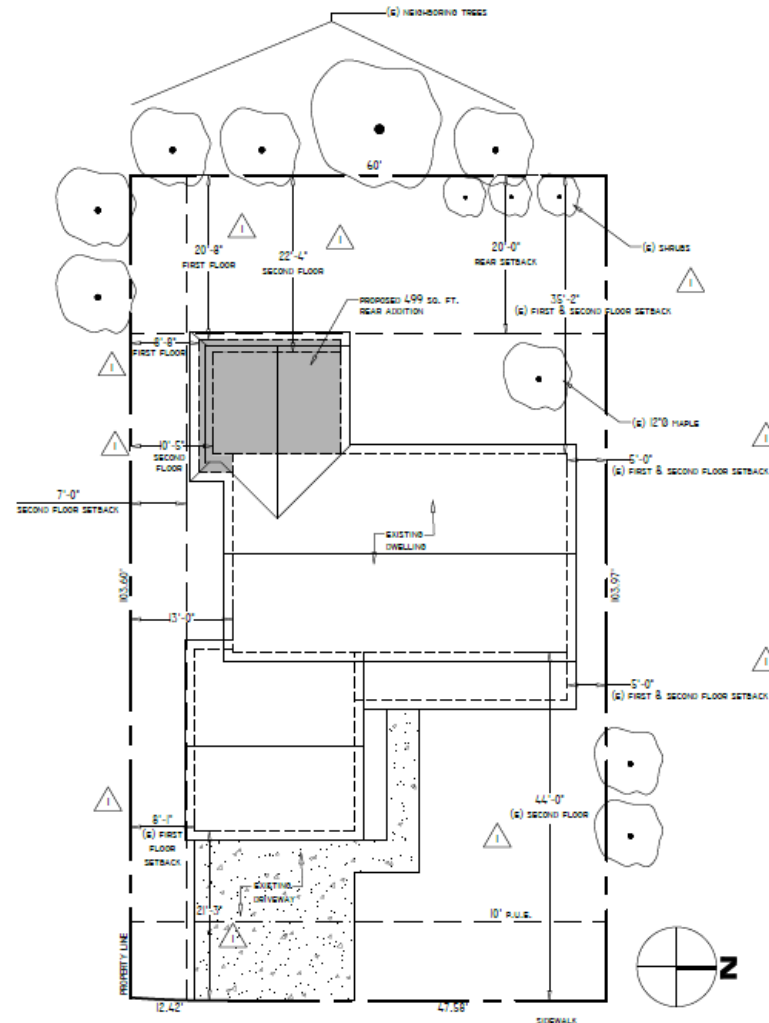

Floor Plans

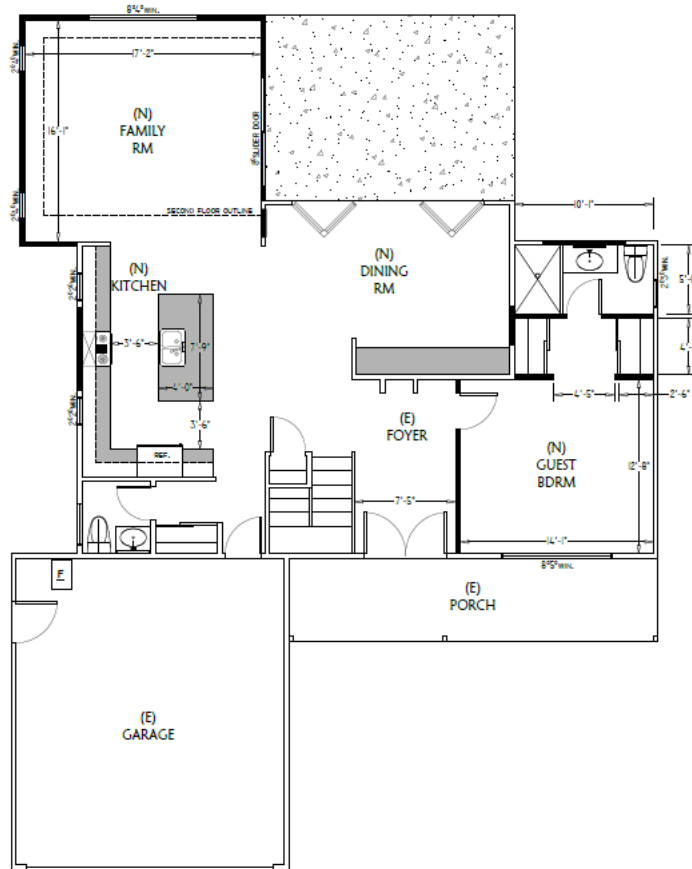

PROPOSED FIRST FLOOR
SCALE: 1/4"=1'-0"

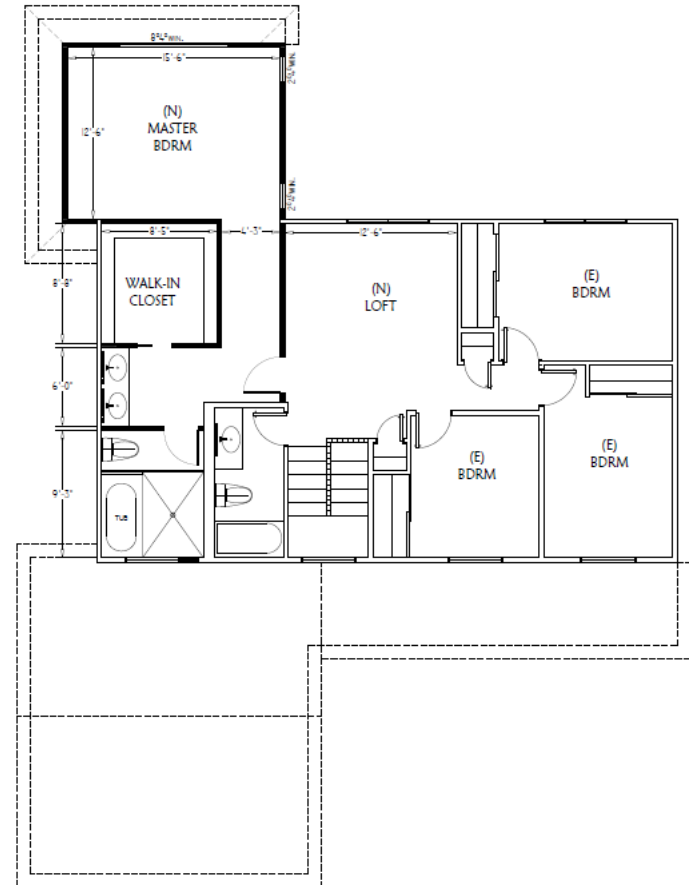

PROPOSED SECOND FLOOR
SCALE: 1/4"=1'-0"

Elevations - Existing

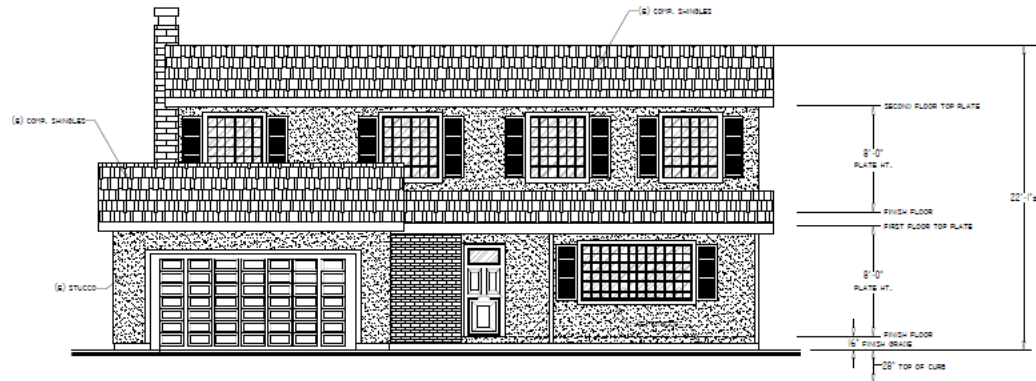

EXISTING FRONT ELEVATION
SCALE: 1/4"=1'-0"

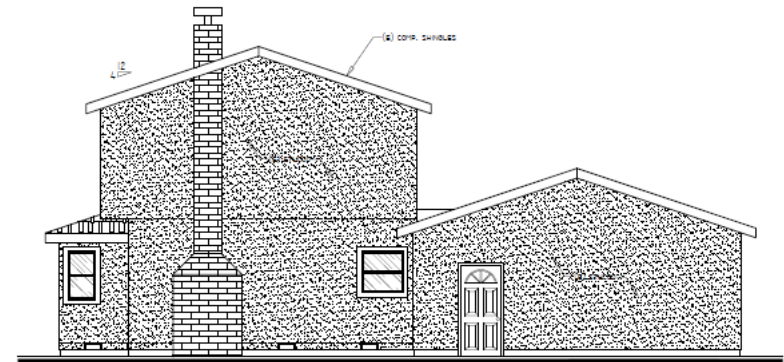

EXISTING LEFT SIDE ELEVATION
SCALE: 1/4"=1'-0"

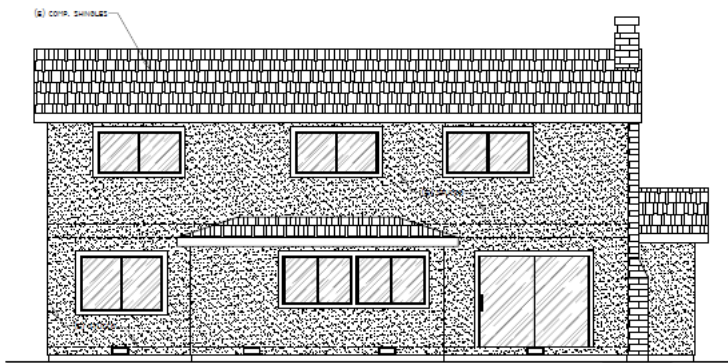

EXISTING REAR ELEVATION
SCALE: 1/4"=1'-0"

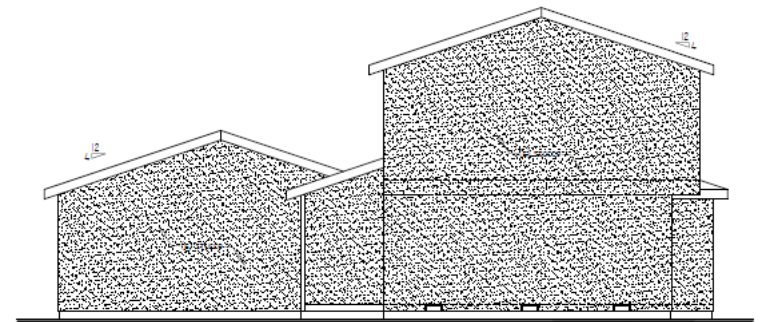

EXISTING RIGHT SIDE ELEVATION
SCALE: 1/4"=1'-0"

Elevations - Proposed



PROPOSED FRONT ELEVATION
SCALE: 1/4"=1'-0"

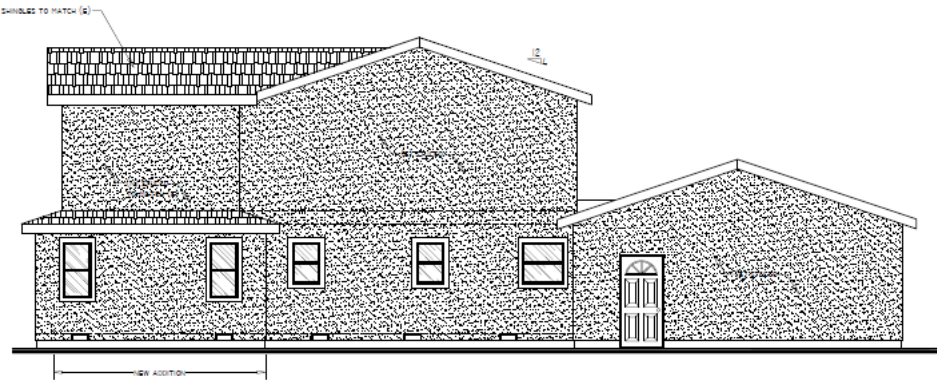

PROPOSED LEFT SIDE ELEVATION
SCALE: 1/4"=1'-0"

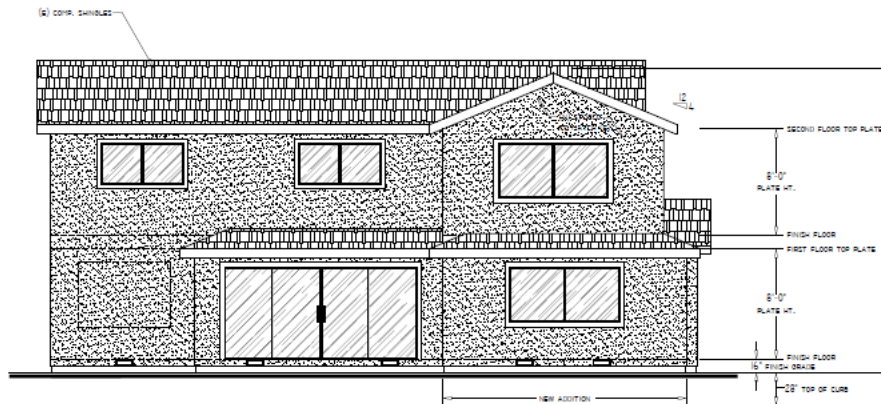

PROPOSED REAR ELEVATION
SCALE: 1/4"=1'-0"

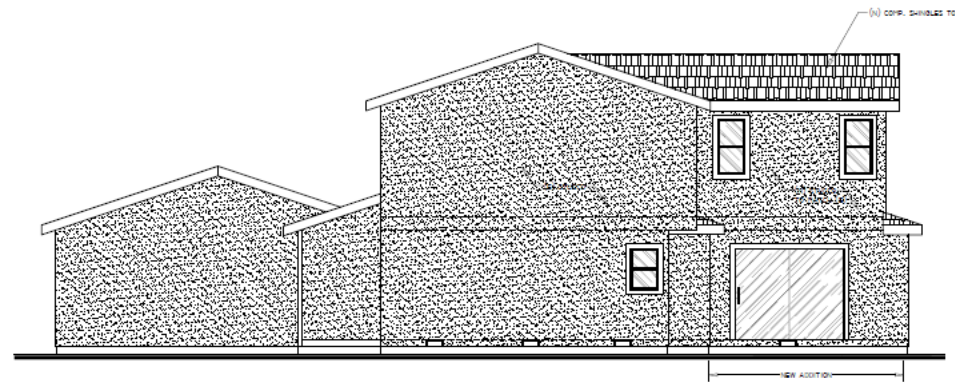

PROPOSED RIGHT SIDE ELEVATION
SCALE: 1/4"=1'-0"

Recommendation

Staff Recommendation

Approve the Special Development Permit with recommended Conditions in Attachment 4.